

ML



Gc
974.801
Al5alc
v.3

2179213

REYNOLDS HISTORICAL
GENEALOGY COLLECTION

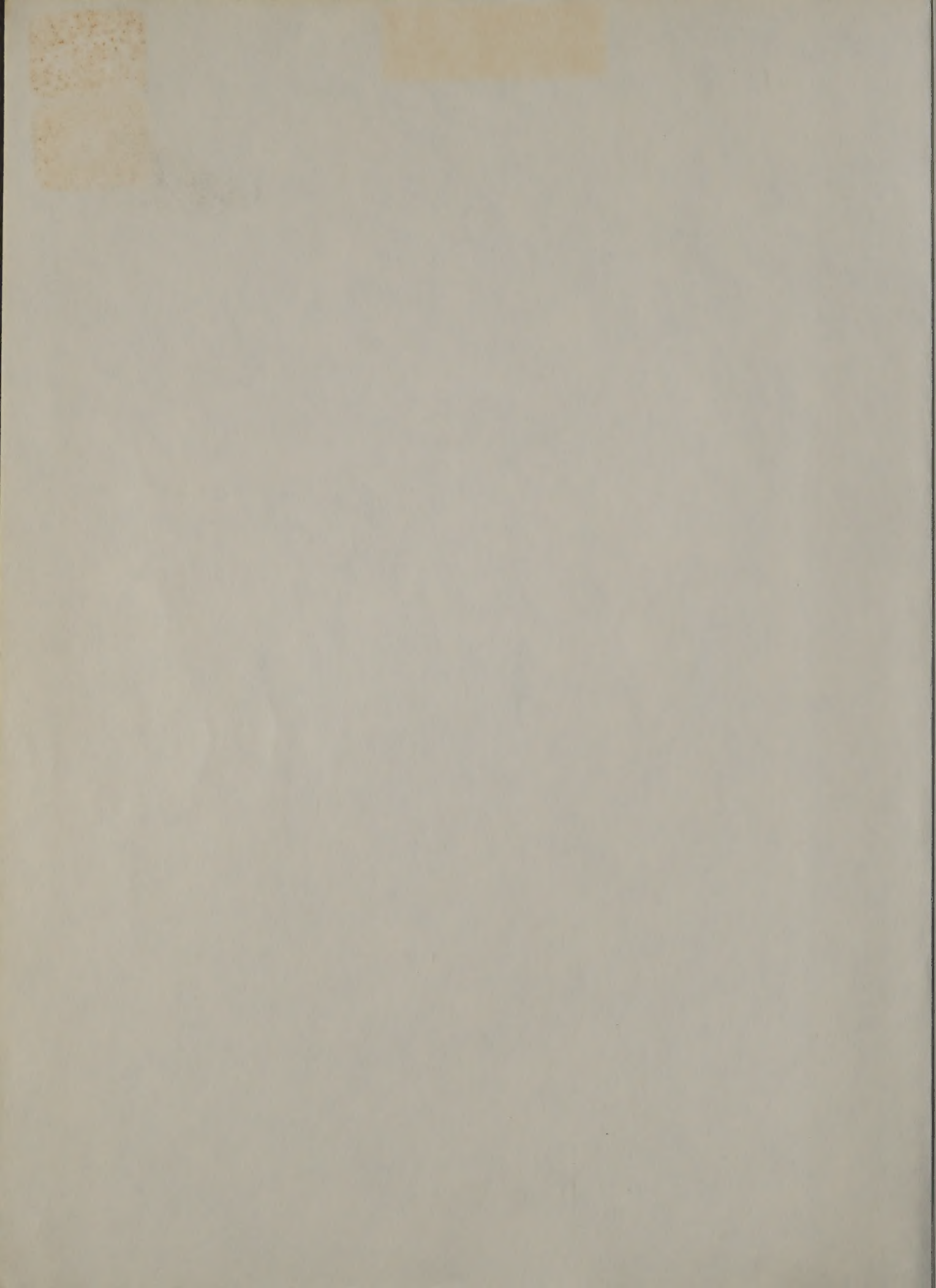

MEMORIAL SERVICE OF THE UNITED STATES

1914

1914

First Presbyterian Church, Pittsburgh, Pa. 1914-1915. This service was held at the church, 244 N. 12th St., 1914.

First Presbyterian Church, Pittsburgh, Pa. 1914-1915. This service was held at the church, 244 N. 12th St., 1914.

Second Presbyterian Church, Pittsburgh, Pa. 1914-1915. This service was held at the church, 244 N. 12th St., 1914.

Third Presbyterian Church, Pittsburgh, Pa. 1914-1915. This service was held at the church, 244 N. 12th St., 1914.

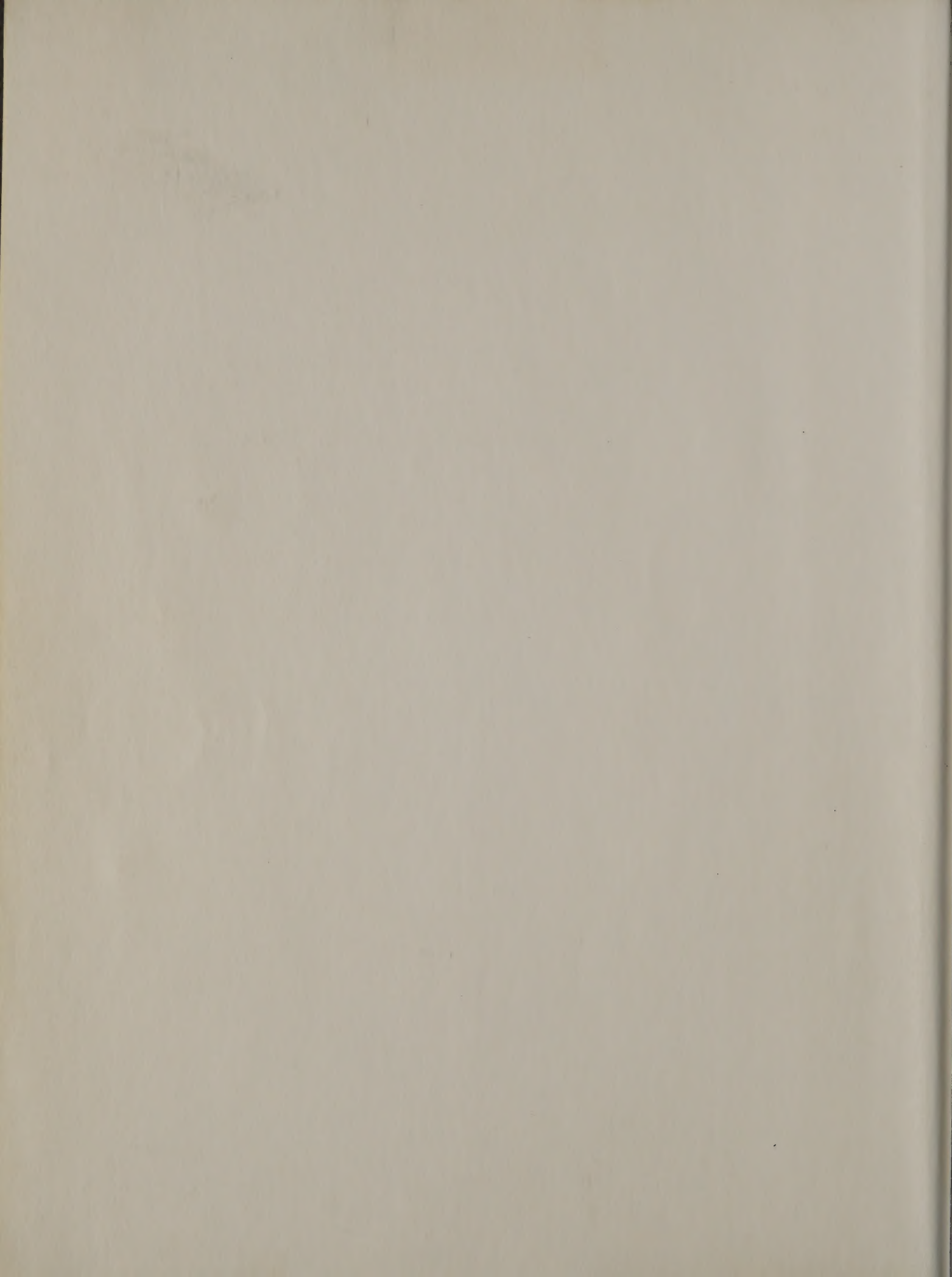

ALLEGHENY COUNTY CHURCH RECORDS, VOL. 3

(PA)

-0-

TABLE OF CONTENTS

First Presbyterian Church, Pittsburgh. Baptisms, 1857-1894; Marriages, 1866-1883. Ella English Daub and Pittsburgh Chapter, D.A.R., 1951. Index.

First Presbyterian Church, McKeesport. Records, 1798-1959. Queen Alliquippa Chapter, D.A.R., 1959. Index (pp. 92ff.).

CONTAINS ALSO:

Fairview Cemetery, McKeesport (pp. 61-65); Lebanon Presbyterian Church Cemetery, near Willcock (pp. 66-70); selected burials in Round Hill Presbyterian Church Cemetery, Elizabeth Township (pp. 71-72); Old Edmundson Cemetery, Lincoln Township (pp. 73-75); Bible records from First Presbyterian Church, McKeesport: Sparks, Linch (Lynch), Douglas(s), Large, Black, Postlewaite, Schaum, Mayo families.

Robinson Run United Presbyterian Church, formerly in Allegheny County, but since 1902 at McDonald, Washington County. Records, 1878-1908. Colonel William Wallace Chapter, D.A.R., 1963. Index (preceding an 1890 church history).

1957-1958
1959-1960
1961-1962

WILLIAM COUNTY CHURCH RECORDS, Vol. 2

(99)

TABLE OF CONTENTS

First Presbyterian Church, Pittsburg, 1857-1887;
Marriages, 1866-1887. Pittsburg and Pittsburg
Chapter, D.A.R., 1921. Index.

First Presbyterian Church, McKean, 1887-1921;
Quinn Atkinson Chapter, D.A.R., 1922. Index (no. 5777).

CONTENTS, ALSO:

First Presbyterian Church, McKean, 1887-1921;
Quinn Atkinson Chapter, D.A.R., 1922. Index (no. 5777).
First Presbyterian Church, McKean, 1887-1921;
Quinn Atkinson Chapter, D.A.R., 1922. Index (no. 5777).
First Presbyterian Church, McKean, 1887-1921;
Quinn Atkinson Chapter, D.A.R., 1922. Index (no. 5777).
First Presbyterian Church, McKean, 1887-1921;
Quinn Atkinson Chapter, D.A.R., 1922. Index (no. 5777).
First Presbyterian Church, McKean, 1887-1921;
Quinn Atkinson Chapter, D.A.R., 1922. Index (no. 5777).

First Presbyterian Church, McKean, 1887-1921;
Quinn Atkinson Chapter, D.A.R., 1922. Index (no. 5777).
First Presbyterian Church, McKean, 1887-1921;
Quinn Atkinson Chapter, D.A.R., 1922. Index (no. 5777).
First Presbyterian Church, McKean, 1887-1921;
Quinn Atkinson Chapter, D.A.R., 1922. Index (no. 5777).
First Presbyterian Church, McKean, 1887-1921;
Quinn Atkinson Chapter, D.A.R., 1922. Index (no. 5777).

NOTE: This record is alphabetical by person baptised. Parents names, birth date and baptism date are given in each case. The first date being the birth date. Duplications have been so indicated where there were various spellings or obvious mistakes in spelling there has been a question mark (?) where brackets [] have been used to indicate corrections where there has been doubt of handwriting or alternate letter combinations baptism date have been used.

Adams, Henry Eagle
August 21, 1878
December 25, 1878
David and Jennie Adams

Adams, Paul
August 1, 1878
May 1, 1879
Samuel and Margaret Adams

Baptism Records

First Presbyterian Church Register

Pittsburgh, Pennsylvania

1857 - 1894

...

Genealogical Records Committee

Pittsburgh Chapter, Daughters of the American Revolution

Mrs. John Cochrane Daub, Chairman

Mrs. Charles F. Cruciger, Regent 1950 - 1953

Adams, William Stephen

May 1, 1855

Ald

Adams, William Stephen

April 25, 1857

February 5, 1857

Charles and E.M. Adams

Adams, Margaret Martha

May 1, 1855

Ald

Adams, Margaret Martha

April 5, 1855

February 5, 1857

Charles and E.M. Adams

Adams, Clay

August 1, 1878

January 21, 1880

Samuel and Margaret Adams

Adams, Frances Helen

January 25, 1878

February 1, 1878

Samuel G. and Josephine A. Adams

Adams, Mark

February 27, 1878

May 4, 1878

Samuel and Margaret Adams

Adams, James Patterson (adult)

December 7, 1855

183 X-ray

ALLEN COUNTY PUBLIC LIBRARY
FORT WAYNE, INDIANA

NOTE: This record is alphabetical by person baptized. Parents names, birth date and baptism date are given in most cases, the first date being the birth date. Duplications have been so indicated where there were various spellings or obvious mistakes in spelling there has been a question mark (?); square brackets [] have been used to indicate corrections; where there has been doubt of handwriting an alternate letter and a question mark have been used.

2179213

Acheson, Nancy Sample

August 21, 1876

December 26, 1876

David and Jennie Acheson

Anderson, — Paul

October 1, 1874

May 6, 1876

Samuel and Margaret Anderson

Adams, —

December 3, 1887

David B. and Anna M. Adams

Armstrong, Henry Carter

March 10, 1886

November 6, 1886

J.B. and Nellie C. Armstrong

Adams, Byron Davis

February 27, 1891

June 6, 1891

D.B. and Anna M. Adams

Aton, Purves Jackson

April 5, 1890

April 17, 1890

Charles H.L. and Margaret Aton

Adams, Catharine Bell

December 3, 1887

David B. and Anna M. Adams

Ayers, Eleanor (Sherbourn?)

March 18 /—

March 15, 1885

Henry C. and Mary Ayers

Adams, David B. (adult)

December 4, 1887

Ayers, [Jos.H.]

March 16, 1871

Jeremiah E. and Anna Roe Ayers

[Aird] Lillian Euphama

May 3, 1885

Aird

Babst, Annie May

April 23, 1877

February 5, 1887

Charles and H.M. Babst

[Aird] Margaret Martha

May 3, 1885

Aird

Babst, Chester Rowland

April 9, 1886

February 5, 1887

Charles and H.M. Babst

Anderson, Clay

August 1, 1879

January 31, 1880

Samuel and Margaret Anderson

Bailey, Frances Gelson

January 25, 1878

February 1, 1879

Samuel G. and Josephine R. Bailey

Anderson, Mark

February 27, 1878

May 4, 1878

Samuel and Margaret Anderson

Baker, James Robinson (adult)

December 2, 1888

Bakewell, Thomas
November 10, 1889
November 17, 1893
Thomas and Anna King Bakewell

Bane, Harry Coleman
December 4, 1892
December 1, 1893
Abner C. and Jean C. Bane

Barker, Eleanor
December 27, 1891
May 20, 1893
William S. and Bessie M. Barker

Barker, Katharine Marie
December 2, 1890
May 20, 1893
William S. and Bessie M. Barker

Barnes, Flora Adelia
January 16, 1881
May 6, 1882
William W. and Flora E. Barnes

Bobout, Esther Lisette
October 28, 1876
May 5, 1877
James H. and Lisette E. Bobout

Bobout, Laura M.
February 22, 1879
November, 1879
J.H. and L.E. Bobout

Bell, Clara Morgan
January 25, 1886
July 10, 1886
David W. and Frances M. Bell

Bell, Frances
September 29, 1887
June 2, 1888
David W. and Margaret Bell

Bell, Ida Goldsmith
June 28, 1880
November 6, 1880
Frank P. and Jeanette S. Bell

Bell, Franklin Pierce
November 24, 1876
May 6, 1877
Franklin P. and Jeanette S. Bell

Bell, Jeanette Stewart
September 28, 1882
May 5, 1883
Frank P. and Jeanette S. Bell

Bell, Olivia Neville
September 15, 1878
February 1, 1879

Bennet, Bessie Jeanette
December 18, 1874
July 6, 1878
John G. and Sally Bennet

Bennet, Jennie Cabbage
December 4, 1877
July 6, 1878
John G. and Sally Bennet

Bennett, Mary Montgomery

November 2 (?) 1874
John and Sarah Bennett

Bentley, Sarah Margaret (adult)

September 18, 1890

Bigger, James Coburn
June 28, 1878
February 1, 1879
Thomas W. and Sarah B. Bigger

Biggert, Ann Colter
May 21, 1886
November 6, 1886
James C. and Martha D. Biggert

Biggert, James Colter
October 10, 1887
October 6, 1888
James C. and Martha D. Biggert

Biggert, Lowry Christie
May 24, 1891
March 5, 1892
James and Martha D. Biggert

Biggert, Robert Woods
June 21, 1889
June 7, 1890
James C. and Martha B. (D?) Biggert

Bingham, David R. Kerr
 June 17, 1897
 June 2, 1898
 Oscar and Agnes Bingham

Bingham, Douglas Ferron
 November 30, 1891
 July 1, 1892
 D. McC. (?) and Aggie E. Bingham

Bingham, William Charles
 January 16, 1893
 June 25, 1893
 O.M. and Agnes Bingham

Bingler, Emma
 1887-1887 (?)

Birch ---

 October 12, 1868

Birchell, Harry Scoval

 March 16, 1872

Birmingham ---

 October 12, 1868

Birmingham, James Paul

 June 14, 1873
 J.W. and --- Birmingham

Black, Agnes Sutton
 October 8, 1886
 April 30, 1887
 Samuel J. and Anna M. Black

Black, Alice Hanson
 April 24, 1882
 July 1, 1882
 Samuel J. and Anna M. Black

Black, Florence Watson
 December 8, 1890
 June 6, 1891
 Samuel J. and Anna M. Black

Black, Margaretta Scott
 August 25, 1884

 Samuel and Anna Black

Black, Samuel Calvin
 October 20, 1888
 March 2, 1889
 Samuel J. and Anna M. Black

Blair ---

 June 27, 1867

Blake, Maurice Guy
 November 1, 1888
 November 30, 1889
 Francis C. and Winnifred B. Blake

Bowman, Mrs.

 September 23, 1875

Bown, Edna Florence
 November 11, 1881
 May 6, 1882
 Florence and Mattie Bown

Bown, Nellie Carter
 August 1, 1876
 February 3, 1877
 Florence and Mattie Bown

Brownson, James McClay
 July 1, 1888
 June 8, 1889
 John M. and M. McC. Brownson

Buchanan, Edwin Porter
 June 7, 1890
 June 6, 1891
 John J. and Emma H. Buchanan

Buchanan, John Grier
 July 24, 1888
 March 2, 1889
 John J. and Ellen G. Buchanan

Buckley, Allen Raymond
 July 29, 1889
 October 11, 1890
 John W. and Mary W. Buckley

1. The first part of the report
describes the general situation
of the country and the
state of the economy.
It also mentions the
main problems which
the government is facing.
The second part of the
report deals with the
social and cultural
aspects of the country.
It discusses the
education system, the
health services, and the
cultural heritage.
The third part of the
report is devoted to the
environmental issues.
It talks about the
pollution, the deforestation,
and the protection of
the natural resources.
The fourth part of the
report is a conclusion
and a summary of the
main findings.
It also contains some
recommendations for
the future.

2. The second part of the report
describes the social and cultural
aspects of the country.
It discusses the education
system, the health services,
and the cultural heritage.
The third part of the report
is devoted to the environmental
issues. It talks about the
pollution, the deforestation,
and the protection of the
natural resources.
The fourth part of the report
is a conclusion and a summary
of the main findings. It also
contains some recommendations
for the future.

Bunton, Edwin Watson --- June 18, 1870 ---	Carson, Maggie J. May 25, 1874 November, 1874 Eliza and Hugh Carson
Burgesser, Joseph Morrison May 13, 1883 October 2, 1883 Harry S. and Harriet E. Burgesser	Carson, William Hugh October 19, 1869 March 19, 1870 Eliza and Hugh Carson
Caine, Ernestine January 21, 1882 May 6, 1882 Henry C. and Harriet Caine	Caughy, --- --- April 1, 1866 ---
Carlisle --- --- June 19, 1869 ---	Caughy, Charles Elford --- December 18, 1869 ---
Carson --- --- March 19, 1870 ---	Chalfant --- --- June 15, 1872 John Chalfant
Carson, Archibald H. October 30, 1880 February 5, 1881 Eliza and Hugh Carson	Chalfant, Annie June 9, 1872 September, 1872 John W. and M.E. Chalfant
Carson, Edna Pearl May 18, 1882 October 2, 1883 John and Martha Carson	Chalfant, Ellen --- June 18, 1870 ---
Carson, Fanny Emma April 11, 1871 June 17, 1871 Hugh and Eliza Carson	Chalfant, Ellen December 2, 1869 1870 John W. and M.E. Chalfant
Carson, Fannie E. April 11, 1871 July, 1871 Eliza and Hugh Carson	Chalfant, Henry --- June 20, 1868 ---
Carson, Ida Irene May 20, 1878 November 1878 Eliza and Hugh Carson	Chalfant, Henry September 17, 1867 July, 1868 John W. and M.E. Chalfant
Carson, Lizzie Young June 12, 1876 November 7, 1877 Hugh and Eliza Carson	Chalfant, Isabella C. September 23, 1865 September, 1866 John W. and M.E. Chalfant

Chalfant, Mary S.
 April 8, 1861
 1862
 John W. and M.E. Chalfant

Chambers, Alexander
 January 20, 1876
 July 3, 1889
 James A. and Maria P. Chambers

Chambers, Elizabeth
 July 30, 1877
 July 3, 1889
 James A. and Maria P. Chambers

Chambers, Marian
 January 2, 1881
 July 3, 1889
 James A. and Maria P. Chambers

Chambers, Martha Jane
 December 11, 1886
 July 3, 1889
 James A. and Maria P. Chambers

Chase, Virginia

 March 14, 1868

Clark ---

 October 5, 1867

Clark, James Preston
 June 23, 1871
 June 15, 1873
 Robert D. and Mary Clark

Clarke ---

 March 19, 1870

Clarke, Calhoun

 October 1, 1870

Clarke, Robert Davis

 March 14, 1868

Clow, Henry F.

 June 20, 1868

Clow, Mary Ross

 December 17, 1870

Clulley, Olive Wilma
 July 31, 1892
 June 25, 1893
 George H. and Margaret A. Clulley

Collier, Paul McCandless

 March, 1873
 F.H. and Mary Collier

Collier, Wilson McCandless
 November 29, 1875
 May 6, 1876
 E.A. and Mary Collier

Collins, Anna Maria

 March 20, 1869

Cook, Ella Huber

 October 5, 1867

Cook, Jessie

 June 19, 1869

Cooper, Jessie Florence
 February 12, 1880

 Charles R. and Katie W.C. Cooper

Cowan ---

 March 16, 1871

Cowan, John Gordon

 March, 1873
 --- and Martha Cowan

Craig, Dorothy Gertrude
 April 16, 1893
 December 1, 1893
 Harry H. and Fannie Craig

Craig, Mrs. Fannie (adult)

 October 1, 1893

Craig, Oldham Gray

 March 16, 1872

Craven, Florence Edith
 June 30, 1890
 October 11, 1890
 Daniel and Mary Craven

Craven, John
 May 2, 1886
 December 1, 1888
 Daniel and Mary Craven

Craven, Sadie Margaret
 November 11, 1883
 December 1, 1888
 Daniel and Mary Craven

Crossan, Jane Chaplin
 September 28, 1890
 June 6, 1891
 Garret and Jane Crossan

Culley, Eva Lilliah
 October 15, 1888
 June 8, 1889
 George H. and M.A. Culley

Culley, George Hunter
 July 10, 1890
 October 11, 1890
 George H. and Mary A. Culley

Curry, Albert
 January 20, 1878
 February 1, 1879
 Henry M. and Harriet G. Curry

Curry, Henry Charles
 February 15, 1882
 May 3, 1883
 [Henry M.] and Harriet Curry

Curry, Henry Milow
 February 3, 1886
 December 6, 1890
 Henry M. and Laura Curry

Curry, Laura Jane
 July 8, 1879
 April 30, 1881
 --- and Harriet Curry

Curry Marguerite
 January 30, 1888
 December 6, 1890
 Henry M. and Laura Curry

Curry, Ulysses Grant

Curry William
 December 14, 1875
 July 1, 1876
 Henry M. and Harriet Curry

Dalsell, Annie Moorhead
 April 14, 1878
 July 6, 1878
 Louis W. and Jennie M. Dalsell

Dalsell, Francis S.

 October 5, 1867

Dalsell, Francis Stockton
 October 22, 1870
 March 16, 1871
 Robert H. and Maggie E. Dalsell

Dalsell, Laura Crangle
 July 16, 1875
 February 5, 1876
 Robert H. and Mary E. Dalsell

Dalsell, [Mrs.] Maggie M. (adult)

 March 16, 1871

Dalsell, Robert H. (adult)

 March 16, 1871

Dalzell, Susan Duff

March 14, 1868

Davis ---

March 14, 1868

Davis, Clara Fulton

September 1, 1890

June 6, 1891

Harry F. and Emma H. Davis

Davis, Jennie

June 23, 1888

November 30, 1889

John C. and Nancy J. Davis

Davis, Mary Agnes

July 7, 1879

May, 1880

John C. and Mennie J.

Davis, Samuel Paul

November 4, 1881

May 6, 1882

John C. and Mennie J. Davis

Day, Florence Means

May 31, 1879

November, 1879

Lillie M. and Thomas F. Day

Day, Thomas Power, jr.

November 25, 1886

T.B. and Lilly K. Day

Denny, Archibald Marshall

November 6, 1887

June 2, 1888

Harmar and Elizabeth Denny

Denny, Harmar Denny, jr.

July 2, 1886

February 25, 1887

Harmar D. and Elizabeth Denny

De Tóuche ---

June 27, 1867

Dickson, Chas. Albert

December 17, 1870

Dickson, William Sutton

March, 1873

James and Mary Dickson

Douglas, Ellen Nora

March 26, 1873

June 1879

William G. and Laura J. Douglas

Douglas, George A.

December 24, 1870

June 1879

William G. and Laura J. Douglas

Douglas, Mary

November 30, 1877

June, 1879

William G. and Laura J.

Earley, Caroline Scovel

June 26, 1882

November 4, 1882

William and Sarah E. Earley

Early, Alice Gertrude

May 10, 1879

November 4, 1882

William and Sarah Early

Early, Lizzie May

March, 1873

--- and Sarah Early

Edwards, John Semple

July 28, 1877

January 31, 1880

Samuel and Bella Edwards

Espey, Clara Ewing

July 20, 1879

November 1, 1879

S.A. and Mary E. Espey

Espey, John Marton

July 10, 1881

November 5, 1881

S.A. and Mary E. Espey

Ewart ---

October 1, 1870

Ewart, William McKibben

November 2, (?) 1874
Samuel and Cornelia Ewart

(Faas) Clifton Beach

August 17, 1884
November 2, 1884
William and Emma Faas

Faas, Frank White

July 3, 1880
February 5, 1881
William P. and Emma K. Faas

Faas, Harry Charles

December 20, 1877
May 4, 1878
William P. and Emma K. Faas

Faas, Farvey Lowry

February 18, 1891
June 6, 1891
William P. and Emma K. Faas

Faas, Ronald Ferguson

July 5, 1889
October 6, 1888
William P. and Emma K. Faas

Faas, Wilson Alexander

August 14, 1886
April 20, 1887
William P. and Emma K. Faas

Faris, Helen Harmon

June 18, 1870

Fetterman ---

June 27, 1867

Fetterman ---

May 1, 1873
Charles L. and --- Fetterman

Fetterman, Agnes Metcalf

November 18, 1877
March 20, 1878
Charles S. and Eliza Fetterman

Fetterman, Mary Dillon

May 1, 1873
Charles L. and --- Fetterman

Fickeisen, Ada Bassinger

September 14, 1879
February 1880
Louis N. and Lucy C. Fickeisen

Fickeisen, Algernon Gillian

February 27, 1877
November 3, 1877
L.N. and L.C. Fickeisen

Fickeisen, Eleanor

February 26, 1892
May 6, 1892
Louis N. and Lucy C. Fickeisen

Fickeisen, Jane Cameron

September 8, 1882
May 5, 1883
--- and Laura Fickeisen

Fickieson, Irvin Marquis

May 14, 1878
November 2, 1878
Hermann and Laura Fickieson

Fisher, Eleanor Maria

May 16, 1891
October 3, 1891
Andrew and Evalyna Fisher

Flainken ---

March 16, 1871

Foreman, Harry J.

April 7, 1874
June 1879
Charles C. and Belle Foreman

Foreman, Jane Eaton

January 4, 1893
June 25, 1893
C.C. and Mrs. --- Foreman

Foreman, Severence C.
June 15, 1878
June, 1879
Charles C. and Belle Foreman

Forsythe ---

October 8, 1867

Forsyth, George Howard

April 14, 1873

Forsythe, Kennedy

June 18, 1870

Frickeson, Howard Reed
January 28, 1880
July 3, 1880
Herman and Laura Frickeson

Friend, Margaretta Herron
October 23, 1876
June 30, 1877
William C. and Margaretta D. Friend

Friend, Seyilla Shaffner
June 13, 1872
June 30, 1877
William C. and Margaretta D. Friend

Fundenburg, George Hair
June 2, 1893
September 30, 1893
Walter H. and Jennie H. Fundenburg

Gerdas, Mary Edna

May 6, 1877
F.W. and --- Gerdas

Giles ---

November, 1874
--- and Kate Giles

Gilmore ---

October 1, 1870

Gillmore ---

July 3, 1875

Gilmore, Martha Brooks
November 1, 1881
November 4, 1882
James and Caroline G. Gilmore

Gordon, Ella
August 5, 1881
October 17, 1882
David and Martha Gordon

Grier, Alice Watson
February 9, 1884
January 3, 1886
E.L. and Maggie Grier

Grier, John Doddridge

November 6, 1875
Lindsay and --- Grier

Grier, Mary Lindsay
July 3, 1883
May 6, 1883
E. and E. Grier

Grier, Rebecca Howry
December 26, 1878
May 4, 1879
E. Lindsay and Maggie M. Grier

Haar, Mary Elizabeth
June, 1890
October 11, 1890
Earlan P. and Annie C. Haar

Hagen, Luther Todd
August 4, 1885
April 30, 1887
George W. and Bell Todd Hagen

Hamilton, Elizabeth Caldwell
April 10, 1887
March 2, 1889
George and Letitia H. Hamilton

Harper, Albert Lee
March 30, 1883
July 1, 1883
William and Mary H. Harper

1	2
3	4
5	6
7	8
9	10
11	12
13	14
15	16
17	18
19	20
21	22
23	24
25	26
27	28
29	30
31	32
33	34
35	36
37	38
39	40
41	42
43	44
45	46
47	48
49	50
51	52
53	54
55	56
57	58
59	60
61	62
63	64
65	66
67	68
69	70
71	72
73	74
75	76
77	78
79	80
81	82
83	84
85	86
87	88
89	90
91	92
93	94
95	96
97	98
99	100

Harper, George Purves
January 3, 1891
June 6, 1891
William and Mary E. Harper

Harper, Margaret Faria

November 3, 1877
William and Mary Harper

Harper, Mary Spring
January 20, 1876
May 6, 1876
William and Mary Harper

Harper, Myrtle Thompson
November 27, 1887
June 2, 1888
William and Mary Harper

Harper, Rebecca Eleanor
June 5, 1894
December 1, 1894
William and Mary Harper

Harper, Walter Blaine
May 12, 1892
June 4, 1892
William and Mary Harper

Harper, William John
January 24, 1879
May 4, 1879
William and Mary Harper

Hartzell, Jane Laura
October 16, 1879
July 3, 1880
O.M. and Jane Laura Hartzell

Hartzell, Laurence Milton
June 16, 1877
May 4, 1879
Otto M. and Jane Laura Hartzell

Hartzell, Walter
September 27, 1891
May 6, 1892
O.M. and Jane Laura Hartzell

Hawkins, Jeanette
October 5, 1880
July 1, 1891
W. G., jr. and Jennie W. Hawkins

Hawkins, Leila

July 10, 1886
Judge W.G. and Jennie H. Hawkins

Hawkins, Margaret Hays
December 23, 1875
July 1, 1876
William G. (jr.) and Jennie Hawkins

Hawkins, Rees
May 9, 1887
December 1, 1888
William G. and Jennie W. Hawkins

Hawkins, Richard H.
February 15, 1879
June, 1879
William G. and J.W. Hawkins

Hawkins, William George
June 7, 1877
February 2, 1878
William G. (jr.) and Jennie W. Hawkins

Hays, Carrie
October 12, 1869

Hays, Mary Crossan
November 6, 1875
Will S. and Kate Hays

Hazen, Bell Luthereen (adult)
February 6, 1887

Hazen, David Wheeler
June 28, 1879
February 5, 1881
George W. and Lizzie W. Hazen

Henderson, Charles Earl
May 13, 1885
April 30, 1887
John D. and Daisy Henderson

Herron, Elizabeth
 April 11, 1894
 December 1, 1894
 Richard G. and E.H. Herron

Hetzl, Caroline Ella
 March 23, 1891
 October 7, 1891
 W.A. and Lulu B. Hetzel

Hetzl, William Barr
 August 27, 1887
 March 7, 1888
 William A. and Lulu B. Hetzel

Hoffman, Amanda Virginia
 —
 July 22, 1876
 —

Hoffman, — Annie
 —
 July 22, 1876
 —

Hoffman, Elizabeth Wayman
 —
 July 22, 1876
 —

Hoffman, William Edward
 —
 July 22, 1876
 —

Hoffstot, Helen
 December 1, 1890
 June 6, 1891
 Frank W. and Adalaida Hoffstot

Hoffstock, Henry Phipps
 March 7, 1886
 March 7, 1887
 Frank W. and Adelaide H. Hoffstock

Hoffstot, John Oldeon
 November 7, 1887
 December 1, 1888
 Frank W. and Adelaide Hoffstot

Hollins, Bessie Markle
 November 25, 1891
 June 4, 1892
 John Henry and Mary M. Hollins

Hope —
 —
 September 30, 1871
 —

Humbert, Charles R.
 December 2, 1879
 July 1, 1881
 Charles H. and Josie Smith Humbert

Humbert, Lawrence Smith
 January 19, 1881
 July 1, 1881
 Charles E. and Josie Smith Humbert

Hunter, Charles Stowell
 September 9, 1876
 May 6, 1876
 W.C. and Mary E. Hunter

Huselton, Frances Hays
 March 20, 1880
 October 6, 1886
 William S. and Eva H. Huselton

Huselton, Norman Roscoe
 June 25, 1880
 November 6, 1880
 W.S. and Eva H. Huselton

Irwin, Ada Josephine
 —
 December 17, 1870
 —

Irwin, Hugh Hunter
 September 7, 1892
 June 25, 1893
 Frank and Fannie Irwin

Jeffers, John Robinson
 January 10, 1887
 April 30, 1887
 Wm.H. and Annie R. Jeffers

Jenkins, Clara Jane
 —
 June 27, 1867
 —

Johns, Frances Pelletreau
 March 10, 1883
 May 20, 1883
 J.W. and Gertrude J. Johns



1	2
3	4
5	6
7	8
9	10
11	12
13	14
15	16
17	18
19	20
21	22
23	24
25	26
27	28
29	30
31	32
33	34
35	36
37	38
39	40
41	42
43	44
45	46
47	48
49	50
51	52
53	54
55	56
57	58
59	60
61	62
63	64
65	66
67	68
69	70
71	72
73	74
75	76
77	78
79	80
81	82
83	84
85	86
87	88
89	90
91	92
93	94
95	96
97	98
99	100

- Johnson ---
March 14, 1868

- Johnston ---
June 19, 1869

- Johnston, Elisa Brown
July 27, 1886
April 30, 1887
Edward and May F. Johnston
- Johnston, Stanhope Collins
March, 1873
S.R. and --- Johnston
- Kearnes, Alvon
March 17, 1880
November 6, 1880
W.J. and S.M. Kearnes
- Kearns, Jennie Margaret (adopted)
April 30, 1881
W.D. and Jennie C. Kearns
- Kennedy, Mariase
December 31, 1883
April 30, 1884
John W. and Elizabeth Kennedy
- Kerr, Eleanor Allen
January 30, 1878
May 6, 1878
Robert A. and Jennie Kerr
- Kerr, John Alexander
April 5, 1877
November 3, 1877
Robert A. and Jane I. Kerr
- Kimball, Helen McGunn
August 29, 1888
June 6, 1891
Frank A. and --- Kimball
- Kimball, Mary Frank
January 6, 1888
June 6, 1891
Frank A. and Konuagpuch Kimball
- King ---
July 3, 1873

- King, Alexander Milford
March 16, 1871

- King, Edward Duff
February 26, 1880
May 1, 1880
Alexander W. and Margaret A. King
- King --- Martha
September 24, 1877
February 2, 1878
Alexander M. and Margaret A. King
- Kirkpatrick, Clara Carilla
November 30, 1875
May 6, 1876
Frank and Genie C. Kirkpatrick
- Kirkpatrick, Frank Love
October 24, 1877
July 6, 1878
Frank and Sonie C. Kirkpatrick
- Kirkpatrick, Nellie Dunbar
April 8, 1874
May 6, 1876
Frank and Genie C. Kirkpatrick
- Kreps, John Eben (adult)
October 4, 1881

- Kreps, Mabel Alvira
November 10, 1878
July 3, 1880
J.E. and L.S. Kreps
- Kreps, Maude Amanda
October 30, 1888
November 3, 1877
John W. and Elizabeth S. Kreps
- Kreps, Micajah Patterson Smith
October 9, 1871
November 3, 1877
John W. and Elizabeth S. Kreps



Kuhn, James Irwin
August 19, 1881
February 4, 1882
John E. and Bella M. Kuhn

Kyle, Annie
February 17, 1892
June 25, 1893
Stewart and Maggie L. Kyle (?)

Kyle, Jane
June 27, 1889
November 30, 1889
Stuart and Margaret Kyle

Kyle, Mary
November 10, 1890
June 6, 1891
Stuart and Margaret Kyle

Kyle, Robert John
March 15, 1888
October 6, 1888
Stewart and Maggie Kyle

Lash, Emma Helena (adult)

March 6, 1892

Laughlin, ---

June 20, 1868

Laughlin, George McCully

June 14, 1873
George and Isabella L. Laughlin

Laughlin, Henry Huchart
July 3, 1878
May 4, 1879
James Jr. and Sidney P. Laughlin

Laughlin, Irwin

September 30, 1871

Laughlin, John Page
September 29, 1876
February 5, 1876
James (Jr.) and Sidney Laughlin

Laughlin, Leila Irwin

November 2, (?) 1874
James (Jr.) and Sidney Laughlin

Laughlin, Madelaine Frank
July 9, 1878
February 1, 1879
Alexander Jr. and Mary Laughlin

Laughlin, Martha Page

September 30, 1871

Laughlin, Mary McMasters
August 11, 1876
February 3, 1877
Alex (Jr.) and Mary F. Laughlin

Lavelly, --- Booth

November 3 (?) 1874
Henry and --- Lavelly

Leckey, Frederick Dallas
May 7, (1873?)
June 15, 1872
George and Kate Leckey

Lecky, George Cochran
June 7, 1889
October 5, 1889
George C. and Kate D. Lecky

Leckey, Jane Cochran

December 18, 1869

Lecky, Trevanian Barlow Dallas
July 26, 1878
May 4, 1879
George C. and Kate Dallas Lecky

Leech, Frances Fredericka
December 26, 1878
November 1879
Frederick and Margaret Leech

Leech, Marion Edgar
January 28, 1876
May 6, 1876
J. Frederick and Margaretta Leech

1. The first part of the paper discusses the importance of maintaining accurate records of all transactions. It emphasizes that proper record-keeping is essential for the integrity of the financial system and for the ability to detect and prevent fraud. The author argues that without reliable records, the public and private sectors would be unable to make informed decisions about resource allocation and economic policy.

2. The second part of the paper examines the challenges faced by governments in implementing effective record-keeping systems. It identifies several key obstacles, including limited resources, outdated technology, and a lack of trained personnel. The author suggests that governments should invest in modernizing their infrastructure and providing ongoing training for their staff to overcome these challenges.

3. The third part of the paper explores the role of technology in improving record-keeping. It discusses the benefits of digital systems, such as increased efficiency, reduced errors, and enhanced security. The author also addresses the concerns of privacy and data protection, arguing that robust legal frameworks are necessary to ensure that digital records are used responsibly.

4. The fourth part of the paper discusses the importance of transparency and accountability in the financial system. It argues that open access to financial records is crucial for building public trust and for ensuring that government officials are held accountable for their actions. The author suggests that governments should implement measures to make financial data more accessible to the public, while also ensuring that sensitive information is protected.

5. The fifth part of the paper discusses the role of international organizations in promoting good record-keeping practices. It highlights the work of the International Monetary Fund (IMF) and the World Bank in providing technical assistance and sharing best practices with member countries. The author suggests that these organizations should continue to play a key role in helping governments improve their financial management systems.

6. The sixth part of the paper discusses the role of the private sector in improving record-keeping. It argues that private companies often have more advanced technologies and expertise than governments and can play a valuable role in providing services and infrastructure. The author suggests that governments should encourage private sector participation in record-keeping systems, while also ensuring that appropriate safeguards are in place to protect public interests.

7. The seventh part of the paper discusses the role of civil society in promoting transparency and accountability. It argues that non-governmental organizations (NGOs) and citizen groups can play a key role in monitoring government activities and holding officials accountable. The author suggests that governments should engage with civil society organizations and provide them with the information they need to perform their monitoring functions effectively.

8. The eighth part of the paper discusses the role of the media in promoting transparency and accountability. It argues that the media can play a key role in exposing government wrongdoing and in holding officials accountable. The author suggests that governments should work to ensure that the media has access to the information it needs to perform its watchdog function, while also ensuring that the media is held accountable for its own actions.

9. The ninth part of the paper discusses the role of the judiciary in promoting transparency and accountability. It argues that the courts can play a key role in reviewing government actions and ensuring that they are consistent with the law. The author suggests that governments should ensure that the judiciary is independent and has the resources it needs to perform its functions effectively.

10. The tenth part of the paper discusses the role of the public in promoting transparency and accountability. It argues that citizens have a right to know how their government is spending their money and to hold officials accountable for their actions. The author suggests that governments should implement measures to make financial data more accessible to the public and to encourage citizens to get involved in the political process.

11. The eleventh part of the paper discusses the role of the private sector in improving record-keeping. It argues that private companies often have more advanced technologies and expertise than governments and can play a valuable role in providing services and infrastructure. The author suggests that governments should encourage private sector participation in record-keeping systems, while also ensuring that appropriate safeguards are in place to protect public interests.

12. The twelfth part of the paper discusses the role of civil society in promoting transparency and accountability. It argues that non-governmental organizations (NGOs) and citizen groups can play a key role in monitoring government activities and holding officials accountable. The author suggests that governments should engage with civil society organizations and provide them with the information they need to perform their monitoring functions effectively.

13. The thirteenth part of the paper discusses the role of the media in promoting transparency and accountability. It argues that the media can play a key role in exposing government wrongdoing and in holding officials accountable. The author suggests that governments should work to ensure that the media has access to the information it needs to perform its watchdog function, while also ensuring that the media is held accountable for its own actions.

14. The fourteenth part of the paper discusses the role of the judiciary in promoting transparency and accountability. It argues that the courts can play a key role in reviewing government actions and ensuring that they are consistent with the law. The author suggests that governments should ensure that the judiciary is independent and has the resources it needs to perform its functions effectively.

15. The fifteenth part of the paper discusses the role of the public in promoting transparency and accountability. It argues that citizens have a right to know how their government is spending their money and to hold officials accountable for their actions. The author suggests that governments should implement measures to make financial data more accessible to the public and to encourage citizens to get involved in the political process.

16. The sixteenth part of the paper discusses the role of the private sector in improving record-keeping. It argues that private companies often have more advanced technologies and expertise than governments and can play a valuable role in providing services and infrastructure. The author suggests that governments should encourage private sector participation in record-keeping systems, while also ensuring that appropriate safeguards are in place to protect public interests.

17. The seventeenth part of the paper discusses the role of civil society in promoting transparency and accountability. It argues that non-governmental organizations (NGOs) and citizen groups can play a key role in monitoring government activities and holding officials accountable. The author suggests that governments should engage with civil society organizations and provide them with the information they need to perform their monitoring functions effectively.

18. The eighteenth part of the paper discusses the role of the media in promoting transparency and accountability. It argues that the media can play a key role in exposing government wrongdoing and in holding officials accountable. The author suggests that governments should work to ensure that the media has access to the information it needs to perform its watchdog function, while also ensuring that the media is held accountable for its own actions.

19. The nineteenth part of the paper discusses the role of the judiciary in promoting transparency and accountability. It argues that the courts can play a key role in reviewing government actions and ensuring that they are consistent with the law. The author suggests that governments should ensure that the judiciary is independent and has the resources it needs to perform its functions effectively.

20. The twentieth part of the paper discusses the role of the public in promoting transparency and accountability. It argues that citizens have a right to know how their government is spending their money and to hold officials accountable for their actions. The author suggests that governments should implement measures to make financial data more accessible to the public and to encourage citizens to get involved in the political process.

- Leslie, Bertha
June 16, 1883

R.J. and F.S. Leslie
- Leslie, Charles G.
September 15, 1880
April 30, 1881
R.J. Leslie
- Lewis, Helen
January 4, 1883
May 5, 1883
George T. and Annie Lewis
- Lorenz, Sydney

March 16, 1872

- Lupton, Helen Schidle
March 5, 1891
June 4, 1892
William B. and Mary E. Lupton
- Luty, Eleanor Mary
May 22, 1887
March 3, 1888
S.F. and Anna Luty
- Luty, William Porter
April 26, 1882
December 8, 1882
Samuel F. and Anne J.L. Luty
- Lyon, William McClay

February 5, 1875
Thomas and --- Lyon
- McClay, Jean Reynolds
February 16, 1891
October 3, 1891
Ralston and Agnes R. McClay
- McCleary, Chester Arthur
May 28, 1885
November 6, 1886
--- and Emma A. McCleary
- McClelland, Stewart
February 10, 1883
Between Mar., 1883-Nov., 1884
Sarah J. Ward
- McClure ---

October 5, 1867

- McClure ---

September 30, 1871

- McClure ---

November 2 (?) 1874
Alexander and Agnes McClure
- McClure, Hester (adult)

June 8, 1890

- McClure Lillian Agnes
August 10, 1878
May 4, 1879
Alexander and Agnes McClure
- McClure, Sarah (adult)

March 6, 1892

- McClure, William Leslie
November 2, 1875
May 5, 1877
Alexander and Agnes P. McClure
- McClurg ---

September 20, 1871

- McCord, George Robinson
July 5, 1888
October 6, 1888
Clifford C. and Sadie E. McCord
- McCune ---

October 12, 1868

- McCune, Frank

June 30, 1868

1
2
3
4
5
6
7
8
9
10
11
12
13
14
15
16
17
18
19
20
21
22
23
24
25
26
27
28
29
30
31
32
33
34
35
36
37
38
39
40
41
42
43
44
45
46
47
48
49
50
51
52
53
54
55
56
57
58
59
60
61
62
63
64
65
66
67
68
69
70
71
72
73
74
75
76
77
78
79
80
81
82
83
84
85
86
87
88
89
90
91
92
93
94
95
96
97
98
99
100

McCune, George

June 20, 1888

McCutcheon, Bruce

September 23, 1878

July 1, 1881

McCutcheon, Eleanor

September 22, 1889

December 5, 1891

James H. and Elizabeth McCutcheon

McCutcheon, Elsie

July 2, 1888

December 1, 1888

John L. and Louise McCutcheon

McCutcheon, Frederick Collier

August 10, 1887

December 5, 1891

James H. and Elizabeth McCutcheon

McCutcheon, James

August 21, 1886

February 5, 1887

John L. McC. and Mary L. McCutcheon

McGowan, Eliza

May 17, 1880

February 1, 1881

Andrew and Sadie McGowan

McGowan, Richard Smythe

May 27, 1876

February 3, 1877

Andrew C. and Sadie S. McGowan

McIlvaine, Emma Boyd

July 21, 1882

February 2, 1883

J.H. and Emma B. McIlvaine

McIlvain, William Dawson

August 18, 1887

February 28, 1891

Thomas A. and Emma B. McIlvain

McKee, Ann Patrick

May 16, 1886

March 7, 1887

Christopher and Anna S. McKee

McKee, Georgiana Wilson

April 25, 1892

May 31, 1892

George W. and Mary L. McKee

McKee, James Dalzell

November 27, 1884

Stewart and Virginia Dalzell McKee

McKee, Virginia Sanford

August 21, 1893

November 16, 1893

Andrew H. and Eliza Sutton McKee

McKelvy, Cornelia Breckenridge

September 20, 1879

November 5, 1880

J.E. and C.B. McKelvy

MacLeod, James Welford Thompson

December 8, 1888

June 8, 1889

Robert and Mary Jane MacLeod

McMaster, Joannetta Maria

May, 1878

October 2, 1878

Gilbert M. and Margaret McMaster

McMasters, Gilbert Clement

August 19, 1875

November 6, 1875

G.H. and Margaret McMasters

McMillan ---

June 18, 1870

McMillan ---

June 14, 1873

--- and Margaret McMillan

Mansfield, Stella

December 4, 1878

1881

G.W. and Mary M. Mansfield

Marratta, Arthur Purves

February 20, 1888

June 2, 1888

John and Jennie Marratta

Marshall ---

 March 19, 1870

Marshall, Anna Frances

 April 1, 1866

Marshall, Annie K.

 1867

Marshall, Lillie Neff

 1861

Marshall, Sadie Dean

 1869

Maxwell, Beattie Bryan
 October 2, 1878
 May 8, 1877
 Ed.L. and Mary F.Maxwell

Mellor, Arthur Dudley
 November 17, 1887
 October 6, 1888
 C.C. and Laura Mellor

Mellor, George Edward
 March 3, 1880
 November 5, 1881
 Charles C. and Laura Mellor

Mellor, Gertrude
 February 10, 1876
 July 1, 1876
 Charles C. and Laura R.Mellor

Mellor, Walter Chauncey

 June 18, 1870

Mercer, Elizabeth Buchanan
 December 25, 1887
 June 7, 1890
 Eccles B. and Mary S.Mercer

Mercer, Margaret
 January 2, 1890
 June 7, 1890
 Eccles B. and Mary S.Mercer

Mercer, Mary M.
 September 3, 1880
 February 4, 1882
 Eccles and Mary S.Mercer

Messler, Eugene Lawrence
 April 6, 1873
 December 25, 1874
 Thomas D. and Maria R.Messler

Millier, Russell Jacob

 June 18, 1870

Miller, William Houston
 September 26, 1875
 February 8, 1876
 George L. and Mary A.Miller

Montgomery, Sophia Estelle

 February 4, 1882
 --- and Sophia Montgomery

Montgomery, Wayne Deannitt
 September 1, 1883
 October 6, 1889
 John M. and S.R.Montgomery

Morris, Francis Dardia
 July 14, 1880
 October 15, 1880
 Francis and Ida M.Morris

Morris, Samuel L.Hamilton
 December 2, 1885
 November 6, 1886
 F.S. and Ida Morris

Morris, Thomas Lynn
 February, 1890
 October 11, 1890
 Thomas R. and Olivia B.Morris

Murin ---

 June 20, 1868

Munn ---

December 18, 1869

Murdock, Mary Fergus

April 9, 1876

June 30, 1877

James H. and Rose P. Murdock

Murdock, Myra Porter

September 12, 1874

June 30, 1877

James H. and Rose P. Murdock

Mussey, Wallace Gano, Jr.

June 30, 1891

October 3, 1891

W.G. and Jonnie B. Mussey

Myer ---

January 31, 1881

May 6, 1882

Henry C. and Rattie Myer

Nolan, John Walker

October 22, 1879

July 1, 1882

Joseph and Elizabeth Nolan

Nolan, Margaret Josephine

October 22, 1879

July 1, 1882

Joseph and Elizabeth Nolan

Nolind, Grace Pearce (adult)

October 4, 1891

Nye, Clarissa A.

November 12, 1875

May 6, 1877

William A. and Nellie D. Nye

Nye, George Howard

April 3, 1886

November 6, 1886

William A. and Nellie Nye

Nye, Henry Albert

March 3, 1880

July 3, 1880

William and Nellie Nye

Nye, William A.

June 18, 1873

May 6, 1877

William A. and Nellie D. Nye

O'Neill ---

July 2, 1875

J. Palmer and --- O'Neill

O'Neill, Elizabeth Breeding

September 1, 1876

March, 1877

J. Palmer and Elizabeth B. O'Neill

Orton, Archie Marshall

February 25, 1882

November 4, 1882

Charles and Margaret Orton

Orton, Katie Jacobs

January 3, 1876

May 6, 1876

Charles and Margaret Orton

Orton, Louisa Janette

November 12, 1879

May 1, 1880

Charles H. and Margaret Orton

Orton, Lucy Eleanor

November 12, 1877

March 6, 1878

Charles and Margaret Orton

Orton, William Anderson

July 18, 1887

March 7, 1888

Charles H.L. and Margaret O. Orton

Oyer, Frowie La Rue

January 21, 1891

October 3, 1891

Dr. W.C. and Lillie T. Oyer

Painter, Charles Albert, Jr.

November 12, 1891

June 17, 1892

Charles A. and Ettie S. Painter

Painter, Charles Alfred

June 23, 1866

Painter, George Edward

March 7, 1865

Painter, Mary Bothrop

October 15, 1887

February 22, 1888

Charles A. and Ettie S. Painter

Painter, Mildred

March 21, 1891

June 4, 1892

George Edward and Agnes Painter

Palmer, Jair Oliver

February 22, 1891

March 5, 1892

Rev. S. S. and Jennie Palmer

Parks, Henry Warneck

June 14, 1872

and Rachel Parks

Patterson, Eraline Maud

August 17, 1890

November 6, 1890

J. M. and Josephine Patterson

Pears, Harry Clinton

October 4, 1877

May 4, 1878

Thomas C. and Ada F. Pears

Pears, John Palmer

1874

1874

Thomas and Pears

Pears, Levi Fahnestock

October 4, 1877

May 4, 1878

Thomas C. and Ada F. Pears

Pears, Thomas C.

March 18, 1891

March 18, 1895

T. C. and Ada Pears

Phillips, Belle Todd

November 2 (7) 1874

John and Mary Phillips

Phillips, John Harris Briggs

June 11, 1876

November 10, 1876

John O. and Mary H. Phillips

Phillips, Julia Briggs

June 20, 1868

Phillips, Ormsby

October 12, 1869

Phillips, Ormsby

June 11, 1876

November 10, 1876

J. O. and Mary H. Phillips

Pickoragill, Lilly Virginia

March 16, 1872

Rankin

February 5, 1876

G. W. and Rankin

Rankin, Charles F. (adult)

December 1, 1889

Rankin, Jessie

February 5, 1876

G. W. and Rankin

Reasoner, William States (adult)

December 7, 1890

Reed, Frank Clark

January 31, 1891

October 3, 1891

Frank C. and Alice G. Reed

Reed, Margaret McKnight

November 10, 1875

December 26, 1876

Wm. B. and Mary McK. Reed

1	2
3	4
5	6
7	8
9	10
11	12
13	14
15	16
17	18
19	20
21	22
23	24
25	26
27	28
29	30
31	32
33	34
35	36
37	38
39	40
41	42
43	44
45	46
47	48
49	50
51	52
53	54
55	56
57	58
59	60
61	62
63	64
65	66
67	68
69	70
71	72
73	74
75	76
77	78
79	80
81	82
83	84
85	86
87	88
89	90
91	92
93	94
95	96
97	98
99	100

Reed, Patterson ---

June 14, 1873
George and --- Reed

Reineman, Alice Lucille
September 9, 1890
June 6, 1891
A.R. and Emma E. Reineman

Reineman, Gilbert William
January 27, 1892
June 4, 1892
August R. and Emma E. Reineman

Robinson, Alexander Blaine
April 7, 1878
February 1, 1879
Col. William A. and Alice Robinson

Robinson, William A.
August 22, 1880
February 5, 1881
W.A. and Alice B. Robinson

Rodgers, Elsie May
November 6, 1889
June 7, 1890
William and Mary J. Rogers (?)

Rodgers, Guy Park
March 11, 1888
October 6, 1888
William and Mary J. Rodgers

Rosborough, Marie Wilson
August 24, 1881
May 6, 1882
John J. and Jennie L.R. Rosborough

Rose, Clifford Chase
December 16, 1891
June 4, 1892
Howard W. and Annie C. Rose

Rose, Hanson Wheeler
January 31, 1892
September 30, 1892
Hanson W. and Annie C. Rose

Russel, Charles Jenkins
September 19, 1879
November 1, 1879
James A. and Elisabeth J. Russel

Rynd, John Dickson
January 5, 1878
July 7, 1878
C.D. and Lydia H. Rynd

Rynd, --- Nancy
July 23, 1875
July 1, 1876
Cyrus and Eliza Rynd

Scandrett, Richard Brown
April 12, 1891
October 3, 1891
Richard B. and Agnes M. Scandrett

Schoonmaker, ---

July 3, 1875
Stockton and --- Schoonmaker

Schreiber, Hannah Catherine
February 27, 1892
June 4, 1892
Albert H. and Belle M. Schreiber

Schroyer Pearl (adult)

December 9, 1889

Scovel, Elizabeth Denny
March 8, 1876
November 4, 1876
S.F. and Caroline W. Scovel

Scovel, Sylvester Henry
July 29, 1869
December 18, 1869
Carrie W. Scovel

Shephard, Chas. Austin

December 18, 1869

Shephard, Jessie Douglas

March 16, 1872

Shephard, Thermus Burdett

December 14, 1867



Sibbitt, Robert James
 August 14, 1888
 October 6, 1888
 Richard and Mary F. Sibbitt

Sibbett, William Knox
 February 25, 1891
 October 3, 1891
 Richard and Mary K. Sibbett

Sichlemann, Arie John
 October 14, 1887
 February 8, 1888
 A.S. and Caroline R. Sichlemann

Small, Albert Howland
 October 5, 1875
 July 6, 1878
 Frank and Margaret Small

Small, William
 —
 June 20, 1868
 —

Smith, Henry Firth
 January 4, 1881
 April 20, 1881
 Joseph K. and Kate C. Smith

Snaith, Olive Irene
 —
 —
 Thomas and June Snaith

Snaith, Robert Henry
 March 10, 1881
 —
 Thomas and Jane Snaith

Speakman, James Wade
 April 4, 1890
 March 1, 1890
 Joseph and Elizabeth Speakman

Speakman, John Isaac
 June 25, 1884
 March 1, 1890
 Joseph and Elizabeth Speakman

Speer, —
 —
 March 16, 1871
 —

Speér, Arthur Robins
 —
 March, 1866
 —

Speer, Charles Edward
 1874
 June 13, 1874
 Charles E. and — Speer

Speer, Etta Lantsinger
 1874
 February 5, 1875
 John and Kate Speer

Speer, Frank Heath
 —
 March, 1864
 —

Speer, Joseph McKnight
 —
 June 15, 1872
 John and Kate Speer

Speer, Joseph Stockton
 —
 March, 1869
 —

Speer, Nellie McKnight
 1874
 February 5, 1875
 John and Kate Speer

Spencer, Sarah Scott
 —
 March, 16, 1872
 —

Stenhouse, Ebenezer St. Clair
 —
 September 30, 1871
 —

Stephenson, Francis Lewis
 May 23, 1891
 October 7, 1891
 F.L. and Clara F. Stephenson

Stephenson, George Whitney
 November 30, 1887
 June 2, 1888
 F.L. and Clara Stephenson

Sterrit, Bryan Irwin
November 2, 1878
May 4, 1879
George B. and Eliza H. Sterrit

Stillwell, Lewis Buckly (adult)
February 6, 1887

Sutton, Clinton Irving
August 21, 1889
July 2, 1890
John A. and Anna W. Sutton

Sutton, Edna Woods
April 11, 1877
November 4, 1877
John A. and Annie G. Sutton

Sutton, John Blair
September 21, 1882
September 1, 1883
John and Annie Sutton

Sutton, Robert W.
May 7, 1878
November, 1879
John and Annie Sutton

Sutton, William Stansbury
October 25, 1880
July 1881
R.S. and Josephine Sutton

Taylor, Hester White
September 11, 1874
May 6, 1876
James H. and Josephine Taylor

Teece, Marion
March 20, 1869

Thompson, ---
June 19, 1869

Thompson, ---
March 1, 1868

Thompson, ---
March 19, 1870

Thompson, Anna
November 11, 1890
January 30, 1891
Robert and Rachel Thompson

Thompson, Elizabeth
November 11, 1890
January 30, 1891
Robert and Rachel Thompson

Thompson, John
February 6, 1892
June 4, 1892
Robert and Rachel Thompson

Thompson, Mary Anna
December 15, 1866

Thompson, Sarah Ethol
March 10, 1884
November 2, 1884
R.H. and Amelia Thompson

Urling, Raymond Alex
October 6, 1894
Henry W. and Joan Urling

Van Osten, Gertrude
March 10, 1893
June 25, 1893
Fred W. and Cornelia Van Osten

Wallace, Daniel Henry
February 20, 1869
April 12, 1869
Daniel and Isabelle Wallace

Wallace, Elizabeth
March 20, 1869

Wallace, Lucy Shipton
June 27, 1867



Ward, ---
 June 14, 1873
 --- and Sarah Ward

Ward, Anna Lindsay
 March 16, 1872

Ward, George Paul
 June 2, 1883
 June 7, 1890
 Seward M. and Alma P. Ward

Ward, Joseph Waugh
 January 27, 1886
 June 7, 1890
 Seward M. and Alma P. Ward

Waring, ---
 April 1, 1866

Waring, ---
 June 27, 1867

Waring, Anna
 June 18, 1870

Watson, Ada Marie
 August 1, 1891
 October 3, 1891
 James and Dolly Watson

Watson, Catharine Olive
 October 15, 1889
 March 1, 1890
 James and Dolly Watson

Welsh, Joseph Gillespie
 July 11, 1878
 November 2, 1878
 Joseph and Mary Welsh

Welsh, William Russell
 December 6, 1880
 March 19, 1881
 Joseph and Mary Welsh

White, Elizabeth Adams (adult)
 March 4, 1888

White, Flora Edessa
 March 13, 1880
 April 30, 1881
 John A. and Sadie R. White

Whyte, Christina Eudora
 December 18, 1889
 June 7, 1890
 John A. and Sarah H. Whyte

Wilkins, Cora Blanche
 June 24, 1886
 February 5, 1887
 William and Minnie Wilkins

Willard, Charles F. (adult)
 December 4, 1887

Willcock, ---
 October 13, 1868

Wilson, Howard Thomas
 September 4, 1881
 May 6, 1882
 Annie and Palmer Wilson

Wilson, Margaret R. (adult)
 December 1, 1889

Wilson, Marie
 August 24, 1881
 May 6, 1882
 John J. and Jennie S. Wilson

Wilson, William Thorn
 December 1, 1890
 February 28, 1891
 Palmer K. and Anne E. Wilson

Wood, Elsie Scovel
 December 20, 1880
 April 30, 1881
 Alexander and Margaret J. Wood

1. The first part of the paper discusses the importance of maintaining accurate records of all transactions.

2. It then goes on to describe the various methods used to collect and analyze data.

3. The next section deals with the results of the study and the conclusions drawn from them.

4. Finally, the paper discusses the implications of the findings for future research.

5. The paper concludes by emphasizing the need for continued research in this area.

6. The author also acknowledges the limitations of the study and suggests areas for further investigation.

7. The paper is well organized and easy to read, with clear headings and subheadings.

8. The data is presented in a clear and concise manner, making it easy to understand.

9. The conclusions are well supported by the data and are clearly stated.

10. The paper is a valuable contribution to the field and is well worth reading.

11. The paper is well written and easy to read, with clear headings and subheadings.

12. The data is presented in a clear and concise manner, making it easy to understand.

13. The conclusions are well supported by the data and are clearly stated.

14. The paper is a valuable contribution to the field and is well worth reading.

15. The author also acknowledges the limitations of the study and suggests areas for further investigation.

16. The paper is well organized and easy to read, with clear headings and subheadings.

17. The data is presented in a clear and concise manner, making it easy to understand.

18. The conclusions are well supported by the data and are clearly stated.

19. The paper is a valuable contribution to the field and is well worth reading.

20. The author also acknowledges the limitations of the study and suggests areas for further investigation.

Woods, Agnes	---, Alexander S.
May 24, 1875	---
May 4, 1879	March 15, 1885
Alexander and Margaret J. Woods	---
Woods, Mary	---, Harry
September 8, 1877	---
May 4, 1879	March 15, 1885
Alexander and Margaret J. Woods	---
Woodside, ---	

October 5, 1867	

Woodside, Anna Mary	

about, 1869	
Hugh Woodside	
Woodside, Hugh Mabon	

April 12, 1876	
Hugh and Anna Woodside	
Wray, ---	

June 27, 1867	

Wuth, ---	

July 3, 1875	
Otto and Minnie Wuth	
Wuth, Alfred	
May 24, 1880	
April 20, 1881	
Otto and Camilla B. Wuth	
Wuth, Berthold	
May 24, 1880	
April 20, 1881	
Otto and Camilla B. Wuth	
Wyte, Earl Stanley	
July 20, 1887	
June 2, 1888	
John A. and Saide E. Whyte	
Yohe, John Robinson	
September 26, 1875	
November 1, 1879	
John W. and Sarah E. Yohe	

REGISTER OF MARRIAGES

March 1, 1866 to September 29, 1883

From

First Presbyterian Church
Pittsburgh, Pennsylvania

Copied and Indexed

by

Ella English Daub
Chr. Genealogical Records Committee

Pittsburgh Chapter
Daughters of the American Revolution
2
1951

THE
HISTORY OF THE
CITY OF
NEW-YORK
FROM
THE
FIRST SETTLEMENT
TO THE PRESENT
TIME

BY
JOHN B. HENRY

Explanatory note: Entries in the Marriage Register were made according to date and lacked uniformity. For greater convenience in using the register, the entries have been arranged alphabetically by the groom's last name, abbreviations were spelled out and dates were completed, i.e. Mar 29th | 83 has been made March 29, 1983. The index is by the bride's maiden name. In cases where the names of both bride and groom are the same, there is no way of knowing whether persons of the same name were married or whether the clerk did not know or use the bride's maiden name. All Mc's are alphabetized as Mac.

E.E.D.



ADAMS, Charles James Jessie Allen Pogue	February 17, 1877
ADAMS, Thomas Annie G. Breckenridge	October 20, 1870
AGNEW, William D. Emma Reddick	April 27, 1873
ALFORD, Sylvanus T. Maggie G. Connor	July 7, 1875
ANDREWS, David Henry Frances Ann Thomas	January 6, 1870
ASHMOUTH, Frank A. Mary T. Shuman	April 15, 1879
AYRES, Henry Clinton Mary Laughlin Rea	December 28, 1871
AYRES, Jeremiah Anna Rea	July 6, 1869
BAILLY, Francis, Jr. Mary Frances Hunter	July 15, 1867
BAILLY, Henry Elizabeth Laughlin	September 26, 1866
BAILLY, James M. Martha Dalsell	December 23, 1867
BAILLY, Samuel J. Jeannette McCausland	February 19, 1873
BALDWIN, Asa Mary J. Dickson	March 1, 1876
BALDWIN, John A. Well E. Beans	April 22, 1876
BALLOU, Arthur Lucy Hunter	January 15, 1874
BARNES, John P. Sophia Wittman	October 29, 1876
BARNETT, James M. Isabella H. Scovel	October 15, 1867
BARROLL, Julian Minnie E. Govascig	September 5, 1883

The [illegible]

[illegible]

on [illegible]

[illegible]

on [illegible]

[illegible]

on [illegible]

[illegible]

on [illegible]

[illegible]

on [illegible]

[illegible]

on [illegible]

[illegible]

on [illegible]

[illegible]

on [illegible]

[illegible]

on [illegible]

[illegible]

on [illegible]

[illegible]

on [illegible]

[illegible]

on [illegible]

[illegible]

on [illegible]

[illegible]

on [illegible]

[illegible]

on [illegible]

[illegible]

on [illegible]

[illegible]

on [illegible]

[illegible]

BEATTY, Samuel J. Hattie N. Hughes	July 11, 1876
BENDOUT, James N. Lizetta Fickleson	November 11, 1876
BEECHER, George B. Nannie O'Hara	November 20, 1873
BELL, Davis Fannie Cougher	November 7, 1879
BELL, Franklin F. Jeanette Carter	March 7, 1876
BELLEVILLE, Joseph M. Edith McGrum	December 30, 1877
BIGGERT, James Martha Woods	October 7, 1880
BLASDELL, Aaron Clara Samuel	March 21, 1867
BRADIN, Montrose H. Hattie Barnes	June 24, 1873
BRIGHT, William M. Nannie C. Cameron	January 6, 1881
BRINK, Samuel M. Elizabeth Yardley	January 31, 1883
BROWN, Robert James Elizabeth M. Wray	July 21, 1880
BROWNSON, John A. Margaret McC. Conrad	November 4, 1880
BUNNCTRED, Benjamin F. Elizabeth Loomis	April 3, 1878
BURROWS, William L. Kittie A. Scovel	May 1, 1866
BUSHFIELD, James S. Eliza Jane Harde	December 3, 1873
BUTCHER, Samuel Nancy Goshorn	October 29, 1876
BUTTERFIELD, James M. Caroline McClintock	December 3, 1880

BUTTS, Charles L. Clara E. McCracken	November 1, 1870
BYRES, Ebenezer Annie Hays	December 5, 1872
CABLE, William W. Jennie Harlatt	February 19, 1874
CALDWELL, James Amanda Freshwater	February 17, 1876
CALDWELL, John W. Emma George	May 15, 1877
CAMERON, Thomas Maggie Ross	December 30, 1872
CAMPBELL, James Mary Jane Hitchens	December 23, 1878
CARLISLE, Joseph P. Sadie F.H. Gilleland	January 29, 1878
CARLISLE, R. Mary R. Douglass	November 10, 1880
CARROLL, C.C. Mary Jane Wilkinson	March 16, 1871
CASSON, Hugh Eliza Young	January 21, 1869
CAZENOVE, Louis Albert Mary O'Hara	April 5, 1877
CHAMBERS, Mathew Mary Carter	July 1, 1875
CHANDLER, Frank Ida, E. Hartupco	September 11, 1877
CHISLETT, Richard E. Mamie B. Renshaw	October 26, 1880
CLYDERDALE, Alexander Eliza Cochran	January 30, 1873
CONRY, A.L. Hattie Stevenson	February 26, 1877
COLLIER, Henry N. Mazie McCandless	December 30, 1870
CONNOR, Alexander A. Nannie Montgomery	October 25, 1876



COOKE, John Sarah Stewart	April 2, 1870
COURTNEY, J. Addison Mary Dillen	February 22, 1872
COWAN, Joseph Margaret Gaskin	December 4, 1869
CRUIKSHANK, Frank Carrie E. Weaver	June 14, 1883
CURRY, Henry Harriet Girty	February 24, 1874
DALZELL, John Mary Duff	September 26, 1867
DALZELL, Louis Jennie A. Moorhead	October 15, 1874
DARLINGTON, Harry Mary C. McCollough	November 6, 1877
DAY, George Jennie Jones	December 25, 1880
DAY, T. Power Lillie K. Means	June 13, 1878
DEAN, George Mary Robertson	December 21, 1876
DICKSON, George A. Martha M. Buchanan	May 14, 1883
DILWORTH, Lawrence Virginia S. Crossan	June 5, 1877
DONALDSON, Jacob Annie Crossan	September 13, 1866
DOUGES, Henry Jane Parsons	March 11, 1879
DOUGLESS, Robert Sarah Shade	February 12, 1874
DOWELL, James Newton Ada B. Cain	April 11, 1883
DUGGAN, H. C. Jemima Alexander	February 4, 1873



EMERICK, Joseph H. Mrs. Annie M. Pelly	March 29, 1883
EMMEL, Samuel P. Nannie B. McDowell	February 26, 1874
EWART, Charles R. Margaret J. McClurg	May 3, 1877
EYSTER, George Maggie J. McClatchey	May 9, 1877
FARS, William Penn Emma R. White	February 6, 1877
FELL, Albert D. Catherine Than Lyon	November 26, 1879
FERRIS, Thomas Marion Ghent	December 25, 1876
PICKERSEY, Herman Laura O'Donnell	February 22, 1877
FLACK, J. B. Nancy Paisley	September 26, 1867
FRANK, Frederick Mary Burke	April 6, 1869
FRANK, Thomas C. Elizabeth Riley	August 2, 1869
FULTON, George R. Sadie J. Hurst	December 20, 1877
GALLAGHER, James Elizabeth Ellis	July 13, 1867
GAY, Samuel Nannie Hammet	February 20, 1878
GEMMILL, William D. Sophia Chambers	January 10, 1867
GEORGE, W. Alexander Henrietta Ford	January 11, 1873
GIBBONS, Samuel P. Annie Hoover	April 19, 1877
GILES, James Kate Cougher	October 15, 1869

GILMORE, James Carrie Skinner	March 1, 1856
GOULD, Austin C. H. Ellen Stewart	January 1, 1880
GRACNY, Samuel G. Kate W. Rose	March 18, 1879
GRAY, Alexander Emma Wagner	December 7, 1876
GRAY, James Anna R. Baker	January 5, 1874
GREEN, Charles Lixie McShannick	March 30, 1893
GREENHAM, John L. Margaret E. Barnes	September 20, 1877
GULLIFORD, Charles D. Sallie E. Leech	March 27, 1883
HADZET, John H. Annie M. Newhinney	August 6, 1874
HAGER, Frederick Sallie Dilworth	December 7, 1870
HALLERAN, John Lida B. McGriffen	December 5, 1871
HAMILTON, George W. Mollie B. McCormick	April 17, 1883
HANNA, J. W. Agnes Weaver	April 13, 1876
HANNA, John Eleanor Eliza Bell	March 28, 1871
HARRISON, George J. Mary A. Maiera	February 7, 1881
HARDEN, Enoch Alice Windrom	April 12, 1877
HART, Alexander Lizzie McLaren	May 4, 1871
HARTSHORN, Thomas Hattie J. Hines	November 7, 1876

HARTZELL, Otho Laura Girty	November 15, 1873
HATCH, Charles Martha J. Richards	February 29, 1872
HAWKINS, William G. Jennie Hays	February 11, 1875
HAWTHORNE, Edward Mary G. Holay	October 18, 1876
HAYES, William Kate Crossan	October 16, 1873
HERRON, Alexander C. Amanda McKee	May 15, 1873
HERSHEY, Samuel Essay Fennell	March 23, 1870
HILDEBRAND, Nelson Priscilla Cribbs	March 14, 1872
HOBSON, — — Miller	December 18, 1873
HOLLAND, W. J. Carrie Moorhead	January 23, 1879
HOWARD, Hartley Olivia Chambers	November 1, 1866
HUGHES, Fullerton Elja Smith	January 16, 1873
HUMBERT, Charles Josephine Smith	April 10, 1878
JANISON, Robert Jennie E. Geiger	January 18, 1877
JOHNSTON, Charles Martha Engleson	January 19, 1873
JOHNSTON, Finley Maria Thomas	November 12, 1868
JOHNSTON, Mr. Margaret Johnston	October 19, 1868
JONES, David R. Mrs. Lucanna Irwin	January 2, 1883

KEMP, Richard Elizabeth Gertrude Zebor	August 2, 1883
KENNEDY, Hans M. Annie Dennison	February 12, 1878
KERR, James Maria Thompson	May 6, 1880
KERR, T.B. Clara Dilworth	November 9, 1871
KIRKPATRICK, William H. Mary Iolo Caldwell	May 1, 1877
KLINNER, Theodore Mamie C. Miller	June 26, 1879
KNOX, Hiram Frank J. Stewart	April 4, 1871
KUSH, Edwin Isabella Arthurs	June 12, 1879
LAFFERTY, Hugh Mary E. Hays	February 8, 1881
LANFERT, Theodore Floren Scott	October 15, 1880
LANEY, James W. Eugene Powell	March 4, 1869
LATSHAW, B.F., Jr. Lucy Young	February 21, 1883
LEAHY, Albert Electra Smith James	January 12, 1881
LECKY, J.W. Sarah Emma McClain	January 17, 1879
LENCH, J. Frederic Margaretta Park	April 6, 1875
LESLIE, Rufus Susan Hibler	January 31, 1878
LEWIS, George Annie Carter	December 29, 1879
LINDSAY, Robert W. N.L.S. Armstrong	January 13, 1881

LIVINGSTONE, L.O. Carrie Stowell	June 28, 1877
LEWISLYN, Morgan Sallie Powell	February 25, 1868
LLOYD, Thomas Nettie Bentle	May 3, 1877
LONG, Robert Margaret Bayless	November 11, 1869
MCCBRIDE, Henry Anna Lemon	January 1, 1877
MCCAY, Alexander Emma Logan	November 24, 1877
MCCOMMEL, Alexander B. Lizzie Schneider	October 5, 1880
MCCORMICK, William R. Harrison Emma M. Weaver	June 29, 1883
MCCULLOUGH, Joseph Margaret Klingensmith	February 22, 1881
MCDONALD, John Mary Ross	December 30, 1872
MCGEE, Andrew Mary McCoy	March 14, 1878
MCHAMAN, John D. Lavene G. Lawrence	November 3, 1874
MCINTOSH, Robert Elsa Covacic	March 11, 1876
McKEE, James Maggie McCallin	October 13, 1873
McKEE, John B. Mary A. Lyons	May 28, 1879
McKEE, Stuart Virginia Dalzell	June 2, 1883
McKEE, VY, J. Erastus Cornelia Brackenridge	November 16, 1876
McKIDNEY, William Nannie Patterson	September 10, 1874

McKIRAHAN, Joseph A. Garrie A. McKirahan	March 20, 1880
McKIRAHAN, Matthew Foster Virginia E. Flanagan	April 16, 1878
McKNIGHT, William Catherine Redo McCune	November 25, 1874
McLONEY, James Nancy Hanna	May 9, 1870
McWHEATER, J.C. Mary E. Mowry	November 30, 1880
McWILLIAMS, J.S. Rachel Rose Dornheim	January 11, 1876
MAJOR, Alfred Helen Thompson	November 28, 1878
MANFIELD, G.W. Mary Guest	December 25, 1867
MARSH, Charlie Nagie McKven	November 19, 1872
MARSHALL, Samuel Ronnie Margaret Smith	April 4, 1871
MARSHALL, William Lissie N. Small	November 11, 1880
MELLIER, F. Laura F. Caughoy	December 19, 1878
MELLOR, Cole Laura Reinhart	June 30, 1867
MERCER, Eccles B. Mary Moore	July 22, 1878
METCALFE, — Catherine Seaman	April 11, 1867
MILLER, Jacob H. Miss Frew	April 18, 1866
MILLIKEN, George V. Mattie E. Johnston	February 10, 1881
MILNER, Charles Carrie Holmes	October 31, 1880

MONROE, John Barbara Wood	November 8, 1871
MORRISON, David Reed Lucy O'Hara	October 13, 1879
MURPHY, William Miss Haldeman	May 8, 1873
MYERS, Harry Hattie Brown	February 22, 1877
MYERS, Samuel Jennie H. Graham	July 21, 1874
NEWMAN, James F. Sarah E. Kane	April 2, 1878
NORRIS, Daird Alice F. Thompson	June 11, 1879
NYE, — Nellie Douglass	November 29, 1871
O'NEILL, James Elisabeth Lowry	November 11, 1873
OWEN, William H. Matilda B. Mansfield	March 8, 1880
PARKINS, John R. Rebecca J. Bidell	January 18, 1874
PARIS, Hugh Rachel Warnock	June 4, 1870
PATTERSON, James R. Josie Bassett	October 6, 1875
PEARSON, — Anna Best	April 10, 1873
PERKINSON, Harry Agnes Williams	October 10, 1867
PERRINS, Thomas Nancy J. Sudwick	February 25, 1868
PHILIPS, Duncan Clinch Lida J. Laughlin	June 14, 1883
PITCAIRN, Artemis Alice Cougher	October 6, 1870



PLANKINTON, S.W. Alice C. Kerr	November 29, 1870
PORTER, James M. Kate McBride	May 22, 1879
POTTER, Charles Henry Catherine Amelia Hartness	March 30, 1883
PRICE, Charles Florence Macrum	November 12, 1878
RABINSTEIN, Edward Nettie Corn Brickell	January 18, 1875
RALSTON, Thomas Martha Elkins	February 17, 1883
RANNEY, Nathaniel P. M. Ella McGowan	May 24, 1883
RANKIN, Joseph Vance Lucy Lee	February 7, 1883
REED, William Mary McKnight	February 2, 1875
RICHARDS, Samuel T. Jennie Kearns	August 10, 1880
RICHIE, Perrine Cinnie Cassidy	October 5, 1876
RITCHIE, William Berinda Miller	February 23, 1875
ROGERS, George F. Edith Thompson	June 6, 1878
ROGERS, Isaac S. Elizabeth Ellen Swaney	April 18, 1877
ROGERS, John Elizabeth Chambers	March 30, 1880
ROJERS, William K. Emma Reid	September 18, 1870
ROSCOW, Peter L. Sophia Simmons	November 31, 1871
ROSS, Joseph A. Marie L. Stephenson	May 18, 1876



ROUTH, Albert William Martha W. Frankier	September 29, 1883
RUSSELL, James A. Elixa Jane Cook	November 28, 1878
RUSSELL, Clement Augusta Miller	January 6, 1875
RUSSELL, R. A. Laura B. Zimmerman	April 19, 1880
SCHOOMAKER, Stockton Anna Belle Dalsell	February 8, 1872
SCOTT, George Maggie J. Smith	March 10, 1880
SMALKY, Edward, Jr. Rebecca S. Graham	January 11, 1879
SEATTLE, Samuel Sarah Wilson	August 19, 1868
SHAFFER, John P. Christiana Wagner	October 6, 1857
SHELKOFF, Christian Cora Belle Wray	July 3, 1893
SHILLITO, Charles B. Emily Moorhead	September 24, 1868
SMITH, Andrew Nellie Caldwell	February 2, 1871
SMITH, Daniel Margery McBane	November 13, 1878
SMITH, Edgar Sadie J. McCuskin	October 4, 1876
SMITH, Joseph F. Kate C. Richards	November 11, 1878
SMITH, Oliver Sadie Wilson	November 18, 1874
SMYTHE, Samuel E. Isabella Smythe	October 31, 1876
SNIVELY, Whitmer Jane Morrison	March 16, 1876

SPEED, John Z. Kate McC. McKnight	April 25, 1867
SPROULL, James R. Esther West	December 23, 1876
STANLEY, Thomas J.C. Anna A. Deal	December 31, 1879
STEEL, Walter Georgiana Gamble	November 14, 1877
STEEN, James Lillie Markie	November 10, 1880
STERRIT, David Emma Burke	June 30, 1868
STERRIT, George B. Eliza Eayn	April 20, 1871
STEWART, Lewis S. Lizzie A. Davis	December 31, 1879
STILSEO, Daniel R. Lizzie Hughes	February 10, 1881
STROHM, John Henry Mary Jane Hodil	March 30, 1871
SUCKLING, John T. Annie A. Cammerson	December 25, 1880
SUGLES, William H. Sara Jane Allen	September 9, 1867
TALBOT, Richmond Julia Marshall	December 7, 1871
TAYLOR, Matthew H. Clara Burton	December 19, 1872
THAM, William Mary S. Copley	December 12, 1867
THOMAS, William Clara Ayres	November 27, 1872
THOMPSON, John E. Jennie Rogers	March 22, 1873
THONLEY, Thomas F. Elma E. Farly	March 4, 1880

TOWNSEND, R. S. Mary Dalzell	April 12, 1866
TWADDLE, William John Margaret Jane Calvin	January 31, 1881
ULME, Frederick Mira Annas	May 27, 1878
VOCKEL, Charles Maggie H. Williams	November 11, 1880
WALTER, Ernest J. Anna Belle Volktenbergh	May 19, 1879
WARD, William Sarah Stuart	January 5, 1869
WEINER, Isaac Milton Margaret Sharon Wray	February 29, 1872
WHEAT, H. E. Josephine Stoddard	March 11, 1880
WHITACHE, E. Anna M. Murdock	February 3, 1881
WHITEHOUSE, Herbert Edward Mary Thorn	January 18, 1877
WHITE, John A. Sadie Richmond Henry	December 24, 1878
WIDMAN, Cosmos D. Alice D. Jones	January 9, 1883
WILKINSON, James M. Virginia Hart	February 25, 1879
WILKINSON, William Sarah A. Jones	December 5, 1878
WILLIAMS, James C. Lizzie D. McGore	October 19, 1876
WILSON, James Mary Nevins	December 15, 1879
WILSON, Palmer K. Anna M. Feris	June 9, 1880
WILSON, S. M. L. Della Reed	July 4, 1883

WILSON, Winfield S. Mary Hughes	July 21, 1880
WIRCH, Otto Casilla Barckley	January 30, 1873
WIPAY, Joseph G. Mary Higgins	April 1, 1875
WRIGHT, W. Mollie Fritch	April 22, 1873
YORK, Andrew M. Sarah C. Jennings	July 21, 1874
YOUNG, William Martha D. Headley	June 15, 1871
ZEIGLER, Stewart Althen Gunning	November 28, 1872
—, Mr. Hip Alcorn	March 7, 1874

Aloom, Nip, 16
 Alexander, Jemima, 4
 Allan, Sara Jane, 14
 Annas, Mira, 15
 Armstrong, N. L. S., 8
 Arthur, Isabella, 8
 Ayres, Clara, 14

 Baker, Anna R., 6
 Barckley, Camilla, 16
 Barnes, Rattie, 3
 Barnes, Margaret E., 6
 Bassett, Josie, 11
 Bayless, Margaret, 9
 Beane, Nell E., 1
 Bell, Eleanor Eliza, 6
 Bentle, Nettie, 9
 Best, Anna, 11
 Bidell, Rosina J., 11
 Breckenridge, Cornelia, 9
 Breckenridge, Annie G., 1
 Brickell, Nettie Cora, 12
 Brown, Rattie, 11
 Buchanan, Martha W., 4
 Burke, Emma, 14
 Burke, Mary, 5
 Burton, Clara, 14

 Cain, Ada B., 4
 Caldwell, Mary Iolo, 8
 Caldwell, Nellie, 13
 Calvin, Margaret Jane, 15
 Cameron, Hannie C., 2
 Carter, Annie, 8
 Carter, Jeanette, 2
 Carter, Mary, 3
 Cassidy, Cirmie, 12
 Coughy, Laura P., 10
 Chambers, Elizabeth, 12
 Chambers, Olivia, 7
 Chambers, Sophia, 5
 Cochran, Eliza, 3
 Connor, Maggie G., 1
 Conrad, Margaret McC., 2
 Cook, Eliza Jane, 13
 Copley, Mary S., 14
 Cougher, Alice, 11
 Cougher, Fannie, 3
 Cougher, Kate, 5
 Cowitz, Eliza, 9
 Covascio, Minnie E., 1
 Cribbs, Priscilla, 7
 Crossan, Annie, 4

Crossan, Kate, 7
 Crossan, Virginia S., 4

 Dalzell, Anna Bella, 13
 Dalzell, Martha, 1
 Dalzell, Mary, 15
 Dalzell, Virginia, 8
 Davis, Lizzie A., 14
 Deal Anna A., 14
 Dennison, Annie, 8
 Dickson, Mary J., 1
 Dilna, Mary, 4
 Dilworth, Clara, 8
 Dilworth, Sallie, 6
 Dornheim, Rachel Rose, 10
 Douglass, Mary E., 3
 Douglass, Nellie, 11
 Duff, Mary, 4

 Zwickson, Martha, 7
 Early, Elma E., 14
 Elkins, Martha, 12
 Ellis, Elizabeth, 5
 Emmel, Clara, 2

 Fennell, Nancy, 7
 Feris, Anna M., 15
 Fickieson, Lizette, 2
 Flanagan, Virginia E., 10
 Ford, Henrietta, 5
 Frazier, Martha W., 13
 Freshwater, Amanda, 13
 Frew, Miss, 10
 Fritch, Nellie, 16

 Gamble, Georgiana, 14
 Gaskin, Margaret, 4
 Geiger, Jennie E., 7
 George, Emma, 3
 Ghent, Marion, 5
 Gilleland, Sadie P. H., 3
 Girty, Harriet, 4
 Girty, Laura, 7
 Goshorn, Nancy, 2
 Graham, Jennie H., 11
 Graham, Rebecca S., 13
 Guest, Mary, 10
 Gunnerman, Annie A., 14
 Gunning, Althea, 16

 Haldeman, Miss, 11
 Harriet, Harrie, 5
 Hanna, Nancy, 10

Harlatt, Jennie, 3
Hart, Virginia, 15
Hartness, Catherine Amelia, 12
Hartupac, Ida H., 3
Hays, Annie, 3
Hays, Eliza, 14
Hays, Jennie, 7
Hays, Mary E., 8
Headley, Martha D., 16
Henry, Sadie Richard, 15
Hibler, Susan, 8
Hichens, Mary Jane, 3
Higgins, Mary, 16
Hines, Fattie J., 6
Hodil, Mary Jane, 14
Holmes, Carrie, 10
Hoover, Annie, 5
Hughes, Fattie W., 2
Hughes, Lizzie, 14
Hughes, Mary, 16
Hunter, Lucy, 1
Hunter, Mary Frances, 1
Hurst, Sadie J., 5

Irwin, Mrs. Lusanna, 7.

James, Electra Smith, 8
Jennings, Sarah C., 16
Johnston, Margaret, 7
Johnston, Mattie E., 10
Jones, Abbie D., 15
Jones, Jennie, 4
Jones, Sarah A., 15

Kane, Sarah E., 11
Kearns, Jennie, 12
Kerr, Alice C., 12
Klingensmith, Margaret, 8

Laughlin, Elizabeth, 1
Laughlin, Lida J., 11
Lawrence, Levene G., 9
Lee, Lucy, 12
Leech, Sallie E., 6
Loror, Anna, 9
Logan, Emma, 9
Loomis, Elisabeth, 2
Lowry, Elisabeth, 11
Lyon, Catherine Than, 5
Lyons, Mary A., 9

McBane, Margary, 13
McFride, Kate, 12
McGallin, Maggie, 9

McCandles, Mazie, 3
McCausland, Jeannette, 1
McClain, Sarah Emma, 8
McClatchey, Maggie J., 5
McClintock, Caroline, 2
McClurg, Margaret J., 5
McCollough, Mary E., 4
McCore, Lizzie D., 15
McCormick, Mollie B., 6
McCoy, Mary, 9
McCracken, Clara N., 3
McCrum, Edith, 2
McCune, Catherine Bede, 10
McCuskin, Sadie J., 13
McDowell, Nannie B., 5
McEwen, Magie, 10
McGowin, M. Ella, 12
McGriffin, Lida B., 6
McKee, Amanda, 7
McKirahan, Carrie A., 10
McKnight, Kate McC., 14
McKnight, Mary, 12
McLaren, Lizzie, 6
McLay (McLay) Mary O., 7
Macrum, Florence, 12
McShannick, Lizzie, 6
Maiera, Mary A., 6
Mansfield, Matilda B., 11
Markle, Lillie, 14
Marshall, Julia, 14
Mawhinney, Annie W., 6
Means, Lillie K., 4
Miller, L., 7
Miller, Augusta, 13
Miller, Berinda, 12
Miller, Mamie C., 8
Montgomery, Nannie, 3
Moore, Mary, 10
Moorhead, Carrie, 7
Moorhead, Emily, 13
Moorhead, Jennie A., 4
Morrison, Jane, 13
Mowry, Mary E., 10
Murdock, Anna W., 15

Harde, Eliza Jane, 2
Nevins, Mary, 15

O'Donnell, Laura, 5
O'Hara, Lucy, 11
O'Hara, Mary, 3
O'Hara, Nannie, 2

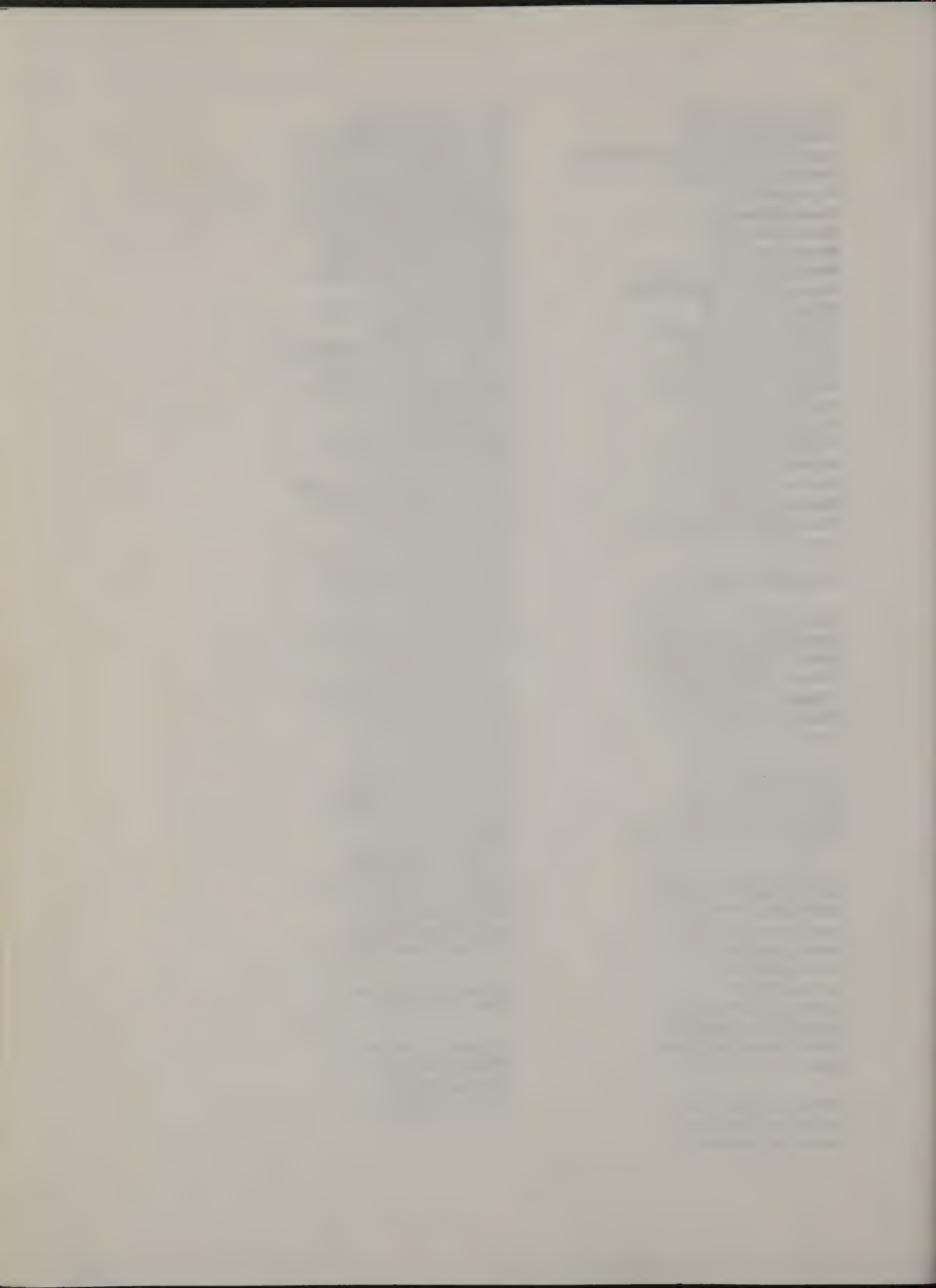

Paisley, Nancy, 5
Park, Margaretta, 3
Parsons, Jane, 4
Patterson, Mennie, 9
Polly, Mrs. Annie M., 5
Pogue, Jessie Allen, 1
Powell, Emma, 8
Powell, Sallie, 9

Rea, Anna, 1
Rea, Mary Laughlin, 1
Reddick, Emma, 1
Reed, L. Della, 15
Reid, Emma, 12
Reinhart, Laura, 10
Renshaw, Maudie B., 3
Richards, Kate C., 13
Richards, Martha J., 7
Riley, C. Elizabeth, 5
Robertson, Mary, 4
Rogers, Jennie, 14
Rose, Kate M., 6
Ross, Maggie, 7
Ross, Mary, 9

Schneider, Lizzie, 9
Scott, Floren, 8
Seovel, Isabella M., 1
Seovel, Kittie A., 2
Seaman, Catherine, 10
Shade, Sarah, 4
Shuma, Mary T., 1
Simmons, Sophia, 12
Skinner, Carrie, 5
Small, Lizzie M., 10
Smith, Ella, 7
Smith, Josephine, 7
Smith, Maggie J., 13
Smith, Margaret, 10
Smytho, Isabella, 13
Stephenson, Marie L., 13
Stevenson, Fattie, 3
Stewart, Frank J., 8
Stewart, R. Ellen, 6
Stewart, Sarah, 4
Stoddard, Josephine, 15
Stowell, Carrie, 9
Stuart, Sarah, 15
Sudwick, Nancy J., 11
Swaney, Elisabeth Ellen, 12

Thomas, Frances Ann, 1
Thomas, Maria, 7

Thompson, Alice F., 11
Thompson, Edith, 12
Thompson, Helen, 10
Thompson, Maria, 8
Thorn, Mary, 15

Volktenburgh, Anna Belle, 15

Wagner, Christiana, 13
Wagner, Emma, 6
Warnock, Rachel, 11
Weaver, Agnes, 6
Weaver, Carrie E., 4
Weaver, Emma M., 8
West, Esther, 14
White, Emma R., 6
Wilkinson, Mary Jane, 3
Williams, Agnes, 11
Williams, Maggie H., 15
Wilson, Sadie, 13
Wilson, Sarah, 13
Windrom, Alice, 6
Wittman, Sophia, 1
Wood, Barbara, 11
Woods, Martha, 2
Wray, Cora Belle, 13
Wray, Elizabeth M., 2
Wray, Margaret Sharon, 15

Yardley, Elizabeth, 2
Young, Eliza, 3
Young, Lucy, 8

Zeber, Elizabeth Gertrude, 8
Zimmerman, Laura B., 13



V-~~Φ~~-L-U-M-ETWO

- Book.....Two -

continued from Book One--

RECORDS of

McKeesport- Allegheny County

PENNSYLVANIA

(and immediate vicinity)

- contents -

Births & baptisms

Marriages

Deaths

Churches

Pageant

Family Bible records

Cemeteries

Copied by # 429953- D.A.R..... Mrs Sara Lynch Douglas(H.C.)

Chr.Genealogical records

Queen Alliquippa Chapter

Committee:

396568.....Nedra D Mayo
396567.....Crete D Alverson
396569.....Zoe D Sample

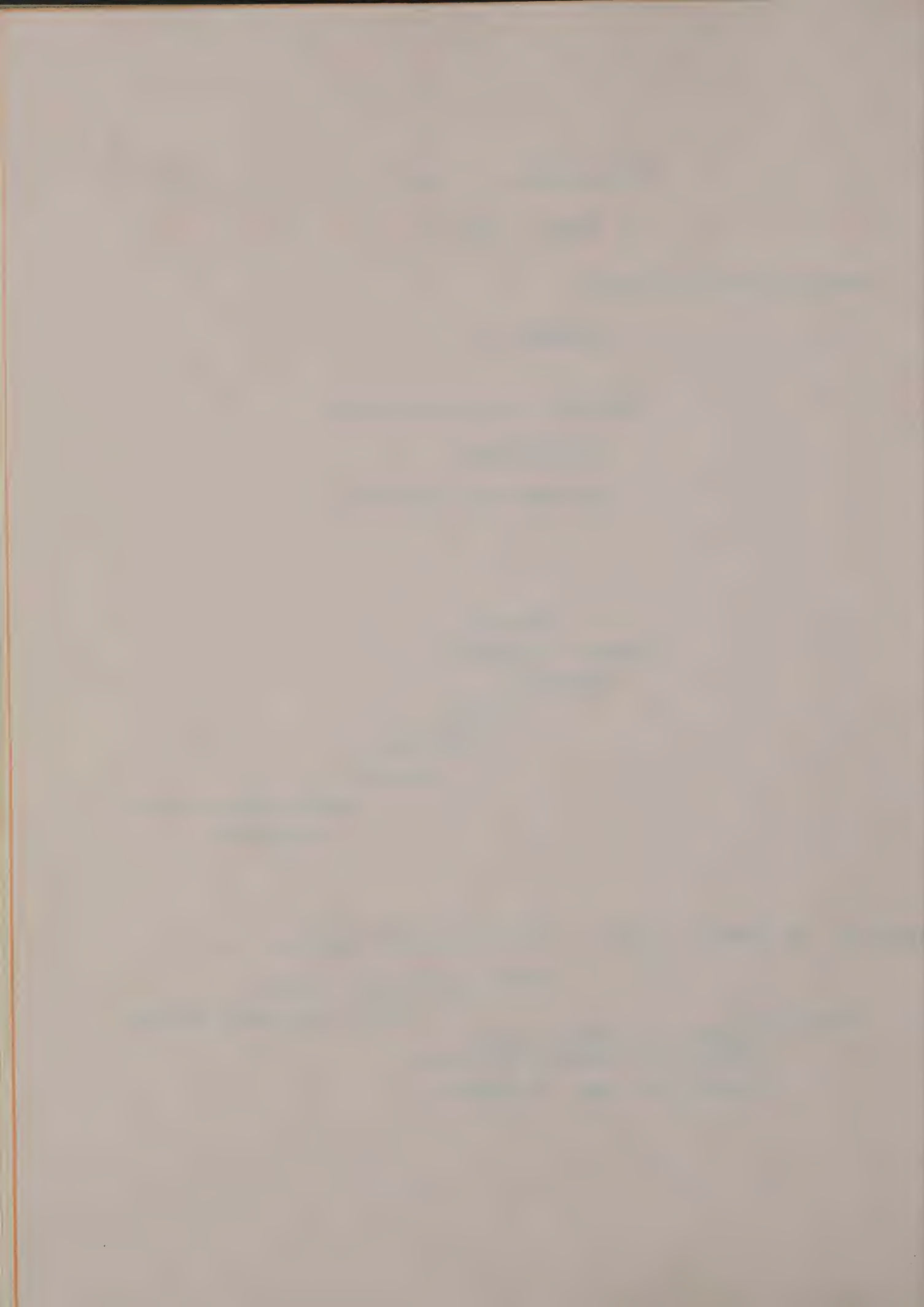

CHURCH REGISTER of the

FIRST PRESBYTERIAN CHURCH.....McKeesport

1798..... Allegheny County...Pennsylvania 1959...

(under REDSTONE PRESBYTERY)

N.B-- Records from 1885 to about 1895 were burned at home of Secretary (Mr.Piddler) brother-in-law of John W Stewart both early members of this church.

.....FOLLOWING RECORDS taken from old weatherbeaten tan leather book printed 1838, for the PRESBYTERIAN BOARD of PUBLICATION--1334-Chestnut St, Philadelphia.

PREFACE:- This book should be kept in possession of the Pastor at all times..by whose own hand all entries should be punctually and carefully made. On death or re-moval of pastor this book should be returned to the session for the use of his successors.

This REGISTER should be kept with care and all entries made in a neat and legible hand..particular care being taken to spell names correctly and insert plainly as to dates-- as IN MANY CASES THE ISSUE OF IMPORTANT LAW SUITS --DEPEND on the EVIDENCE DERIVED FROM THIS SOURCE.

It is gratification to families to know that there is in the possession of the church an ACCURATE REGISTER of this kind.

N.B.....It is noted also that all material herein submitted is duly recorded and printed in the church weekly Sabbath bulletin according to church rules and regulations....beginning with year...1900-on.

NAMEUNITED with this CHURCH

-1852-

"CHARTER MEMBER"

* SPECIAL NOTICE *

H.Alexander	---	1852
George Baker	---	1852
Hugh Brady	---	1852
Thos. H. Brown	---	1852
Joseph Cowan	---	1852
D.V.Day	---	1852
Wm. Dinsmore	---	1852
William Eckles	---	1852
Oliver Evans	---	1852
John Gardner	---	1852
E. Harrison	---	1852
Samuel C Huey	---	1852
Samuel Kelley;jr	---	1852
Alex Millar	---	1852
John A. Miller	---	1852
J.B. Mitchell	---	1852
Wm. P. Momeyer	---	1852
A.L. Morton	---	1852
James McClure	---	1852
James MacLure	---	1852



copy.....

2

1789----- FIRST...PRESBYTERIAN...CHURCH-----1959

HISTORY as compiled by

Mrs. Sara Sparks Lynch Douglas (Harry Crawford Douglas)

Daughter of the American Revolution

429953

1956- ----- chairman GENEALOGICAL RECORDS----- 1959

.....
VOLUME --II- continued from VOLUME--I--

This FIRST PRESBYTERIAN CHURCH is the oldest church in this city of McKeesport, Allegheny county...Pennsylvania. McKeesport was founded prior to 1798.

The oldest written record now on hand is the minutes of the Redstone Presbytery held at ROUND HILL on October...19--1798- No definite place of worship before ... --1819- Boathouse..homes and public square..sheephouse and at residence of JAMES EVANS.

JOHN McKEE-proprietor-reserved as a "house of worship" in--1795- lots 154 and 155 - a 35 foot brick church was erected --1819- the cost being \$ 800.00 evenly divided and donated by JAMES EVANS...SAMUEL SINCLAIR and FAUNTLEY MUSE.

The first venetian blind was donated by Mrs EMILY ALEXANDER EVANS*

The SECOND building of brick was replaced by another brick church..... --1841- the BUILDING COMMITTEE appointed were JAMES EVANS**SAMUEL SINCLAIR--FAUNTLEY MUSE-- HUGH ROWLAND--JOHN GRAY--HAMILTON STEWART--WILLIAM PENNEY-- ROBERT WHIGHAM--WILLIAM McCLURE--

The above committee also served on the building committee-- For the plans and building of the THIRD Church Bldg. --1852-

REVEREND J.J. McCARRELL the pastor called a committee together to discuss the plans for a new church --in as much as the membership had so increased.

The CORNERSTONE of the FOURTH church was in --1900- as of July 10----and DEDICATED.....2v.9--1902-

N.B.....A QUIT CLAIM DEED was obtained from REDICK McKEE for the lots and in the receipt for \$ 100.00 consideration Redick McKee in his own handwriting; said " ONE HUNDRED DOLLARS to be expended by me in part payment for a shaft or monument to be erected over the grave of my father JOHN McKEE in the McKeesport & Versailles Cemetery..

The DAUGHTERS of the AMERICAN REVOLUTION dedicated this shaft to JOHN McKEE a soldier of the REVOLUTION.
(this monument stands facing the Fifth Ave. Entrance)

THE HISTORY OF THE

THE HISTORY OF THE

THE HISTORY OF THE

THE HISTORY OF THE

THE HISTORY OF THE

THE HISTORY OF THE

THE HISTORY OF THE

THE HISTORY OF THE

THE HISTORY OF THE

.....THE CHURCH REGISTER.....
of the

1795...

FIRST PRESBYTERIAN CHURCH

to 1884.....to 1958

McKEESPORT.....PENNSYLVANIA

Printed for the

PRESBYTERIAN BOARD of PUBLICATION

No. 1334-Chestnut Street.....Philadelphia, Penna.

.....
No records are available that JOHN McKEE, founder of McKeesport, Pa, was a communicant of this faith, however we believe he was of PRESBYTERIAN persuasion in as much as he designated in 1795 two lots at the corner (N.e.) of Market st & Sixth Ave measuring ..lots No..154 & 155 and "RESERVED IT FOR A HOUSE OF WORSHIP "....PREVIOUS TO THIS THE CONGREGATION would assemble in a large boat-house, standing to the right of Walnut street near the Monongahela River; at another time in an old sheephouse on the north side of the PUBLIC SQUARE west of Market street; and again at his (JOHN McKEEs) residence east of Walnut & north of Second st.

The PRESBYTERIANS furnished the funds for the FIRST church in 1819 which was a brick house about 35 feet square...all denominations using the building for church purposes.

(see copy of CHARTER.....dated December 2----1852..no.

Recorded.....June..2----1853 A.D.

Book Volume...110 ,page one

Allegheny County Court House, Pittsburgh, Pa.

.....

CHARTER MEMBERS :.....

JESSE SILL *see note 7*
J. WEBB
HAMILTON STEWART
JOSEPH COWAN
JOHN McINTOSH
WILLIAM P. MOMERYER
JOHN WHIGHAM
D.V. DAY
ROBERT Stuart
JOSEPH WALKER
DAVID WALLIS
JAMES NEEL
WILLIAM McINTOSH
NATHANIEL RANDOLPH

ALEXANDER MILLER
JOHN A. MILLER
GEORGE BAKER
JOHN McKENERY
H. NEEL
JOHN SILL
HUGH ALEXANDER - *note 8*
WM. DINSMORE
J.B. MITCHELL
A.L. MORTON
SAMUEL C. HUEY
JOHN A PATTERSON
HUGH BRADY - *note 9*
HUGH DOUGHERTY

HUGH ROWLAND
THOMAS H BROWN
OLIVER EVANS - *see note 7*
E. HARRISON
WILLIAM ECCLES
J. ROWLAND
WM. WHIGHAM
SAMUEL KELLY, Jr
JAMES McCLURE
W. DEWEESE WOOD
JAMES McCLURE
JOHN GARDNER
M.SHEARER

Witness ;.....Presbyterian Advocate
4th.st near Market
Pittsburg, Pa

THE HISTORY OF THE UNITED STATES

The history of the United States is a story of growth and change. It begins with the first settlers, who came to the land in search of a better life. They found a land of opportunity, where they could build a new society. The story of the United States is a story of the struggle for freedom and justice. It is a story of the people who have shaped the nation, and the values that have guided them. The history of the United States is a story of the triumph of the human spirit over adversity.

Year	Event
1776	Declaration of Independence
1787	Constitution of the United States
1861-1865	Civil War
1898	Spanish-American War
1901	McKinley Assassinated
1914	World War I begins
1918	Armistice signed
1929	Stock Market Crash
1933	Prohibition ends
1941	Pearl Harbor attacked
1945	World War II ends
1954	Desegregation of schools
1963	John F. Kennedy assassinated
1968	Richard Nixon wins election
1971	Vietnam War ends
1974	Nixon resigns
1976	Jimmy Carter wins election
1980	Iranian Revolution
1981	Reagan wins election
1989	Soviet Union collapses
1991	Gulf War
1993	Clinton wins election
1994	NATO expands
1997	Clinton impeached
1998	Clinton re-elected
1999	Clinton leaves office
2001	9/11 attacks
2001	Bush wins election
2003	Iraq War begins
2008	Obama wins election
2009	Obama inaugurated
2011	Libya invaded
2012	Obama re-elected
2013	Obama leaves office
2014	Crisis in Ukraine
2016	Trump wins election
2017	Trump inaugurated
2018	Trump re-elected
2020	COVID-19 pandemic
2020	Biden wins election
2021	Biden inaugurated

The history of the United States is a story of the people who have shaped the nation, and the values that have guided them. It is a story of the triumph of the human spirit over adversity.

from McKeesport Daily News

Local History...by M. Wilson Stewart whose early ancestor was HAMILTON STEWART WHO SERVED THIS CHURCH FOR 41 years as elder of this church from...1838 to 1879

" Mr. Stewarts address was- a feature of the

- KIWANIS HISTORICAL WEEK-

The discourse did not touch on any particular phase of local history but jumped from the earliest times up to the present day....in dealing with it in this manner Mr Stewart showed his general knowledge about all the details of the founding and development of this community.

One of the many treats of Mr. Stewart was the showing of then ORIGINAL DEED signed by JOHN M MCKEE and his wife for the transfer of a town lot to one of Stewarts Ancestors.

The deed has been in the Stewart family ever since JOHN MCKEE affixed his signature back in 1796

It is supposed to be one of the few deeds..if not the only deed for a McKeesport lot at the founding of the city.

The deed is a real indenture being indented at the top in a wavy fashion. Mr Stewart has it preserved in a frame and it is legible in its entirety.

*THE SIGNATURE OF JOHN MCKEE STANDS OUT IN A BOLD FASHION SO AS TO REMIND ONE OF THE FAMOUS JOHN HANCOCK WHO affixed his signature to an important piece of paper.

OTHER interesting notes that Mr. Stewart fascinatingly brought out were.....

the BRADDOCK SPRING on Robinson street, s.e. of Fawcett street school house...it is so named because BRADDOCK and his army camped there the night before the BATTLE of BRADDOCK FIELD..... WHICH TOOK PLACE July...3...1755. The army water supply was also taken from this spring.

.....
TIN PLATE HILL was the home of ...QUEEN AULI UIPPA....
WHEN GEORGE WASHINGTON visited her.

Mr. Stewart related that the body of JOHN MCKEE was buried in OLD NINTH AVENUE CEMETERY at Ninth & Walnut sts... Mr. Stewart said his remains were later RE-INTERRED in McKeesport and Versailles Cemetery at Fifth & Riverton.

.....
Dr. Boyd-Kukendal-stw- HAMILTON STEWART....JOHN STEWART...WILSON STEWART...
SCOTT M ST WART.....MARY ELIZABETH STEWART HUGHES

ALL were and are still members of
THE FIRST PRESBYTERIAN CHURCH since 1739

SCOTT M STEWART & MARY ELIZABETH HUGHES & her children are still members in January 27...1959

THE NEW YORK PUBLIC LIBRARY

ASTOR LENOX TILDEN FOUNDATION
455 FIFTH AVENUE, NEW YORK, N. Y.

THE NEW YORK PUBLIC LIBRARY, ASTOR LENOX TILDEN FOUNDATION, 455 FIFTH AVENUE, NEW YORK, N. Y., is a public library, and is open to all. It is a place where the people may find the books they need, and where they may also find the books they want. It is a place where the people may find the books they need, and where they may also find the books they want. It is a place where the people may find the books they need, and where they may also find the books they want.

THE NEW YORK PUBLIC LIBRARY, ASTOR LENOX TILDEN FOUNDATION, 455 FIFTH AVENUE, NEW YORK, N. Y., is a public library, and is open to all. It is a place where the people may find the books they need, and where they may also find the books they want. It is a place where the people may find the books they need, and where they may also find the books they want. It is a place where the people may find the books they need, and where they may also find the books they want.

THE NEW YORK PUBLIC LIBRARY, ASTOR LENOX TILDEN FOUNDATION, 455 FIFTH AVENUE, NEW YORK, N. Y., is a public library, and is open to all. It is a place where the people may find the books they need, and where they may also find the books they want. It is a place where the people may find the books they need, and where they may also find the books they want. It is a place where the people may find the books they need, and where they may also find the books they want.

---copy---

FIRST PRESBYTERIAN CHURCH
McKEESPORT, All, Co, Pa

-----The REGISTER of ELDERS-----

1838.....1880

<u>NAME</u>	<u>WHEN ORDAINED or INSTALLED</u>	<u>DIED</u>
HAMILTON STEWART.....	AUGUST- 1838	April- 5-1879
ANDREW CHRISTY.....	JUNE -20-----1853	-----
THOMAS PLUMMER.....	Feb----II-----1866	8- 8--1878
J.P. LEARN.....	Feb----II-----1866	abt-1897
ALEXANDER MILLER.....	Aug----3I-----1873	July- 18-1878
HENRY STEWART.....	Aug----3I-----1873	Dec-- 24-1908
DIXON BAILEY.....	Aug----3I-----1873	May-- 5-1880
WALTER FOSTER.....	Jan'y--25-----1880	Feb-- 2-1922
JAS, H, WILLIAMSON.....	Jan'y--25-----1880-	Feb-- 25-1928
JAMES S KUHN.....	Jan'y--25-----1880-mvd..	Pgh-- -- 1928

N.B.....Above elders served during the years
recorded in this book.

TABLE I	
Summary of the results of the experiments	
Experiment	Results
1. Effect of temperature on the rate of reaction	The rate of reaction increases with increasing temperature.
2. Effect of concentration on the rate of reaction	The rate of reaction increases with increasing concentration.
3. Effect of catalyst on the rate of reaction	The rate of reaction increases with the addition of a catalyst.
4. Effect of surface area on the rate of reaction	The rate of reaction increases with increasing surface area.
5. Effect of pressure on the rate of reaction	The rate of reaction increases with increasing pressure.
6. Effect of solvent on the rate of reaction	The rate of reaction increases with the use of a polar solvent.
7. Effect of pH on the rate of reaction	The rate of reaction increases with increasing pH.
8. Effect of ionic strength on the rate of reaction	The rate of reaction increases with increasing ionic strength.
9. Effect of dielectric constant on the rate of reaction	The rate of reaction increases with increasing dielectric constant.
10. Effect of viscosity on the rate of reaction	The rate of reaction increases with decreasing viscosity.

These results show that the rate of reaction is affected by a number of factors, including temperature, concentration, catalyst, surface area, pressure, solvent, pH, ionic strength, dielectric constant, and viscosity.

continued from pg...I..

elections by new ROTARY SYSTEM.....

1891-	J. BOOKER AYRES	served	1 year	to	9--29--1892
1891-	A.D. KEISTER				
1896-	THOMAS M. EDMUNDSON	"			
1899-	J.W. BAILI	"	11 "	to	9--29--1910
1899-	J. SHILLING BROWN	"	8 "	to	11--6--1907
1899-	William P. Watson	"	2 "	to	4--3--1901
1904-	SAMUEL FERGUSON, Senior	served	32 "	(died) to	--1950
1907-	WILLIAM MCKENZIE, Senior	served from	2--1--1907	--still active	10--1958
1907-	W. Max Milligan	served	--2--1--1907	to	
1907-	William J. Whitaker	"	2 --1--1907	"	
1910-	J.W. Price		from --9--10--1910	"	died
1910-	John Layton	"	--10--9--	"	
1910-	William T Knox	"	to 2--9--1914..mvd to South	"	(age 82)--1946
1910-	Jas. L. Stewart (ch Percy & Alma)	--served until he died			
1910-	James Cardwell	served	from 10-9-1910	to	1914
1910-	T. James Baker	"		to	1913
1913-	Samuel McRea	"		to	died
1914-	Ora Rodocap (2-22)	moved to Anderson, Indiana--			
1914-	THOMAS E. FINLEY..	elected SENIOR ELDER.....			died, age 80--1952
1914-	Edward E. Ingram	served until he died			
1914-	Henry Gailbreath	"	2 yrs--	to	1916
1914-	Samuel McRea	"	2 "	to	1916
1914-	James Cardwell	served	3 "	to	1917
1914-	James Layton	elected 9-23-1914...mvd to Berry, Pa--			

.....THE REGISTER of ELDERS.....

8

, 1795

* of the FIRST PRESBYTERIAN CHURCH*

Sixth Avenue & Market street

---McKeesport, Allegheny County, Pennsylvania---

.....

NOTE....." The FIRST PRESBYTERIAN CHURCH of McKeesport is the oldest ganization in the city-either secular or religious.

was FOUNDED prior to 1798, but how much earlier cannot be determined actly.

the OLDEST WRITTEN RECORDnow on hand is the minutes of a meeting of RSTONE PRESBYTERY held October..19....1798, at ROUND HILL in which this church listed as " VACANT". So, this congregation had pastors before 1798 ...or se it could not have been declared vacant .

1795 ...JOHN McKEE, founder of McKeesport, offered for sale two lots at the northeast corner of Market & sixth; the proprietor McKEE RESERVES " for HOUSE of WORSHIP".

1819 there were erected thereon a BRICK house..35 feet square, at a cost of

1873--the Presbyterians obtained a " QUIT CLAIM "deed from REDICK McKEE, son of JOHN McKEE.

1841--a larger building 36 x 60 feet, costing \$ 1100.00 was erected.

1852--a THIRD Church was erected, costing \$ 7000.00...100 x 140 feet

1900--a FOURTH cornerstone was laid (July 10) cost ..\$ 78,000.... (in 1958 estimated cost about \$ 700,000.00)

.....

.....THE REGISTER of ELDERS under REESTONE PRESBYTERY.....

1820--	WILLIAM PENNY served	31 years	to February	5--1851
1820--	WILLIAM SILL "	21 "	" "	28--1841
1820--	JAMES EVANS "		"	--1848
1838--	HAMILTON STEWART"	41 "	" APRIL	3--1879
1838--	FAUNTLY MUSE "	12 "Mvd to Ky-	"	1850
1840--	JOHN GRAY "	11 "	"	--1851
1847--	HEZEKIAH GAMBLE "	3 "	" September	19--1850
1847--	Wm LOWHEAD(Lawhead)	4 "	"	--1851
1848-48--	JOHN A MILLER "	17 "	"	--1865
1852--	JOHN McHENRY "	4 "	"	--1856
1853--	ANDREW CHRISTY "	27 "	" May	6--1880
1853--	JOHN GARDNER "	12 "	"	--1865
1853--	JOHN McINTOSH "	1 " resigned	June 29	--1854
1855--	JOHN LINCH (Lynch)	1 "	" April	--1856
1859--	HUGH ROWLAND "	7 "	" April 28	--1866
1859--	WILLIAM DOUGLAS "	2 "	" December	--1866
1866--	THOMAS PLUMMER "	12 "	died " August	8 --1878
1866--	WILLIAM J MILLER"	1 "	"	--1867
1868--	JACOB P LEARN "	25 "	died " May	24 --1891
1879--	JAMES H. GAMBLE "	no farther record		
1866--	PHILIP HODIL "	8 months	" December	3 --1866
1873--	ALEXANDER MILLER"	5 years	died" July	18 --1878
1873--	HENRY STEWART "	25 "	died" December	24--1908
1873--	DICKSON BAILEY "	7 "	" May	1 --1880
1880--	WALTER FOSTER-1880-and re-	elected several times..	died	2-2-1922
1880--	JAMES WILLIAMSON-1880 & "	" " " " " "	"	2-25-1923
1880--	JAMES H KUHN -1880 to	(moved to Pittsburg, Pa)		4-25-1899
1891--	DAVID P McCUNE "	died"	June	-1920
1891--	Dr. SAMUEL L WIGGINS	died		9-28-1913

continued on next page...elections by new ROTARY SYSTEM.....

copy.....

Interesting facts about PASTORS OF THE
FIRST PRESBYTERIAN CHURCH..McKEESPORT..All.Co..Pa.

---founded ::::::::::: before 1798 ---

Church history cannot forget Rev. JOHN McMILLAN
 known through the ages as the "APOSTLE OF PRESBYTERIANISM of
 the WEST"....his trips through snow & ice enduring many
 hardships to bring the gospel to the country folk in out of
 the way places....a circuit rider after a long and useful life
 his body was laid to rest in Chartiers cemetery..Pittsburgh.
ref: "The Presbyterian Valley..by Wm.W.McKinney.....
 Davis & Warde, INC. Pittsburgh....1958 "..... his visit to
 McKeesport and surrounding places is recorded in his
 JOURNAL1774---1776.

.....

REVERAND BOYD MERCER was a stated supply from 1823 to 1824

The name of Rev. Mercers wife is not available.

His children were----JAMES---SARAH---ROBERT---NANCY---
 PRICILLA. His GRANDSONS were ROLAND C ROGERS whose
 residence was in Brownsville, Pa.

Rev Mercer served as Associate JUDGE of Washington, Co.,
 and is buried in PIGEON CREEK CEMETERY..his headstone
 bears the following:.....

REVEREND BOYD MERCER
 DIED February..5...1891
 AGED.....76 years.

.....

First Pastor.....REVERAND ALEXANDER McCANDLESS.1825 -1838

FIRST TEMPERANCE PREACHER

In the old days people brewed their own liquors and
 it was not unusual to find their cellars well stocked.
 These liquors were made only of the freshest of herbs
 and grain but sometimes was allowed to ferment when
 the juices would ferment to an alcholic state, the
 drinking of these fermented wines and beers causing
 a discusting condition of the imbiber. Homes were
 saddened by this stste of affairs and a great menace to
 happiness of the home.

Rev. McCANDLESS attacked this drinking habit from his
 pulpit.

In 1929 a TEMPERANCE society was organized.... it being
 the PIONEER TEMPERANCE society west of the mountains.

copy.....

Interesting facts about Pastors of the
FIRST PRESBYTERIAN CHURCH..McKeesport, All. Co Pa.
 ---founded :::::::::: before 1798

under...REV .ALEXANDER McCANDLESS.....

FIRST TEMPERANCE SOCIETY ORGANIZED...continued....

The first members of this SOCIETY were members
 of this church as follows

JOHN GRAY
 WILLIAM PENNY
 HAMILTON STEWART

AND BE IT SAID THEY SIGNED THE PLEDGE AND
 " KEPT IT TO THEIR DYING DAY."

This society still exists under the name of the

" WOMANS CHRISTAIN TEMPERANCE UNION "

Mrs. Sara Frances Lynch Douglas (writer of this
 historical contribution is a recent Past President.)

.....

SECOND Pastor.....WILLIAM EATON..... served- 1841...1844

Redstone Presbytery held its first stated meeting
 here in 1844.....

JAMES BLACK, reared in the LONG RUN congregation was
 taken in its care as a candidate for the ministry.

.....

THIRD Pastor SAMUEL HILL served- 3 mo in 1846

stated supply....in the same year a call was made
 made to REVERAND AUDLEY CALHOUN for one-half of his
 time in connection with ROUND-HILL church. Because
 arrangements of services between the two congregations
 could not be agreeably settled....Presbytery then
 declined to place the call.

.....

FOURTH Pastor..... PROSPER H JACOBS.... served-1847...1851

First FULL TIME pastor to be called a salary of
 \$ 450.00 per annum. Mr. Jacobs was a fine scholar
 although he read his sermons from manuscripts.
 His ministry was fruitful and grew...however
 Rev. Jacobs resigned and was re-leased October....
 October.....3.....1851.

In the fall of 1847....
 H.D. GAMBLE and Wm. LANHEAD were ordained and installed
 elders...and in May of 1848 JOHN A. MILLER was
 received from the session of the Tarentum Presbyterian
 Church....and too was elected and installed an ELDER.

.....

FIFTH Pastor REVERAND NATHANIEL WEST and his son

Reverand Nathaniel West-II- served this church

THE
...

...

...

...

...

...

Interesting facts about PASTORS of the
FIRST PRESBYTERIAN CHURCH..McKeesport..All.Co.Pa
 ---founded before 1798

5th..... fifth pastors...continued.....

REVERAND NATHANIEL WEST and son
 REVERAND NATHANIEL WEST II.....served this
 church during the winter of ----- 1851--1852
 Rev Dr. Nathaniel West;Sr was called in April 1852 at an
 annual salary of \$ 700.00...he started to, preach but
 was not formally installed until....May 1----- 1854 -----
 The Sabbath school was now re-organized and plans
 made for a NEW CHURCH BUILDING as the old one was
 considered un-safe.

SIXTH PASTORROBERT FLEMMING WILSON SERVED
 salary to be from \$ 600 to \$1400 per yr. 1856--1867-----

.....
SEVENTH PASTOR.....GILBERT M HARE...svd...Nov..1869--1872

.....
EIGHTH PASTORJAMES WALLACE WIGHTMAN*svd..1872--1877

.....
NINTH Pastor.....SAMUEL M McBRIDE..... " ..1877--1879

.....
 DIVISION occurred in this church when...
 Cumberland church w s started at corner of Fifth &
 Sheridan street.
 ---it was reported there were too many faded shawls
 joining the church.

.....
TENTH PASTOR.....GEORGE N JOHNSTON.....servd1884--1888

Reverand Johnston and wife had the
 following children ;....
 Lida J....(Mrs, G.E.Schlbride ;Mrs. McNight ;
 Mrs. Gertrude Islett ; Mrs. Harry Umley ;--California
 Dr. George C Johnston and William Johnston, both
 missionaries to CHINA.

.....
 ***ELEVENTH PASTOR....."THIS CHURCH IS A LIVING MONUMENT TO

" REVERAND J.J.McCarrell "

Pastor from.....December..5---1884 until deathDec.3-1902

Note :- McKeesport Daily News dated 1-18--1950 writes.....

" FIFTY years ago Today 1500 attend services in the
 old First Presbyterian Church to hear Dr. McCarrell....
 ..handsome new edifice to be erected on same site,
 Market st & 6th Ave..

Richard James & r.l. Steele are members of choir.

" - CORNER STONE TO NEW CHURCH LAID-----July 10-----1900

- DEDICATED by Dr. McCarrell-----Feb'y 9-----1902

who gave the Dedicatory prayer,

" *-1894--CENTENNIAL celebration of McKeesport, Dr. McCarrell

preched on-"I REMEMBER THE DAYS OF OLD and meditate on

all THY works. I muse on the works of THY hands...Psalms...143-5

THE HISTORY OF THE

REIGN OF KING CHARLES THE FIRST

IN WHICH ARE CONTAINED THE
MOST IMPORTANT AND INTERESTING
EVENTS OF HIS REIGN
FROM THE BEGINNING OF HIS
MAYESTY'S REIGN
UNTIL HIS DEATH
IN THE YEAR 1649

BY JOHN BURNET
OF THE UNIVERSITY OF OXFORD

IN TWO VOLUMES
THE FIRST

FROM THE BEGINNING OF HIS
MAYESTY'S REIGN
UNTIL HIS DEATH

IN THE YEAR 1649

BY JOHN BURNET
OF THE UNIVERSITY OF OXFORD

IN TWO VOLUMES
THE SECOND

FROM THE BEGINNING OF HIS
MAYESTY'S REIGN
UNTIL HIS DEATH

Interesting facts about Pastors of the

FIRST PRESBYTERIAN CHURCH..McKeesport, All. Co., Pennsylvania

founded before.....1798

continued..... 11th Pastor....Reverend J.J. McCarroll D-- 1902
Elizabeth D Feb-II-1947

Children of Rev. McCarroll & wife (-----Birch) are

Frank (pipe organist) m-----

Harriett..... m----- MATTHEWS

Mildred..... m-----all of Denver, -Colorado

A true soldier of the CROSS he lived & died for this Church which he built.
Bust size enlarged picture presented by RALPH C ROGERS - G son BOYD C MERCERTWELFTH PASTOR.....WILLIAM HARRISON DECKER

ENSTALLED-(Dailey News)-- October-28 served to I- I

..... 1909

THIRTEENTH PASTOR.....REVEREND WALTER E PRICE

SERVED.....APRIL...3-1909 to

July 1.....1911

Evangelistic services....Church over-crowded

Fourteenth Pastor.....WILLIAM FLETCHER MCCAULEY..PH.D

served...12-II-1911 to 3-13-..1916

FIFTEENTH PASTOR.....REVEREND LEON STEWART

SERVED.... ***3-1916 to 7-18-1915-

died in Hollywood, California. At the time of his
death he was "Calling Pastor" of the Wiltshire church,
Los Angeles, Cal. and until recently pastor of
Grace Church, Los Angeles, CaliforniaSIXTEENTH PASTOR.....REVEREND DAVID CAROTHERS WHITMARSH

SERVED FROM...Dec. 15-1921 to 10-18-

-- 1929

Dr. Whitmarsh & wife had Two children

DAVID and Jean

ELEERS serving under Dr. Whitmarsh were.....

Walter Foster...James Cardwell... Edward E Ingram...

S. Percy McGrae...J.W. Price...Boyd B Wilson...W. Max Milligan

B Milligan...Harry Crawford Douglas ...Ira Shoup....

Wm. J Whitaker...James E McClure...Henry Gailbreathe...

James L Stewart....William McKenzie...Thomas E Finley..

N.B.....125 ANNIVERSARY PAGEANT--written, costumed and directed,
presented by Mrs. SARA LYNCH DOUGLAS(H.C.)jnd-1892-1959-SEVENTEENTH PASTOR.....REVEREND R. HARLAN MCCARTNEY

served from--- 1- 30---1931 to 7-4-1936

Dr & Mrs McCartney had one daughter Genevieve
now Mrs. George McConnell..they have one dau-Jane E McC..
McConnell.

Mrs. Genevieve McConnell elected Deaconess.

1. The first part of the document is a letter from the President of the United States to the Congress, dated January 1, 1861. It contains a statement of the President's views on the secession of the Southern States and a declaration of his policy towards them.

2. The second part of the document is a report from the Secretary of the Treasury, dated January 1, 1861. It contains a statement of the Treasury's views on the secession of the Southern States and a declaration of its policy towards them.

3. The third part of the document is a report from the Secretary of the Interior, dated January 1, 1861. It contains a statement of the Interior's views on the secession of the Southern States and a declaration of its policy towards them.

4. The fourth part of the document is a report from the Secretary of the War, dated January 1, 1861. It contains a statement of the War's views on the secession of the Southern States and a declaration of its policy towards them.

5. The fifth part of the document is a report from the Secretary of the Navy, dated January 1, 1861. It contains a statement of the Navy's views on the secession of the Southern States and a declaration of its policy towards them.

6. The sixth part of the document is a report from the Secretary of the State, dated January 1, 1861. It contains a statement of the State's views on the secession of the Southern States and a declaration of its policy towards them.

7. The seventh part of the document is a report from the Secretary of the War, dated January 1, 1861. It contains a statement of the War's views on the secession of the Southern States and a declaration of its policy towards them.

copy.....

Interesting facts about Pastors of the
FIRST PRESBYTERIAN CHURCH...McKeesport..Allegheny Co
Pennsylvania.
founded before.....1798

continued.....

EIGHTEENTH PASTOR.....REV. ROBERT L CLARK, Jr. S T D-D D

served..May--I--1937 to February I-1959

Children are ;....

Eleanor Clark married R. Larrie Reddle..San Jose; Cal.

Robert Clark serving 1959 with U.S Air force in
Goose Bay Labrador. copied from
McKeesport Daily News dated Feb..3-1959

"Captain Robert L Clark, son of
Rev. Dr & Mrs. Eleanor Clark of the manse,
1516- Coursin street, McKeesport, Pa.....
has received his COMMAND PILOT WINGS.....
The wings designate the HIGHEST rating a
pilot can receive and are awarded to those
having 15 years rating as a PILOT and a
minimum of 3000 flying hours.

Alfred Clark married Ann----- live in Poughkeepsie, N.Y

Letitia Ann Clark married Jas. M Woods...Pittsburgh, Pa

Under Dr. Clark's pastorate this church observed the

140 th ANNIVERSARY on Nov. 5th to 8th.....1939--

ALSO SESQUI-CENTENNIAL...1798 to December 312....1948--

"....Anniversary dinner commemorating FIFTY YEARS as
an ELDER of WILLIAM L MCKENZIE.....2-91957--

Reverend David C Whi-tmarsh

attending.....served as pastor 1921 to 1929

WILLIAM L MCKENZIE

IRA M SHOUP

SAMUEL FERGUSON Sr

SAMUEL G FERGUSON

GEORGE R McCONNELL

DANIEL N LITTLE

JOHN G KING

SIDNEY H LONG

WALTER B SCOTT

ARTHUR N STIFFLER

E. EARL WIGGINS

HARRY P McKENERY

WILLIAM S TACEY

HARRY CRAWFORD DOUGLAS

BURGESS BOOTMAN

D.P. McCUNE M.D.

THOMAS H FRAZIER

LORENZE W KNAUSS

HARRY MUSE JONES

WILLIAM J BUCKWEITZ

HERBERT B BOLT

WILLIAM SOMMERVILLE

HARRY M LEE

AUGUST NOEL

QUENTIN E AKERS

JACK W STEPHEN

all above served in....., 1957

SPECIAL ;Owing to illness of Dr Clark in 1959 he asked to be released

from active duty (with salary) and was elected (salary adjusted

(-1960-) ASSOCIATE PASTOR and will take up residence with Mrs Clark

to pension) in BOCA RATON--FLORIDA...route 808...(airport)1959--

" with the consent of the Session Dr. Clark presented a
RADIO program over station W E D O (local) titled....

" The minister at his desk "

THE UNIVERSITY OF CHICAGO
DIVISION OF THE PHYSICAL SCIENCES
DEPARTMENT OF CHEMISTRY

RESEARCH REPORT
No. 1000

THE STUDY OF THE
KINETICS OF THE
REACTION OF
HYDROGEN PEROXIDE
WITH
SODIUM HYDROGEN SULFATE
IN AQUEOUS SOLUTION
AT VARIOUS TEMPERATURES
AND CONCENTRATIONS

BY
J. H. KILPATRICK
AND
J. E. HARRIS

RECEIVED
JANUARY 15, 1954
REVISED
MARCH 10, 1954
ACCEPTED
MARCH 15, 1954

1954
JAN 15
MARCH 10
MARCH 15

ABSTRACT
The reaction of hydrogen peroxide with sodium hydrogen sulfate in aqueous solution has been studied at various temperatures and concentrations. The reaction is first order in hydrogen peroxide and first order in sodium hydrogen sulfate. The rate of reaction increases with increasing temperature and increasing concentration of sodium hydrogen sulfate. The activation energy of the reaction is 14.5 kcal/mole.

...COPY...

-The CHURCH REGISTER of the-

14

1836 -- 1885- FIRST PRESBYTERIAN CHURCH- (some valuable entries
noted in Appendix-1958)
McKEESPORT

A Allegheny County

----- PENNSYLVANIA-----

N.B-----Records from 1885 to about 1895 were burned in a fire
at the home of Mr-----Fiddler, clerk.....brother-in-
law of John W Stewart--both early members of this church.

.....

the following records taken from old weather-beaten tan leather
book...printed in 1838 for the PRESBYTERIAN BOARD OF
PUBLICATION....Number--1334-Chestnut st....Philadelphia..Pa.

.....

.....

PREFACE :- This book should be kept in the possession of the
PASTOR of the church, by whose own hand all entries
should be punctually and carefully made.

On the death or re-moval of the PASTOR, this book should be
returned to the SESSION for the use of his successors.
the..REGISTER should be kept with great care and the entries
should be made punctually in a neat and legible hand...particular
care being taken to SPELL names correctly and to insert plainly
as to DATES.....as in many cases the ISSUE OF IMPORTANT
LAW SUITS DEPEND on the EVIDENCE DERIVED FROM THIS SOURCE.

It is gratification to families to know that there
is in the possession of this church an ACCURATE REGISTRY
of this kind.

.....
This book is divided into six parts:- viz-----

I-The REGISTER of ELDERS.....	page---	I
II-The " " DEACONS.....	" ---	9
III- " " COMMUNICANTS.....	" ---	18
IV- " " BAPTISMS	" ---	77
V- " " MARRIAGES.....	" ---	106
VI- " " DEATHS.....	" ---	125

N.B.---To use this book it is recommended that at least the
list of elders and deacons should be entered so far as
possible from the organization of the church.

.....

All names should be entered in full. In case of married females
it will prevent confusion to insert after the name
the FIRST name of the HUSBAND (e.g.)- wife of CHARLES.
When a female afterwards changes her name by marriage, this
ought to be noted.

.....

" Note for abbreviations "-----

examination.....	exmn
investigated.....	invs
transferred.....	trnsf
moved.....	mvd
dropped.....	drp
lost sight of.....	lso

<u>NAME in full</u>	<u>ADMISSION</u>	<u>RECEIVED</u>	<u>WHEN & WHITHER</u>
WILLIAM ALLEN	6- 12--1874	exmn	lost sight of
MRS. ANNA ALLEN	6- 12--1874	"	" " "
JOHN G. ALLEBRAND	9- 3--1862	"	trnsf-to-NEW ORGANIZATION

CONTENTS

ORIGINAL ARTICLES
The Effect of the Diet on the Blood Sugar in Diabetes Mellitus
The Effect of the Diet on the Blood Sugar in Diabetes Mellitus
The Effect of the Diet on the Blood Sugar in Diabetes Mellitus

ORIGINAL ARTICLES
The Effect of the Diet on the Blood Sugar in Diabetes Mellitus
The Effect of the Diet on the Blood Sugar in Diabetes Mellitus
The Effect of the Diet on the Blood Sugar in Diabetes Mellitus

ORIGINAL ARTICLES
The Effect of the Diet on the Blood Sugar in Diabetes Mellitus
The Effect of the Diet on the Blood Sugar in Diabetes Mellitus
The Effect of the Diet on the Blood Sugar in Diabetes Mellitus

ORIGINAL ARTICLES
The Effect of the Diet on the Blood Sugar in Diabetes Mellitus
The Effect of the Diet on the Blood Sugar in Diabetes Mellitus
The Effect of the Diet on the Blood Sugar in Diabetes Mellitus

ORIGINAL ARTICLES
The Effect of the Diet on the Blood Sugar in Diabetes Mellitus
The Effect of the Diet on the Blood Sugar in Diabetes Mellitus
The Effect of the Diet on the Blood Sugar in Diabetes Mellitus

ORIGINAL ARTICLES
The Effect of the Diet on the Blood Sugar in Diabetes Mellitus
The Effect of the Diet on the Blood Sugar in Diabetes Mellitus
The Effect of the Diet on the Blood Sugar in Diabetes Mellitus

ORIGINAL ARTICLES
The Effect of the Diet on the Blood Sugar in Diabetes Mellitus
The Effect of the Diet on the Blood Sugar in Diabetes Mellitus
The Effect of the Diet on the Blood Sugar in Diabetes Mellitus

ORIGINAL ARTICLES
The Effect of the Diet on the Blood Sugar in Diabetes Mellitus
The Effect of the Diet on the Blood Sugar in Diabetes Mellitus
The Effect of the Diet on the Blood Sugar in Diabetes Mellitus

ORIGINAL ARTICLES
The Effect of the Diet on the Blood Sugar in Diabetes Mellitus
The Effect of the Diet on the Blood Sugar in Diabetes Mellitus
The Effect of the Diet on the Blood Sugar in Diabetes Mellitus

FIRST PRESBYTERIAN CHURCH REGISTER
McKeesport, All. Co. Pa.

continued

NAME IN FULL	ADMISSION	RECEIVED	WHEN & WHITHER
MRS. RACHEL ALLABRAND	9-3-1862	exmn	transf new organiztn 1879
JOHN P ALLMAN	9-4-1869	"	" " " " II- 27--1879
-ANNA AUSTIN	2-25-1872	invstgd	
MRS. ADALAIDE ATWATER	3-13-1875	examn	transf 222 II- 27--1879
MRS. CHAS Vn ALLEBRAND	3-13-1876	"	" " " " II- 27--1879
CHAS. V AUSTIN	5- 7-1877	"	" " " " II- 27--1879
Mrs. AMELIA ACRE	3-10-1873	"	" " " " II- 27--1879
MRS Vn. ATWATER	3-10-1873	"	" moved to Pittsburg, Pa-----1884
* JAMES B. BERRY	7 I-1854	"	" father of Anna Berry Woods (ED)
(both dau. left legacy to this church)		"	" Jennie " Smith (J.C
* MRS JANE BERRY (J.H.)	7- 2-1852		certf-
GEO. W. BOVMAN	5-31-1850		exmn-died II- 6--1879
MRS. M. BOVMAN	5-31-1850	cert	
MRS. ELIZABETH BAILEY	3- 5-1864	exmn	transf N.O II- 27--1879
JOEL BEDELL	12- 1-1866	certf-	" Charlton W.Va-----
MRS. MERT JANE BEDELL	- 1-1866	"	" " " " 3- --1877
MRS. SARAH W. BLOSE	3- 2-1865	exmn	
HIRAM B BLACKSTONE	12-14-1872	"	transf S.Brham, Pgh----
MRS HANNAH " " " "	12-14-1872	"	" " " " " " " " " " " "
MRS. MARY A BAIRD	3- 8-1870	"	transf N.O. II- 27--1879
MISS AGNES BAIRD	3-27-1870	"	" " " " " " " " " " " "
MRS. ANN J. BAKER	6- 3-1871	certf	certf Swlky10- 2--1875
Miss ANN ELIZA BELL	4-14-1872	invstg	
MRS. MERT S. BROWN	2-23-1873	cert	transf home church-----
Mr. DICKSON BAILEY	12-14-1872	"	" Bethel, Allegheny-1880
MRS. HARRIETT N. BAILEY	14-1872	"	" " " " " " " " " " " "
Mrs SARAH BEDELL(M)	3-17-1875	exmn	"Charleston W.Va -1877
* Mrs Jennie M Berry	3-27-1875	"	"married Johnson C Smith-LEGACY--
Miss SUSANNAH BUTLER	3-27-1875	" invstg	
Miss HANNETTA BUTLER	4- 7-1875	"	" " " " " " " " " " " "
Dr. J.V. BROWN	12- 2-1876	certf	Bellvue Presby, Pgh, Pa-----
MRS. MERT BROWN(wife)	12- 2-1876	"	" " " " " " " " " " " "
* Mrs. ANNA BERRY	12- 2-1872	"	"married Ed. WOODS---LEGACY active
Mrs. ELEANOR BOYD	12- 9-1877	"	" transfd Central, Allegheny--1881
ISRAEL BOYD BLOSE	3-10-1878	died	----- 5- 18--1880
MARY ELLAN BEDELL	3-10-1878	exmn-	transf N.O. II- 27--1879
MRS. MAGGIE BOAX	3-10-1878	certf	" W.E.churchI- 7--1882
MRS. MERT BRINEY	3-10-1878	exmn	" N.O. II- 27--1879
Mr. JACOB S BOHN	3-10-1878	"	" N.O. II- 27--1879
MRS. LYDIA BOHN	3-10-1878	"	" N.O. II- 27--1879
MRS. MERT BROWN	3-10-1878	exmn	" N.O. II- 27--1879
MISS MARY BOTTOMLY	3-10-1878	"	" N.O. II- 27--1879
MRS KATE BLACKBURN	3-10-1878	"	" N.O. II- 27--1879
MRS. CHAS M. BAILEY	3-10-1878	"	" N.O. II- 27--1879
MRS. V.S. BISSELL	6- 2-1878	"	" 3rd, Prssby-Pgh --1883
MRS. ELIZA S BISSELL	6- 2-1878	"	" " " " " " " " " " " "
MRS. MARGRETTE C. BURKHAM	2-1878	"	" N.O. II- 27--1879
MRS LILLIE BRINEY	2- 2-1879	"	" N.O. II- 27--1879
MRS JENNIE BRINEY	3- 2-1879	"	" N.O. II- 27--1879
MRS. SELINA BAIRD	C 3- 2-1879	"	" N.O. II- 27--1879

-----COPY-----

FIRST PRESBYTERIAN CHURCH
McKeesport, All. Co, Pa

continued-----

NAME IN FULL	ADMISSION	RECEIVED	WHEN & WHITHER
MRS. LIVONIA BORRIM	23-2-1879	exmn	transf- N.O. 11-27--1879
MRS. ANN BAILEY	12-5-1868	"	W.C.T.U.-----
MR. JAMES BRYCE	6-5-1881	"	mvd to Scotland 7-10-1882-
Mr. JOHN H. BROWN	12-3-1882	"	-----
MRS. ELIZABETH BROWN	12-3-1882	"	-----
Mr. J. J. BEBOUT	3-3-1884	certf-teacher mens class	-----1921
MRS. ISABELLE CAUGHEY	11-9-1874	"	-----died ---1874
ANDREW CHRISTY	10-20-1852	(Lide Christy, dau-legacy	-----1958
MRS. ELIZABETH CHRISTY	10-20-1852	(" " " "U.P.	-----1958
MISS JANE CAVIN	-----	-----	died5-18--1882
MISS MARY CAVEN(Glasgow)	3- 6-1860	exmn..transfCovenanter-	-----1879
MISS EMMA JANE COLE	2-28-1861	"	"Allegheny City -----
MRS. SARAH CAMPBELL	6- 4-1859	certf-----	dropped-----
MRS. MARY E CUNNINGHAM	6-25-1863	"married Mr. ARMOR	-----gone-----
MISS LIZZIE R. COLE	2-28-1861	exmn-moved to Allegheny City	-----
MR. JOSEPH CHILDS	3- 2-1879	"	transf N.O. 12- 2--1879
MRS. SARAH CHILDS	3- 2-1879	"	" N.O. 12-15--1879
MISS ANNIE CHILDS	3- 2-1879	"	" N.O. 12-15--1879
MISS LIZZIE CHILDS	3- 2-1879	"	" N.O. 12-15--1879
MR. ALBERT W CLIFFORD	3- 2-1879	"	dropped -----
MRS. MARGARET CLIFFORD	3- 2-1879	"	" -----
MR. JAS. CROOKHAM	3- 2-1879	"	transf N.O. 11-27--1879
MRS. MAGGIE CAROUTHERS	3- 2-1879	"	" N.O. 11-27--1879
MR. THOMAS CARROLL	12- 25,,80	"	died 1-----1881
MRS. ANNIE CARROLL	12-25-1880	"	" to TURTLE CREEK-----1882
DANIEL V DAY	3-18-1847	"	" " M.E.CHURCH 2-26--1876
MRS. ROSANNA DAY	1* 1-1842	"	" " " " " 2-26--1876
MRS. MARY ANN DUNSHEE	3-12-1860	-----	-----
JOSEPH CRAWFORD DOUGLAS	5-27-1865	"	transf N.O. 11-27--1879
ELIZA H. WOOD DOUGLAS	5-27-1865	"	" N.O. 11-27--1879
WILLIAM DOUGLAS	3- 9-1867	"	to Brownsville-----
ELIZA W. SHANKS DOUGLAS	5- 1-1867	"	to N.O. 11-27--1879
JOSEPH CRAWFORD DOUGLAS	11- - 1878	"	" N.O., 11-27--1879
MRS. SOPHIA DIAS	12- 6-1869	exmn-----	-----
WILLIAM DIAS	3- 7-1870	"	-----
MRS. ELIZA CUNNINGHAM	3- 2-1861	"	mvd to Bellefonte, Ohio---1883
MISS EMMA JANE CAVIN	9- 7-1861	"	" " " " 5-15--1874
MRS. ANNIE E COURSI	5-31-1873	-----	-----
SANFORD C CLARK(M.M.E.)	3-11-1870	"	N.O. 11-27--1879
MRS. HARRIETT CLARK ""	3-11-1870	"	N.O. 11-27--1879
MRS. JEREMIAH CUNNINGHAM	9- 4-1869	certf-transf 6th church, Pgh	-----1877
WILLIAM CREIGHTON	5- 1-1870	exmn - " Irwin, Pa	-----9- 1--1876
Mrs. CARLINE CREIGHTON	6- 4-1870	certf- " " "	-----9- 1--1876
WILLIAM COOPER	6- 4-1870	"	" to SCOTLAND 2-27--1877
MRS. MARGRET COOPER	6- 4-1870	"	" " " " 2-27--1877
WILLIAM CAUGHEY	3-26-1870	certf-----	died 1- 3--1878
MRS. SARAH CANFIELD (Lucy)	6- 3-1871	" b, Conneticut	-----
MR. GEORGE COCK	9- 6-1873	exmn	-----
MRS. LYDIA COCK	9- 6-1873	" transf Pottsville, N.Y.	-----9-1878
MR. JACOB CAMPBELL	10-17-1869	"	" to M.E.CHURCH, City 1876
MRS. M. C. CAMPBELL	10-17-1869	"	" " " " " 1876

-----COPY-----

FIRST PRESBYTERIAN CHURCH
McKeesport, All. Co., Pa

continued

NAME IN FULL	ADMISSION	RECEIVED	WHEN & WHITHER
MISS TENA BELLE COURSIN	3- 4-1875	-oxmn-	married Samuel E Carouthers
MR. THOS J. COLLINS	3- 15-1875	"	moved Tipton, Mo 2- 20--1879
MRS. NANCY CAMPBELL	3- 19-1875	"	-----died 3- 30--1879
MR. WM J. COPELAND	4- 4-1875	"	" up UNION NUN-----
MRS ANNE M. CAUGHEY	12- 4-1875	"	2 N.O.-12-15--1879
MR. THOS J. COLLIER(82)	1- 7-1876	"	to OMAHA, Neb-- 4-30-1883-
MRS. CATHERINE COLLIER	1- 7-1876	"	" " " 4-30--1883
MR. DONALD CHISHOLM	6- 4-1876	"	G.F. Gertrude Roche-----1958
MRS. ISABELLE CAUGHEY	6- 13-1876	"	N.O. II-27--1879
MR. ROBERT J. CAUGHEY	2- 13-1876	"	N.O. II-27--1879
MR. GEO. EDWARD COLLIER	2- 13-1876	"	to Grand Rapids, Mich-1883
MRS. SARAH CANFIELD(Lucy)	3- 4-1876	"	died 7- 7--1876
MR. FRANK COLLIER	6- 4-1876	"	-----
MRS. ANNIE CHISHOLM	12- 2-1876	"	G.M Gertrude Roche-----
MR. WM S. COLLIER	2- 11-1877	exmn-mvd	to Washington, Pa-----
MRS. LAURA CADWALDER	3- 3-1877	"	kin of Bailey & Evans--1877
MR. JAMES Y CAUGHEY	8- 22-1877	"	-----
FRANKLIN PIERCE CRALEY	3- 10-1878	"	dropped-----
MRS. MARGARET COWAN	3- 10-1878	"	N.O. II-27-1879
MRS LIZZIE COWAN	3- 10-1878	"	N.O. II-27-1879
FRANKLIN A CARR	12- 1-1878	"	N.O. II-27-1879
MRS. ROSSINNA W CARR	12- 1-1878	"	N.O. II-27-1879
MRS MARION E. DUNBAR	2- 26-1873	"	-----dropped-----
MRS. MARY DAY	2- 28-1873	"	trnfs to California----1877
MRS. MARGT DREW	3- 3-1884	"	-----
MRS. KATE DOUGLAS(SAML)	9-2 6-1876	"	N.O. II-27-1879
MRS MAGGIE DUNSHEE	1- 8-1875	"	-----
MRS PRICILLA DAY	3- 27-1875	"	(Gleason)-M.E.ch 4-25-1879
MR. EDWARD DUNBAR	6- 5-1875	"	to North Presby, Allghy-1877
MRS. HETTIE K DUNBAR	6- 5-1875	"	" " " " "2-27-1877
MR. JOHN McDONALD	8- 25-1875	"	certif to Nova Scotia-----
MRS. MARY ROSS McDONALD	8- 25-1875	"	" " " " "-----
MRS CATHARINE DEWEYER	1- 7-1876	"	to N.O. II-27-1879
MR. JOHN C. DUNN	3- 3-1876	"	" " N.O. II-27-1879
MRS. MARTHA V DUNN	3- 3-1876	"	" " N.O. II-27-1879
MR JNO(Jack)F. DAVITT	2- 4-1877	exmn	-----
MRS. EMMA S DAVITT	6- 1-1879	certf	-----
MR. MARVIN A DUNSHEE	3- 10-1876	exmn	-----1878
MR. SAM'L H DOUGLAS(Kate)	3- 10-1878	"	to N.O. 1-28-1878
MRS. ELVIRA DAVIS	6- 1-1870	"	" " N.O. II-27-1879
MR. LEVI EDMUNDSON	6- 3-1883	"	-----
MISS ELIZABETH EDMUNDSON	6- 3-1883	"	-----
MR. WM. EDWARDS	12- 2-1883	certf	-----
*** OLIVER EVANS(special)	3- 18-1847	exmn	GGs-OLIVER EVANSdied10-1958-85
*** MRS. MARY EVANS	3- 18-1847	"	" " " " " (age85)
WM ECCLES	2- 2-1852	"	to M.E.ch-died 3-21 1880
MRS MARY EDMUNDSON	6- 7-1862	"	-----
ALEX C EDMUNDSON	6- 6-1863	"	-----
MISS ANNA M EVANS	12- 5-1868	"	-----
MRS. AMANDA EDGAR	12-27- 1869	certif	-----
WM. EYLMAN	9- 25-1874	exmn	to Bethlehem, Pa3-13-1877
HAVILLAH EDMUNDSON	3- 5-1870	"	died 6- 7-1879

Item	Quantity	Unit	Price	Total
1. Cement	100	kg	1.50	150.00
2. Sand	200	kg	0.80	160.00
3. Gravel	150	kg	1.20	180.00
4. Bricks	500	kg	0.40	200.00
5. Mortar	100	kg	0.60	60.00
6. Labor	10	hr	10.00	100.00
7. Transport	1	km	5.00	5.00
8. Water	100	kg	0.05	5.00
9. Electricity	10	hr	1.00	10.00
10. Tools	1	set	10.00	10.00
11. Safety	1	set	5.00	5.00
12. Insurance	1	set	10.00	10.00
13. Maintenance	1	set	5.00	5.00
14. Training	1	set	10.00	10.00
15. Research	1	set	5.00	5.00
16. Development	1	set	10.00	10.00
17. Testing	1	set	5.00	5.00
18. Evaluation	1	set	10.00	10.00
19. Reporting	1	set	5.00	5.00
20. Archiving	1	set	10.00	10.00
21. Publishing	1	set	5.00	5.00
22. Distribution	1	set	10.00	10.00
23. Promotion	1	set	5.00	5.00
24. Marketing	1	set	10.00	10.00
25. Sales	1	set	5.00	5.00
26. Customer Service	1	set	10.00	10.00
27. Support	1	set	5.00	5.00
28. Training	1	set	10.00	10.00
29. Research	1	set	5.00	5.00
30. Development	1	set	10.00	10.00
31. Testing	1	set	5.00	5.00
32. Evaluation	1	set	10.00	10.00
33. Reporting	1	set	5.00	5.00
34. Archiving	1	set	10.00	10.00
35. Publishing	1	set	5.00	5.00
36. Distribution	1	set	10.00	10.00
37. Promotion	1	set	5.00	5.00
38. Marketing	1	set	10.00	10.00
39. Sales	1	set	5.00	5.00
40. Customer Service	1	set	10.00	10.00
41. Support	1	set	5.00	5.00
42. Training	1	set	10.00	10.00
43. Research	1	set	5.00	5.00
44. Development	1	set	10.00	10.00
45. Testing	1	set	5.00	5.00
46. Evaluation	1	set	10.00	10.00
47. Reporting	1	set	5.00	5.00
48. Archiving	1	set	10.00	10.00
49. Publishing	1	set	5.00	5.00
50. Distribution	1	set	10.00	10.00
51. Promotion	1	set	5.00	5.00
52. Marketing	1	set	10.00	10.00
53. Sales	1	set	5.00	5.00
54. Customer Service	1	set	10.00	10.00
55. Support	1	set	5.00	5.00
56. Training	1	set	10.00	10.00
57. Research	1	set	5.00	5.00
58. Development	1	set	10.00	10.00
59. Testing	1	set	5.00	5.00
60. Evaluation	1	set	10.00	10.00
61. Reporting	1	set	5.00	5.00
62. Archiving	1	set	10.00	10.00
63. Publishing	1	set	5.00	5.00
64. Distribution	1	set	10.00	10.00
65. Promotion	1	set	5.00	5.00
66. Marketing	1	set	10.00	10.00
67. Sales	1	set	5.00	5.00
68. Customer Service	1	set	10.00	10.00
69. Support	1	set	5.00	5.00
70. Training	1	set	10.00	10.00
71. Research	1	set	5.00	5.00
72. Development	1	set	10.00	10.00
73. Testing	1	set	5.00	5.00
74. Evaluation	1	set	10.00	10.00
75. Reporting	1	set	5.00	5.00
76. Archiving	1	set	10.00	10.00
77. Publishing	1	set	5.00	5.00
78. Distribution	1	set	10.00	10.00
79. Promotion	1	set	5.00	5.00
80. Marketing	1	set	10.00	10.00
81. Sales	1	set	5.00	5.00
82. Customer Service	1	set	10.00	10.00
83. Support	1	set	5.00	5.00
84. Training	1	set	10.00	10.00
85. Research	1	set	5.00	5.00
86. Development	1	set	10.00	10.00
87. Testing	1	set	5.00	5.00
88. Evaluation	1	set	10.00	10.00
89. Reporting	1	set	5.00	5.00
90. Archiving	1	set	10.00	10.00
91. Publishing	1	set	5.00	5.00
92. Distribution	1	set	10.00	10.00
93. Promotion	1	set	5.00	5.00
94. Marketing	1	set	10.00	10.00
95. Sales	1	set	5.00	5.00
96. Customer Service	1	set	10.00	10.00
97. Support	1	set	5.00	5.00
98. Training	1	set	10.00	10.00
99. Research	1	set	5.00	5.00
100. Development	1	set	10.00	10.00

---COPY---

FIRST PRESBYTERIAN CHURCH

McKeesporto All. Co., Pa

continued

	NAME IN FULL	ADMISSION	RECEIVED	WHEN & WHERE
	MRS. SARAH C. EDMUNDSON	3-1870-	certf	-----
	MRS. MARY C EDMUNDSON	8-27-1870	exmn	-----
	Mrs LACEA EDMUNDSON	3- 4-1871	"	-----
**	JAMES EVANS	6- 5-1875	certf	founded Central P Church
**	MRS REBECCA EVANS	6- 5-1875	"	" " " "
	Mrs MARIA EDMUNDSON	2- 4-1877	exmn	-----
	MR. T.M. EDMUNDSON	2-18-1877	certf	-----
	MISS SARAH EDMUNDSON	12- 9-1877	"	to Mt.Vernon church- 12- 9-1881
	MISS SADIE EDMUNDSON	3-10-1878	"	-----
	MRS. SADIE I EDMUNDSON	10-1878	"	" " " " - 6 -11-1881
	WILLIAM EYEMAN	6- 1-1879	"	to NEW ASSO. N.O. 12- 27-1879
	MRS. EMMA EYEMAN	6- 5-1882	"	" " " " N.O. 11- 27-1879
	Mrs.CLEMINTINE EDMUNDSON	3-1883	"	-----
	MRS MARY J EDMUNDSON	6- 3-1883	"	-----
	MR. JOSEPH P DOUTHITT	12- 5-1880	"	-----
	MRS ELLEN DOUTHITT	12- 5-1880	"	-----
	Mrs Esther May "	12- 5-1880	"	-----
	ROBERT M. DAY	6- 5-1882	"	-----
	MR. WM. FINLEY	6- 6- 1874	"	to Philadelphia-----10- 28-1874
	MRS. AGNESS FINLEY	6- 6-1874	"	" " " " " "-----10- 28-1874
	MR. CHARLES FAUSOLD	6- 6-1874	"	-----
	Mrs HELEN FAUSOLD	6-25-1864	"	-----
	MRS. CHARLOTTE FAIRBANKS	7-1865	"	-----
	Mrs.MAGGIE FLOYD	9- 4-1869	"	-----
	MR. WALTER FOSTER	4-16-1871	"	-----
	MRS. SUSAN FOSTER	6- 4-1858	"	-----
	Wm. John FOSTER	3- 5-1875	"	to.....N.O. 11- 27-1879
	MRS, SARAH FORSYTHE	3- 5-1875	"	to.....N.O. 11- 27-1879
	Mrs LYDIA A FAUSOLD	6- 4-1875	"	to.....N.O. 11- 27-1879
	MRS ELIZABETH E FOSTER	2- 4-1875	"	to.....N.O. 11- 27-1879
	MRS, LYDIA G FAUSOLD	12 4-1876	"	to.....N.O. 11- 27-1879
	MR. SAMUEL FULTON	2 5-1876	certf	-----
	MRS. MATILDA FULTON	2 5-1876	"	-----
	Mrs C FINNELL	6- 8-1876	"	-----
	Mrs SUSAN N FINLEY	1-14-1877	exmn	-----
	MR. JOHN H FORNEY	3-10-1878	"	-----
	MRS, MARY JANE FORNEY	3-10-1878	"	died ----- 3- -1881
	MRS. MARTHA FIGLEY	3-10-1878	"	-----
	JAMES FLEMING	6- 1-1879	"	to N.O. 11-27-1879-
	MRS. MARGARET FLEMING	6- 1-1879	"	" " N.O. 11-27-1879-
	Mrs Cay Irene FLEMING	6- 1-1879	"	" " N. O. 11-27-1879-
	MR. JOHN FERGUSON	3- 6-1881	"	-----
	MRS. FERGUSON his wife	3- 6-1881	"	-----
	MR. JOHN FORBES	3- 6-1881	"	-----
	MR ALEXDR D, FOSTER	3- 6-1881	"	-----
	Mrs LIVINIA E FOSTER	3- 6-1881	"	-----
	Mr.JAS.J. FULLERTON	3- 2-1884	certf	-----
	MRS. FULLERTON his wife	2-1884	"	-----
	Mrs ELLA FULLERTON	3- 2-1884	"	-----

FIRST PRESBYTERIAN CHURCH
McKeesport, All..Co..Pa

continued

<u>NAME IN FULL</u>	<u>ADMISSION</u>	<u>RECEIVED</u>	<u>WHEN & WHERE</u>
MR. JNO GUICE	9- 4-1853	EXmn	to NEW ORG. BTH-12-1879
MRS. ISABELLE GUICE	11- 27-1857	"	" " N.O. II-1879-
MRS. HARRIETT GAMBLE	6- 26-1840	"	to Beaver, Pa 10-15-1883-
Mrs. MATTIE GAMBLE	3- 2-1866	" " "	" " " 10-15-1883
-Mrs. MAGGIE JANE "	3- 8-1867	" " "	" " " 10-15-1883
MRS. ELLIE G. RICHARDS	5- 30-1869	"	-----
Mrs. PAMELA GUICE	6- 3-1871	"	----- N.O. II-27-1879
MR. SYVILL GOULD	1- 30-1876	"	to Boston-Mass II-27-1879
MRS. JESSIE GOODEWIN	1- 21-1877	certf	-----
LIZZIE MARION GUICE	1- 21-1877	exmn to	N.O. -II-1879
MR. SAMUEL GOODEWIN	2- 25-1877	"	-----
MRS. JENNIE GISH	3- 10-1878	"	to New Orgn-II-27-1879
MRS. SOPHIA GISEBART	3- 10-1878	"	" " N.O.-II-27-1879
MISS FLORETTA GRAHAM	3- 10- 1878	"	-----
MISS MARY GILMAN	9- 8-1878	"	N.O.-II-27-1879
MR. JOHN GAMBLE	9- 8-1878	"	-----
MRS. MAGGIE GAMBLE	9- 8-1878	"	-----
MRS. MARIA GEORGE	3- 2-1879	"	N.O.-II-27-1879
MRS. CHAS A GRANT	3- 2-1879	"	N.O.-II-27-1879
MRS. MARY L GRANT	3- 2-1879	"	N.O.-II-27-1879
MRS. GEORGE GEORGE	6- 1-1879	certf	-----
MRS. G. GEORGE	6- 1-1879	"	-----
MRS. ELIZA ANN HILL	9- 4-1857	"	-----
MRS. MARY HARRISON(John)	3- 6-1860	"	-----
MRS. FANNIE M. HULY	-----	-----	-----
MRS. MARY HARRISON(long)	30-1860	exmn	-----
MR. V.E. HARRISON	2- 7-1861	"	-----
MR. SAMUEL HICKET	10- 1-1865	"	-----
MRS. MARY HICKET	10- 1- 1865	"	-----
MR. SAMUEL H. HOFFMAN	3- 3-1866	"	-----
MRS. SARAH A. HOFFMAN	3- 3-1866	"	-----
MRS. MARY HULY	11- 29-1866	certf	-----
MR. V.V. HUNTER(unthr)	10- 1-1866	"	N.O.-II-27-1879
MRS. SARAH J. D. "	10- 1-1866	"	N.O.-II-27-1879
MRS. JANE HUNTER-unthr-	10- 1-1866	"	N.O.-II-27-1879
MRS. NANCY HARDESTY	10- 1-1866	"	N.O.-II-27-1879
MRS. JNO. HUTCHINSON	3- 1-1868	exmn	N.O.-II-27-1879
MRS. MARY HUTCHINSON	3- 28-1868	"	N.O.-II-27-1879
MR. RICHARD HOLLAND	3- 10-1872	"	to Lawrenceville -25-1879
MRS. VIRGINIA HOLLAND	3- 10-1872	"	" " " 4 5-1879
MRS. CHAS JNO. HANSON	6- 2-1873	certf	to U.P.Ch I- II-1879
MRS. MARY HOLLAND	3- 2-1879	exmn	to N.O. II- 27-1879
Miss Mabel Hardisty	3- 2-1879	"	to N.O.-II- 27-1879
MRS. HAN I HAMMOND	9- 7-1879	"	to N.O.-II- 27-1879
MRS. ANNA S HAMMOND	9- 7-1879	exmn	to N.O.-II- 27-1879
Miss Winnie HUGHES	3- 1-1879	"	to N.O.-II- 27-1879
MRS. ELLEN HAMILTON	-1876	certf	to N.O.-II- 27-1879

THE HISTORY OF THE

CHAPTER I		CHAPTER II	
The first part of the history of the world, from the beginning to the birth of Christ.	The Creation of the World.	The second part of the history of the world, from the birth of Christ to the present time.	The Birth of Christ.
	The Fall of Man.		The Life of Christ.
	The Flood.		The Death of Christ.
	The Tower of Babel.		The Resurrection of Christ.
	The Building of the Temple.		The Ascension of Christ.
	The Exile of the Jews.		The Pentecost.
	The Return of the Jews.		The Conversion of St. Paul.
	The Destruction of the Temple.		The Council of Jerusalem.
	The Birth of the Church.		The Council of Nice.
	The Growth of the Church.		The Council of Constantinople.
The second part of the history of the world, from the birth of Christ to the present time.	The Life of Christ.	The third part of the history of the world, from the present time to the future.	The Present Time.
	The Death of Christ.		The Future.
	The Resurrection of Christ.		The Last Days.
	The Ascension of Christ.		The Millennium.
	The Pentecost.		The Final Judgment.
	The Conversion of St. Paul.		The New Heaven and Earth.
	The Council of Jerusalem.		The Kingdom of God.
	The Council of Nice.		The Life of the Saints.
	The Council of Constantinople.		The Rewards of the Saints.
	The Council of Ephesus.		The Punishments of the Sinners.

---copy---

FIRST PRESBYTERIAN CHURCH
McKeesport, All. Co, Pa.

continued

NAME IN FULL	ADMISSION	RECEIVED	WHEN & WHERE
MR. EDWARD HOBY	8- 10-1880	certf	-----
MRS. EMMA HOBY	9- 5-1880	"	-----
CHAS. JNO. HARRISON	9- 5-1880	"	to Third P C-Pgh- 6- 11-1880
MR. JOSEPH HALL	3- 6-1881	"	-----
MR. JAS HADDON	3- 6-1881	"	died 1881
MRS. AGNES HADDON	3- 6-1881	"	-----
MRS. A. J. HERBIES	3- 6-1881	certf	-----
MRS. CLARA HANEY	6- 3-1880	"	-----
Mrs Lizzie HARRISON	3- 4-1882	exmn	m-NEW LIN -----
MRS. REBECCA HAYDEN	6- 5-1882	certf	-----
MR. DAVID HOUSTIN	12- 2-1883	"	-----
MRS. ANNIE HOUSTIN	12- 2-1883	"	-----
DAVID HERBERTSON	12- 2-1883	"	-----
MR. JAS. C. HULL	*****	"	died .9- 3-'79
MRS. MATTIE C HULL	11- 21-1869	exmn	to NEW ORGNEN* N.O. I-27-'79
Mrs ELLEN HUTCHINSON	2- 28-1873	-----	-----
MRS. AGNIS HADOW	5- 26-1872	exmn	-----
Mrs. MARTHA E HARRISON	- 6-1875	"	-----
MR. FRANK RHODES HILL	- 7-1875	"	died- 4-14-1881-
ORLANDO HUNTER son of	- 27-1875	"	(son of W.W. HUNTER) 11-7-1879-
MRS. MAHALA HARRISON	1- 4-1875	certf	to Boston M.E - 5-11-1880-
Mrs JENNIE P HUTSHISON	1- 30-1876	"	N.O. I-27-1879-
MISS IDA BELLE HUTCHISON	-----1876	"	N.O- I-27-1879-
MR. WALTER B HARRISON	2- 5-1876	"	-----
MR. WM. E. HARRISON. jr	2- 6-1876	"	*****
CHAS. W. HARDISTY	2- 13-1876	"	N.O-II-27-1879
MR. JOHN H. HUTCHISON	2- 13-1876	"	N.O-II-27-1879
ISABELLE BENWICK HARRISON	-1876	"	wife of Frank G H -----
FRANK G. HARRISON	1- 12-1874	exmn	-----
Mrs LILLIE HARRISON	3- 10-1878	"	to Braddock, Pa ----- 1881
Mrs JENNIE E HARRISON	- 10-1878	"	-----
MRS. AMELIA HARRIS	3- 10-1878	"	to Laweranceville, Pa----- 1879
MR. ALFRED HARRIS	3- 10-1878	"	-----
MRS. MAGGIE HATCH	3- 10-1878	"	to N.O-II-27-1879
MRS. VIOLA IRONS	4- 3-1875	"	to Messiah Luthern 11-17-1875
MRS. MARY A JOHNSTON	3- 6-1875	"	to N.O-II-17-1879
MRS. GOMER L JONES	1- 7-1876	"	-----
MRS. ANN JONES	1- 7-1876	"	-----
MRS. HENRY JOHNSTON	1- 30-1876	"	-----
MRS. NETTIE JOHNSTON	1- 30-1876	"	-----
Mrs. TINA JOHNSTON	9- 8-1878	"	-----
MRS. FANNIE JOHNSTON	9- 5-1880	"	-----
MRS. EMMA C JOHNSTON	9- 5-1880	"	-----
MISS EVELYN L JOHNSTON	- 5-1880	"	-----
MISS ALICE C JOHNSTON	- 5-1880	"	-----
MISS LYDE J. JOHNSTON	- 5-1880	"	-----
Mrs HENRIETTA B KING	12- 5-1857	"	-----

---copy---

FIRST PRESBYTERIAN CHURCH
McKeesport, All. Co, Pa

continued

NAME IN FULL	ADMISSION	RECEIVED	WHEN	WHITHER
Dr. JAMES S. KUHN	3- 1-1863	certf	-----	died- 1883
MRS. MARY KUHN	3- 1-1868	"	-----	-----
Mrs. CORNELIA B. KUHN	3- 28-1868	"	-----	Mrs. Speer
Wm. K. PPLE	3- 5-1870	"	to Wichita, Ka	I- 16-1878
MRS. ELLA E. KEEN	6- 3-1871	"	-----	-----
Mrs. MARY E. KELLY	2- 28-1873	"	left bounds	-----
Mrs. FANNI KUHN	6- 1-1873	"	to N.T. Church	3- 10-1881
MATILDA KERR	3- 1-1851	"	" Boston, Pa	8- -1875
JAMES S. KUHN	3- 8-1875	exmnd	-----	-----
WILLIAM S. KUHN	3- 27-1875	"	-----	-----
Mrs. CHRISTINA KNAUSS	6- 5-1875	certf	died- 8-	6-1879
Mrs. Elzbeth Kennedy	3- 2-1876	exmnd	lived with Canfields	-----
MR. CHAS. A. KNAUSS	8- 22-1877	"	to	N.O- II- 27-1879
MRS. MARY KUNTZ	3- 10-1878	"	lost sight of	-----
JOHN M. KINKADE	3- 10-1878	"	-----	-----
Mrs. ETTA KOHLER	3- 2-1879	"	-----	-----
MRS. LYDE KOUCH	6- 1-1879	"	to	N.O- II- 27-1879
WALTER F. KOUCH	6- 1-1879	"	"	N.O- II- 27-1879
ANNIE E. KOUCH	6- 1-1879	"	"	N.O- II- 27-1879
ELLA KUHN	6- 8-1881	"	-----	-----
MR. WILL KNOX	9- 5-1881	"	-----	-----
MRS. LIZZIE KINKADE	12- 4-1881	"	-----	-----
MRS. ANNA KESTIE	12- 3-1882	"	-----	-----
MRS. ALICE M. KEISTER	3- 4-1883	"	-----	-----
MR. ANDER KEISTER	3- 4-1883	"	-----	-----
Mrs. ANNA MAUD KERN	6- 3-1883	"	-----	-----
MRS. ELIZABETH LYSLE	- 6-1874	"	-----	-----
MR. J. P. LEARN	10- 12-1859	"	-----	-----
MRS. RACHILL LEARN	3- 29-1863	"	-----	-----
Mr Andrew Learn	6- 5-1863	certf	-----	-----
MRS. ANNIE LEARN	3- 2-1866	exmnd	-----	-----
MRS. MARY LYNCH (1877)	3- 6-1860	"	In the eventide there was light-	-----
MRS. MARY LONG	11- 30-1860	certf	to Connellsville, Ohio	-----
MR. WM. LOGAN	12- 1-1867	"	to Mt. Vernon	3- 19- 1879-
MRS. ELIZABETH LOGAN	12- 1-1867	"	" " "	- 3- 13- 1879
Mrs. ELIZA I. LOGAN	3- 8-1870	"	" " "	- 3- 19- 1879
MRS. SALINA LYSLE	12- 5-1873	exmnd	mthr of MAYOR Geo H LYSLE	-----
MR. JOHN WESTLY LYNCH	4- 7-1875	"	-----	-----
M. CHAS S. LUCAS	1- 18-1877	"	(David-cf)	6- 3-1878
MRS. LUCINDA LUCAS	1- 18-1877	"	-----	-----
MRS. JULIA LAWRENCE	3- 10-1878	"	(Clara Lawrence)	-----
MR. THOMAS KIAN LONG	3- 10-1878	"	to	N.O- II- 27-1879
MRS. SA AN LONG	3- 10-1878	"	to	N.O- II- 27-1879
MRS. ANNA LEONA DAY	3- 10-1878	"	to	N.O- II- 27-1879
MRS. SARAH LAUDERBACK	3- 10-1878	"	to	N.O- II- 27-1879
MR. JAMES LEIS	3- 8-1879	"	-----	-----
MRS. ANNA LEIS	3- 8- 1879	"	-----	-----
MASTER JAMES LEIS	3- 2- 1879	exmnd	-----	-----
MISS ANN L. LYNCH	3- 2- 1879	"	married Mr. Hutchinson	-----
MRS. ELIZABETH LAUGHLIN	3- 1879	certf	-----	N.O- II- 27-1879

--- Copy ---

FIRST PRESBYTERIAN CHURCH
McKeesport, All., Co, Pa

continued NAME IN FULL	ADMISSION	RECEIVED	WHEN & WHITHER
MRS. MARY LEUCKHART	3- 7- 1880	exmn	-----
MISS CLARA LAWRENCE	6- 5- 1881	certf	-----
Mrs. LOUISA MUMPOTING	12- 4- 1874	exmn	to Philadelphia--- 1876-
MR. ALEX MILLER	11-27- 1850	certf	-----died---1876-
MR. W.P. MOMMEYER	****- 1843	"	-----
MRS. LETETIA MOMMEYER	4- 1- 1853	"	-----
JAMES MAWHINNEY	9- 2- 1844	"	-----
Mrs. MARY JANE McCLURE	3-31- 1855	" to	N.O- II- 27-1879--
MRS. ELIZA J. MEHAFFEY	5-26- 1865	"	died---1875-
MRS. SUSAN MEYERS	3- 9- 1867	"	-----
MRS. MATILDA MILLER	5- 12-1867	"	left bounds-----
Mrs. MARY MOMMEYER	9- 4-1869	"	-----
MRS. VIOLA C MARSHALL	9- 17-1871	exmn to	N.O- II- 27--1879-
MISS JOSEPHINE MEANS	3- 2-1872	"	-----
MR. JNO P LLEWELLYN	3- 10-1879	certf -	N.O- II- 27--1879
MRS. MARY F. LLEWELLYN	3- 10-1879	"	N.O- II- 27--1879
Mrs. SARAH LONG	3- 10-1879	"	left bounds-----
MR. JOSEPH B SMITH	3- 10-1879	-----	-----
MRS. SARAH B SMITH	3- 10-1879	-----	-----
MRS. MARIAH SMITH(J.B)	3- 10-1879	-----	-----
Mrs. ALICE LEAH STEWART	3- 10-1879	-----	-----
MRS. CAROLINE SCHOELLER	- 10-1879	exmn to	N.O- II- 27-1879-
MRS. MARY ELLEN SWANEY	3- 10-1879	" "	N.O- II- 27--1879
MR. ALEX Y SHAW	6- 5-1882	"	-----
MRS. ,ARY J SMITH	6- 5-1882	"	-----
Mrs. ANNA M SMITH	6- 5-1882	" married to A.A.Nimmo-----	
ISAAC TAYLOR	2- 28-1862	" to	N.O- II- 27--1879
MR. NEAL THOMPSON	5- 26-1872	"	-----
MRS. ANN THOMPSON	12- 4-1875	"	-----
MRS. MAGGIE C TAYLOR	12- 4-1875	" to Kittanning, Pa-----	
MRS. ANNE TRICH	2- 5-1876	" left bounds-----	
Mrs. NANNIE BELLE TRICH	2- 13-1876	" "	-----
MRS. EMILY TASSEY (E)	11- 13-1876	certf	-----
Mrs. MARY TASSEY	11-13-1876	"	-----
Mrs. MAGGIE TRICH	2-28-1877	" to	N.O- II- 27--1879
MRS. MARGARET TRIMBLE	8-II-1877	certf " Latrobe	II- 27--1879
Mrs. BELLE TRIMBLE	8-II-1877	" "	N.O.- II- 27--1879
MRS. JENNIE TRICH	3-10-1875	exmn	-----
JAS. T. THOMPSON	6- 2-1878	certf " Connellsville	0- 4--1881
MRS. ELIZABETH THOMPSON	6- 2-1878	"	-----
MR. JAMES H. TRIMBLE	12- 1-1878	"	N.O- II- 27--1879
MRS. MARTHA THOMPSON	12- 1-1878	" Bringham, Iowa	5-- 28- 1880
MRS. MARTHA T THOMPSON	6- 5-1881	"	died 3-- 18- 1883
JESSE SILL	12- 5-1873	"	died 10-- --1883-
THOMAS M. SILL	12- 5-1873	"	-----
Mrs. IDA STEWART-SMITH	3-22-1879	"	-----

--- Isaac Stewart

-----copy-----

FIRST PRESBYTERIAN CHURCH
McKeesport, All. Co. Pa

continued

NAME IN FULL	ADMISSION	RECEIVED	WHEN & WHITHER
MRS. MARY SILL	3- 2-1879	certf	-----N.O. II-1879
Mrs. CELIA SHANNON	3- 2-1879	"	to Central Prsbytn-----
MR. J.V. SHOUP	6- 5-1881	"	-----
Mrs S.E. SHOUP	6- 5-1881	"	-----
MR. ROBERT SMILEY	12- 4-1881	"	-----
MRS. MAGGIE SMILEY	12- 4-1881	"	-----
MRS. ANN STEWART	12- 3-1882	"	-----
MR. WM. THOMAS	9- 4-1882	"	-----
MRS. MARY THOMAS	9- 4-1882	"	-----
MR. WM HENRY THOMAS	9- 4-1882	"	-----
MRS. WM MEYERS	3- 7-1870	exmn	-----
MR. F.B. MOMMEYER	9- 5-1873	certf	-----
MRS. ELIZABETH MOMMEYER	9- 5-1873	"	-----died-10-11-1877
MR. ALVY MOMMEYER	4-10-1875	exmn	left bounds-----
MR. FRANK MILLER	6-10-1875	certf	to Martinsville, O 1880
MRS. SUSAN MILLER	6-10-1875	"	" " "-----
MR. FRANK H. MILLER	2-13-1876	exmn	-----
MRS. JENNETTE MOTHERWELL	3- 2-1876	certf	left bounds-----
MR. GEORGE MARS	3- 5-1876	"	-----
MRS. JANE MARS	3- 5-1876	"	-----
Mrs. ALFRETTA MILLER	10-19-1876	"	-----N.O. II-1879-
MR. GEO. A. MARSHALL	1-15-1877	"	-----N.O. II-1879
MR. WM. MOORE	1-28-1877	"	-----
MR. JOSEPH MEHAFFEY	1-28-1877	"	-----8- 24-1877
MRS. KATE MEHAFFEY	2- 4-1877	"	-----8- 24-1877
Mrs. LIZZIE METHUEWSON	1- --1877	"	-----N.O. II-1879
RALPH MORTON	10- 4-1875	"	-----died 5- I-1880
MRS. KATE MILLER	3-10-1878	"	to Pgh, Pa----- 5- 29-1881
MR. DAVID KNOX MILLER	3-10-1878	"	" " "----- 5- 29-1881
MRS. ELLEN MILBY	3-10-1878	"	-----lost sight of-----
Mrs. BELLA MATTHEWSON	3-10-1878	"	to REDBURG, SCOTLAND-----
Mrs. MAYBE MATTHEWSON	3-10-1878	"	" "-----N.O. II-27-1879
MRS. HANNAH MATTHEWSON	3-10-1878	"	" "-----N.O. II-27-1879
Mrs. MARY I McCLURE	3-10-1878	"	" Mrs. Caughey-----
MRS. SARAH J MILLER	9- 3-1878	exmn	to-----N.O. II-27-1879
MRS. MARGT McLURE	9- 7-1867	certf	to Martinsville, O---1883
MR. JAS McCLOY	11-29-1874	"	-----moved to Ireland ---1874
MRS. JAS McCLOY	11-29-1874	"	" " "----- II-19-1874
MR. PETER McGLASHIN	12- 4-1874	"	-----died 12-16-1874
MRS JANE McGLASHIN	12- 4-1874	"	married Wm ASBTROP----- 1877
MR. JAMES McCLURE	3-31-1850	"	to-----N.O. II-27-1879
MRS. SARAH McCLURE	6- --1848	"	"-----N.O. II-27-1879
Mrs. MARTHA ANN McCLURE	-----1843	"	-----
MRS. ALEXNDR McCLURE	3-31-1850	"	-----died I-18-1880
MRS. MARGT McCLURE	3-31-1850	"	to Martinsville, O--- 3-19-1883
Mrs. Maggie Jane McClure	3-10-1850	"	" " "----- 3-19-1883

1911-1912 Annual Report of the Board of Education

SCHOOL DISTRICTS		SCHOOL DISTRICTS	
1	2	1	2
3	4	3	4
5	6	5	6
7	8	7	8
9	10	9	10
11	12	11	12
13	14	13	14
15	16	15	16
17	18	17	18
19	20	19	20
21	22	21	22
23	24	23	24
25	26	25	26
27	28	27	28
29	30	29	30
31	32	31	32
33	34	33	34
35	36	35	36
37	38	37	38
39	40	39	40
41	42	41	42
43	44	43	44
45	46	45	46
47	48	47	48
49	50	49	50
51	52	51	52
53	54	53	54
55	56	55	56
57	58	57	58
59	60	59	60
61	62	61	62
63	64	63	64
65	66	65	66
67	68	67	68
69	70	69	70
71	72	71	72
73	74	73	74
75	76	75	76
77	78	77	78
79	80	79	80
81	82	81	82
83	84	83	84
85	86	85	86
87	88	87	88
89	90	89	90
91	92	91	92
93	94	93	94
95	96	95	96
97	98	97	98
99	100	99	100

continued

<u>NAME IN FULL</u>	<u>ADMISSION</u>	<u>RECEIVED</u>	<u>WHEN & WHITHER</u>
MR. WILLIAM MASON	3- 6-I88I	certf	-----
MRS. MARY MASON	3- 6-I88I	"	-----
Mfs.KITTIE MASON	3- 6-I88I	"	-----
Mfs.REBECCA MASON	3- 6-I88I	"	-----
Mfs.FANNY MASON	3- 6-I88I	"	-----
MR. CURTIS MOGRE	3- 4-I882	"	to AUBUDON,Iowa---IO-I5-I883
MISS ANNIE MARTIN	I2- 3-I882	"	-----
MISS HELEN T MOORE	6- 3-I883	"	-----
MR. CALVIN MOORE	6- 3-I883	"	-----
MRS. MARGARET MARTIN	3- 2-I884	"	-----
MRS CATHERINE McGOGNEY	3- 2-I884	"	-----
Mfs.MARIETTA McClAIN	9- 7-I872	"	to SPARTA..Ill. I-28-I877
MR.ALBERT McKENERY	I2- 2-I879	"	to Ist.M.E.McK--- 2-27-I885
MRS. SARAH J. McKENERY	I2- 2-I879	"	to Ist.M.E.McK--- 2-27-I885
MISS ETTA MILLER	I2- 2-I879	"	lost sight of-----
MISS. SADIE McGLASHIN	I2- 2-I879	"	to-----N.O---- II-27-I879
MR. AUGUST MORITZ	I2- 2-I879	exmn	to Luthern Church-----
-Mfs. MARIETTA McLAIN	9- 7-I879	"	-----
JAS. H. McCCLURE	3- 7-I880	certf	to Martinsville,Ohio- II-I883
MRS. HANNAH E. MOORE	3- 2-I869	exmn	-----
MR. THOS H MOORE	I2- 5- I880	"	to Aubudon,Ohio---I2- -I883
MRS. NANCY H. MOORE	I2- 5-I880	"	" " " " " " ---IO-I5-I883
MfsELIZABETH DALE MOORE	"- 5-I880	"	" " " " " " ---IO-I5-I883
MRS. MARY A MOORE	I2- 5-I880	"	" " " " " " ---IO-I5-I883
MRS. MARGARET M. MARTIN	I-25-I880	"	-----
MR. JOSEPH G McNIGHT	5-30-I873	"	-----
MRS, MARY McNIGHT	5-30-I873	"	-----
Mifs.AGNES McClURG	9- 6-I873	"	to-----N.O.---II-27-I879
Mfs JENNIE FOREST McKNIGHT	3-I875	ex	---Mrs.Wilson-----
Mfs.HANNAH McCLOY	6- 4-I875	certf	to -----Ireland--II-I9-I878
MR. JOHN McDONALD	8-25-I875	"	---left bounds-----
MRS. MARY ROSS McDONALD	8-25-I875	"	----- " " " " " "-----
MR. HARRY A McCCLURE	I2- 5-I875	"	to ---Sharpaburg,PaI2- -I877
MR.ROBERT McCONNELL	I-30-I876	"	-----IO-3I-I877
MRS. MRGT McCONNELL	I-30-I876	"	-----IO-3I-I877
Mfs.ELIZABETH McClURG	3- 5-I876	"	to N.O.---II-27-I879
MR. J.H. MILLER	6- 3-I876	"	to--Muncie,Ind---- 2-I6-I880MR
MRS. J.H. MILLER,wife	6- 3-I876	"	to-- " " " " " " 2-I6-I880
-MRS. CASINA MILHOOF	II-I3-I876	"	to-- N.O.---II-27-I879
MRS. M PRICILLA McClure	I2- 2-I876	"	---R.Y.McC-----
MR. R.Y. McCCLURE	2- 7-I877	"	-----
JAMES RALPH McCCLURE-boy-	3- 3-I877	"	-----
MRS-----MARTIN	I2- 5-I877	"	-----died-----I877
MRS.WILHEMINA McBRIE	3-I0-I878	"	-----N.O.---II-27-I879
Mfs MAGGIE McCCLURE	3- 2-I860	"	John Lynch-----Mrtnsvl,OI888
MR.ANDREW McCCLURE	3- 4-I859	"	-----
MRS. JANE McCCLURE	3- 4-I859	exmn	-----
MR.JAMES H McCCLURE	3- 5-I859	"	---to M.E.Church-----
MRS. MARGT McCCLURE	3- 5-I869	"	---" " " " " "-----I876

- COPY -

FIRST PRESBYTERIAN CHURCH
McKeesport, All. Co. Pa

continued

NAME IN FULL	ADMISSION
Mrs. MAGGIE McClure	3- 2-1860
MR. ANDREW McClure	3- 4-1859
MRS. SARAH McFARLAND	12-31-1858
MR. JACOB McGLAUGHLIN	**** **
MRS. CHRISTINA McGLAUGHLIN	-----
MR. WM .B. McClure	3- 2-1866
-MR. JOHN McClurg	9- 4-1869
MRS. AGNESS McClurg	9- 4-1869
Mrs. MATILDA McClurg	9- 4-1869
Mrs. SARAH McClurg	9- 4-1869
JAMES H. McClure	11-28-1869
MRS. MARY ANN McMULLIN	#- 5-1870
JENNI J. McClure	12- 1-1871
MR. GEO. A McClure	12-1-1871
MR. ROBERT NEAL	9-2-1874
Mrs. HETTIE E NEAL	3-6-1860
Mrs. HETTIE NEAL	9-2-1848
Mrs. MARY ANN NEAL	6-3-1846
Mrs. ISABEL NEAL	3-3-1866
Mrs. MARY C. NEAL	3-3-1866
MR. JOHN M NESBIT	12-4-1875
MR. N.P. NICHOLSON	7-6-1876
MRS. KATRINA NICHOLSON	*1878
MR. WM NAYSMITH	6-5-1882
MRS. CATHERINE PASTORIUS	6-5-1882
Mrs. MARY PASTORIUS	6-5-1882
Mrs. SARAH PASTORIUS	6-5-1882
THOMAS PLUMMER	3-3-1866
MRS. M.A. PLUMMER	3-3-1866
MRS. ELIZA PAINTER	2-27-1863
MR. ABRAM PERKINS	9- 1-1860
DAVID POLLOCK POWERS	6- 1-1872
MRS. ANNIE POWERS	9- 7-1872
MRS. REBECCA PENNY	3- 5-1859
MR. JOHN PENNEY-jnd bfr-	1859
MR. SAMUEL E PENNEY	3-10-1858
MR. JOHN S PLUMMER	5-29-1869
MRS. MARY PHILLIPS	3-18-1847
MR. FRANKLIN JOHN PHILLIPS	1860
Mrs. SUSAN L PAINTER	2-28-1861
Mrs. ELIZA JANE PHILLIPS	-----1861
Mrs. HANNAH E. PATTERSON	3-11-65
MRS. REBECCA PENNEY	12- 1-1865
MR. HENRY J. POWERS	1-28-1872
MR. W.P. PHILLIPS	9- 6-1873
MRS. ANGELINA Phillips	3- 6-1873
MR. GUST PETERSON	7-16-1876
Mrs. Minnie Belle POWERS	2-1877
MR. WILKINS B POWERS	3- 1-1875
WM. I. POWERS	8- 6-1870
MRS. HENRY PETERMAN	3-10-1878

RECEIVED	WHEN & WHERE
certf	to Martinsville, O-1880
exmn	-----
"	" M.E. church 6- 3-1881
"	" Industry, Pa - 9-1879
"	" died 6-2- -1879
"	" Braddock Field -1876
"	to NEW ORGANIZATION 11- 1879
"	to " " .NO-11-27- 1879
"	" " " N. O-11-27- 1879
"	married Jas. B. Kennedy N.L. 1877
"	Martinsville, O----- -18- 1883
"	----- N. O-11-27- 1879
"	----- N. O-11-27- 1879
"	-----
"	-----died-----1875
certf	-----
"	married to W.G. CAUGHEY--1876
"	-----
exmn	to Leechburg-----
"	---left bounds-----
"	-----
"	-----
certf	-----
"	-----died 2-10-1884
"	-----
"	to Plaingrove, N.J.-----1875
"	" " " "-----1875
exmn	-----
"	to Braddock-----1876
"	"-----COLLEGE-----
"	-----
"	to Morgntwn W. Va 12- 8-1879
"	rtn McKsprt 1881-died- -1883
"	-----
"	transf to Emsworth M.E. -1882
"	-----widow-----
"	transf to Baptist church-----
"	-----
"	-----
"	-----married to W.H. MOORE-----
"	-----wife of Sam'l E Penny-----
"	-----
"	-----
"	-----
"	-----
certf	-----
"	-----
exmn	-----

1. The first part of the report deals with the general situation of the country and the progress of the work during the year. It is divided into two main sections: the first section deals with the general situation of the country and the progress of the work during the year, and the second section deals with the specific results of the work.

2. The second part of the report deals with the specific results of the work. It is divided into three main sections: the first section deals with the results of the work in the field of agriculture, the second section deals with the results of the work in the field of industry, and the third section deals with the results of the work in the field of commerce.

3. The third part of the report deals with the conclusions of the work. It is divided into two main sections: the first section deals with the conclusions of the work in the field of agriculture, and the second section deals with the conclusions of the work in the field of industry and commerce.

4. The fourth part of the report deals with the recommendations of the work. It is divided into two main sections: the first section deals with the recommendations of the work in the field of agriculture, and the second section deals with the recommendations of the work in the field of industry and commerce.

5. The fifth part of the report deals with the summary of the work. It is divided into two main sections: the first section deals with the summary of the work in the field of agriculture, and the second section deals with the summary of the work in the field of industry and commerce.

6. The sixth part of the report deals with the appendix. It is divided into two main sections: the first section deals with the appendix in the field of agriculture, and the second section deals with the appendix in the field of industry and commerce.

7. The seventh part of the report deals with the bibliography. It is divided into two main sections: the first section deals with the bibliography in the field of agriculture, and the second section deals with the bibliography in the field of industry and commerce.

8. The eighth part of the report deals with the index. It is divided into two main sections: the first section deals with the index in the field of agriculture, and the second section deals with the index in the field of industry and commerce.

9. The ninth part of the report deals with the conclusion. It is divided into two main sections: the first section deals with the conclusion in the field of agriculture, and the second section deals with the conclusion in the field of industry and commerce.

10. The tenth part of the report deals with the final remarks. It is divided into two main sections: the first section deals with the final remarks in the field of agriculture, and the second section deals with the final remarks in the field of industry and commerce.

FIRST PRESBYTERIAN CHURCH
McKeesport, All. Co. Pa

continued

NAME IN FULL	ADMISSION
MRS. MEGT PENNEY	6- 5-1881
MR. DAVID POLLOCK	3- 5-1881
MRS. LYDIA RHODES	3- 3-1866
MRS. NANCY RUDABAUGH	9-30-1853
MRS. HETTIE J. RHODES	6-23-1853
MR. DAVID RHODES	7- 1-1853
MR. FREDRK RHODES, jr	5-26-1865
MRS. SARAH RHODES	5-26-1865
Mrs. Catherine ROSE	10- 2-1868
MR. ISAAC ROSE	12- 1-1871
MRS. JANE ROSE	12- 1-1871
Mrs. M. J. ROSE	12- 1-1871
Mrs. LAURS RHODES	3- 6-1875
MRS. E. A. RICHARDS	3-27-1875
FRANCIS McL RHODES	4- 3-1875
MR. DAVID HENRY RHODES	4- 3-1875
MRS. CECELIA GAMBLE RICHARDS-	
Mrs. MATTIE RANKIN	1-30-1876
HERMAN EDW RUTHERFORD	8-22-1877
DANIEL RODABAUGH	3-10-1878
MRS. MARTHA ROGERS	6-22-1878
MRS. BLANCHE RODIBAUGH	3- 2-1879
HOWARD L. RODIBAUGH	3- 2-1879
MR. GEORGE RUSSELL	12- 5-1873
MRS. MAGGIE RUSSELL	12- 5-1873
Mrs Mamie F. ROWLAND	6- 5-1882
Mrs. ELIZABETH ROWLAND	6- 5-1882
MRS. SARAH RHODES	
MRS. SHIELDS	12- 4-1874
MRS. MARY SATTERFIELD	3- 4-1858
MRS. MAGGIE SCHELL	12- 1-1867
MRS. MARGARET SHERER	
MRS. MARGARET SILL	
Mrs SUSAN SILL	11-29-1850
Mrs MEGT A SILL	3-10-1860
MRS SARAH J SINCLAIR	3- 9-1860
MRS. MARY J. SERENA	2-27-1857
MRS. MARY A SMITH	9- 3-1858
MRS. ANNIE SAMPSON	3- 4-1859
MR. HAMILTON STEWART	
MRS. NANCY STEWART	
Mrs. MARGARET STEWART	3- 4-1858
Mrs. ELIZABETH STEWART	3- 4-1858
SAMUEL H. STEWART	3- 5-1858
MR. HENRY STEWART	3- 6-1858
MR. JOHN W. STEWART	3- 6-1858
MRS. MARY STEWART	2-28-1868
MRS. MARGARET STEWART	6- 1-1861
MRS. ELIZABETH STEWART	9- 5-1863
MRS. LIZZIE STEWART	12- 4-1863
Mrs MARY A STEWART	3- 3-1865
MRS. MARY SERENA	3- 2-1866

RECEIVED	WHEN & WHITHER
certf	
"	
exmn	
" trnsf to N.O.-II-27- 1879--	
" to Dravosburg--	
" "" up river Monongahela--	
certf	
"	
" to Mt. Vernon Ch 3-19-1879	
" " " " " 3-19-1879	
" " " " " 3-19-1879	
" Mrs. Phillips---- 3-19-1879	
exmn	
" to Central Church--	
" to N.O.-II-27- 1879	
"	
" 5-30-1869 to Central P----	
" N.O.-II-27-1879	
"	
"	
"	
" to N.O.-II-27-1879	
certf	
"	
"	
"	
"	
" to IRELAND	
" to BEULAH----- 3 7-1877	
" Schellsburg, Bedford, Pa-----	
" mother of Mrs. D.V. DAY-----	
"	
"	
"	
" died 6- 1876	
"	
"	
" mother of JAMES EVANS/Sampson Mi	
" died 4-5-1879 Sampson Mills chu	
"	
" died 4-12-1878	
"	
" married Joseph Riddler -1878	
" moved to Greene Co, Pa -1875	
"	
"	
" wife of Henry Stewart-d-1875	
"	
" wife of T.M-----died 1879	
" " " J.W. Stewart-----	
"-1st.wf--Neel-2nd wf-Shaw 1880	
" to-----N.O.-II-27, 1879	

continued

continued			
	NAME IN FULL	ADMISSION	RECEIVED WHEN & WHITHER
	MR. JOHN SERENA	3- 2-1866	examn to-----N.O-II-27-1879
	MRS THOMAS STEWART	4- 6-1866	" -----
**	Mrs. ANNIE DEBORE SILL	6- 2-1866	" -----
	MR. HENRY STEWART	3- 6-1853	" -----
	MR. JOHN W. STEWART	3- 6-1858	" -----
	MRS. MARY STEWART	2-28-1868	" -----died - 5-20-1875
	MRS. MARGARET STEWART	6- 1-1861	" -----
	MRS. ELIZABETH STEWART	9-1863	" wife of T.M.Stewart----
	MRS. LIZZIE STEWART	12- 4-1863	" wife of J.W.Stewart----
	MR. JOHN SERENA	3- 2-1866	" to-----N.O-II-27-1879
	MRS. THOMAS STEWART	4- 6-1866	" -----
	MRS. CHAS.SCHOELLER	7-21-1869	" -----N.O-II-27-1879
	Mrs.Mrgt E SCHAUH	2-13-1876	" -----N.O.II-27-1879
	Mrs.ELIZA A SCOTT	3- 2- 1872	" -----
	Mrs.BERTHELLA SHAW	2-28-1873	" -----
	Mrs.AGGIE P SHAW	12-14-1872	" to N.P.C-St.Louis,Mo.-----
	MRS. MARY J. STEWART	11-21-1869	certf----Greene County-----1881
	Mrs,MARY ANN STEWART	-----	-----left bounds-----
	MRS. MELZENIA Z SPRATT	---1871	" to St.Vernon ch N.O-II-27-1879
	Mrs.MARGT SHAW	6- 4-1871	" -----N.O -II-27-1879
	MR. HENRY L. SCHOLLER	- 6-1874	" ---moved to Cincinnati,C- "
	MRS. CATHERINE JANE SERENA	--"75	" -----N.O.-II-27-1879
	Mrs. MARY ISABELLA SERENA	--"75	" -----N.O- II-27-1879
	Mrs.ANNA V SERENA	4- 3-1875	" -----N.O- II-27-1879
	VOCTOR E SCOTT-boy-	2- 13-1876	" -----
	MRS. LIZZIE SARVER	6- 3-1876	" to Long Run Church- 9- 6-1879
	MRS. MARIA McB SMITH	11-1876	" (Berry) Beaver Falls 3- 8-1883
	Mrs.Miss HEENERITTA SHAW	-21876	" to Bellville ChPgh,Pa 3-27-1882
	Mrs.MARY LOUISA SHAW-	12-1876	" " -----3-27-1882
	MR. WM .M SCOTT	2- 4- 1877	" ----left bounds-----
	MR.JOHN SMITH(Lacea)	3-10- 1877	" -----N.O- II-27-1879
	MRS,ELLEN SMITH "	3-10 1877	" -----N.O- II-27-1879
	Mrs.SARAH P WILSON	3-10- 1878	" -----
	MISS ELLA B. WILSON	3--1878	" -----
	MRS. AMELIA WILLIAMS	3-10- 1878	" -----N.O- II-27-1879
	MISS KATE WATT	3-10- 1878	" -----N.O- II-27-1879
	ALPHEUS D WILSON	3-10- 1878	" ----to Whitestone - 4-17-1878
	MRS. EMMA WILSON	3-10-1878-	" ----Braddock Field- 1-25-1883
	MR. SAMUEL WHITAKER	3-10- 1878	" -----
	MR.THOMAS WHITE	6- 2- 1878	" -----N.O- II-27-1879
	MRS. MARGARET A WHITE-	6-1878-	" -----
	MRS. ANNIE WHITE	3- 2- 1879	" -----N,O- II-27-1879
	Mrs SADIE B WALT	3- 2- 1879	" -----N.O- II-27-1879
	MRS. ROBT L WHIGHAM	3- 2- 1879	" -----N.O- II-27-1879
	MRS. RUTH WINTERS	3- 2- 1879	" -----
	MRS. MARY WOOLSLEY	6- 1- 1879	" -----N.O- II-27-1879
	MR. ISAAC WATSON	3- 7- 1880	" ----to Scotland----- I- 1-1883
	MRS. ALICE W WORTMAN--	11-1885-	" -----

--- copy ---

THE FIRST PRESBYTERIAN CHURCH
McKeesport, All.Co.Pa

continued

NAME IN FULL	ADMISSION	RECEIVED	WHEN & WHITHER
MRS. JANE WILSON	3- 2-1870	exmn	to-----M.E.ch- 6- 1875
MR. BICHRI WILLSON	5- 3-1871	"	-----
MRS. EMMA J. WIGHTMAN	3-28-1873	certf	" Bowling Green 10- 1877
MR. SIDNEY WOOD	5-30-1873	"	" Pittsburg, Pa 9-5-1882--
MRS. LUCINDA WOOD	5-30-1873	"	" " " 9- 5- 1882
MRS. MOLLIE WOOD	12- 2-1871	"	" married Carpenter-----
Mrs EMMA WATT	2-23-1873	"	" to M.E.Ch, City-----11-17- 1876
MR. JOHN WHIGHAM	9- 7-1874	exmn	---Hazelwood----- 7- 1- 1878
ALLEN W WOOD	1- 8-1874	"	----- 7- 1- 1875--
Mrs. FRANCES LYDIA WATT	3- 5-1875	"	---Central Church-----
Mrs. JOSEPHINE WHITE	3-20-1875	"	-----left bounds-----
VIOLA JOSEPHINE WHIGHAM	8-1875	"	-----died- 8- 2- 1875
Mrs LYDIA WATT	1- 6-1876	"	-----N.O-II-27-1879
MR. DANIEL RUSH WOOD	2-13-1876	"	-----Wightman-----
Mrs. ELLA M WOOD	3- 2-1878	"	-----
MR. JAS. H. WILLIAMSON	1-28-1877	certf	-----
MR. LEANDER WILLIAMSON	6- -1877	"	-----
MRS. MARY WILLIAMSON	6- -1877	"	-----died- 8-----1872
ROBERT SYLVESTER WILSON	3-10-1878	exmn	-----
MRS. NANCY M. WILSON	3-10-1878	-----	-----
GEORGE M WOOLSLEY	6- 7-1874	certf	-----
BENJAMIN WOODY	9- 5-1880	-----	-----left bounds-----
MRS COREY WOODY	9- 5-1880	-----	-----
MRS. MARY WOOLSLEY	6- 7- 1874	-----	-----N.O-II-27-1879
MR. WM. WOOLSLEY	6- 7-1874	-----	-----N.O-II-27-1879
Mrs. MATILDA WHIGHAM	7- 2-1853	"	" married J.C.Crawford-mvd 10 1877
WILLIAM WHIGHAM	3-18-1847	"	-----
MRS. MEGT WHIGHAM	12-30-1853	"	-----
MRS. SARAH WOOD	3- 9-1860	"	-----died 2-13-1879
Mrs. MARY WARD	11-30-1861	"	-----left bounds-----
JOSEPH WALTOWER	10-17-1869	"	-----
MR. JAMES WILLSON	3- 6-1870	"	-----died- 6-----1875
---WILLIAM J. VERNER	4-28-1872	"	-----to M.E.Church, City-----
MRS. ANNIE M VERNER	1-21-1877	"	-----"---Uniontown, Pa 6-20-1878
Mrs. LILLIE MAY VERNER	2-11-1877	"	" " " 6-20-1878
---Mrs. LUCY CANFIELD (Conn)	3- 6-1881	"	" fatally burned-died Dec- 9- -1958
COLOMBUS CARROLL	3- 6-1881	"	"---to Long Run Presby Ch-----
MRS. MARY J. CARROLL	3- 6-1881	"	-----

-----copied by Mrs. Sara Sparks Lynch Douglas (H.C.)-11- 7-1958

born--5- 30- 1880

joined this church - 1892.....now aged 78 years.

66 yrs. continuous membership-----

DAUGHTER OF THE AMERICAN REVOLUTION- # 429953-Queen Alliquippa chapter.

THE HISTORY OF THE

1791

1791		1792		1793		1794		1795		1796		1797		1798		1799		1800		1801		1802		1803		1804		1805		1806		1807		1808		1809		1810		1811		1812		1813		1814		1815		1816		1817		1818		1819		1820		1821		1822		1823		1824		1825		1826		1827		1828		1829		1830		1831		1832		1833		1834		1835		1836		1837		1838		1839		1840		1841		1842		1843		1844		1845		1846		1847		1848		1849		1850		1851		1852		1853		1854		1855		1856		1857		1858		1859		1860		1861		1862		1863		1864		1865		1866		1867		1868		1869		1870		1871		1872		1873		1874		1875		1876		1877		1878		1879		1880		1881		1882		1883		1884		1885		1886		1887		1888		1889		1890		1891		1892		1893		1894		1895		1896		1897		1898		1899		1900		1901		1902		1903		1904		1905		1906		1907		1908		1909		1910		1911		1912		1913		1914		1915		1916		1917		1918		1919		1920		1921		1922		1923		1924		1925		1926		1927		1928		1929		1930		1931		1932		1933		1934		1935		1936		1937		1938		1939		1940		1941		1942		1943		1944		1945		1946		1947		1948		1949		1950		1951		1952		1953		1954		1955		1956		1957		1958		1959		1960		1961		1962		1963		1964		1965		1966		1967		1968		1969		1970		1971		1972		1973		1974		1975		1976		1977		1978		1979		1980		1981		1982		1983		1984		1985		1986		1987		1988		1989		1990		1991		1992		1993		1994		1995		1996		1997		1998		1999		2000		2001		2002		2003		2004		2005		2006		2007		2008		2009		2010		2011		2012		2013		2014		2015		2016		2017		2018		2019		2020		2021		2022		2023		2024		2025		2026		2027		2028		2029		2030		2031		2032		2033		2034		2035		2036		2037		2038		2039		2040		2041		2042		2043		2044		2045		2046		2047		2048		2049		2050		2051		2052		2053		2054		2055		2056		2057		2058		2059		2060		2061		2062		2063		2064		2065		2066		2067		2068		2069		2070		2071		2072		2073		2074		2075		2076		2077		2078		2079		2080		2081		2082		2083		2084		2085		2086		2087		2088		2089		2090		2091		2092		2093		2094		2095		2096		2097		2098		2099		2100		2101		2102		2103		2104		2105		2106		2107		2108		2109		2110		2111		2112		2113		2114		2115		2116		2117		2118		2119		2120		2121		2122		2123		2124		2125		2126		2127		2128		2129		2130		2131		2132		2133		2134		2135		2136		2137		2138		2139		2140		2141		2142		2143		2144		2145		2146		2147		2148		2149		2150		2151		2152		2153		2154		2155		2156		2157		2158		2159		2160		2161		2162		2163		2164		2165		2166		2167		2168		2169		2170		2171		2172		2173		2174		2175		2176		2177		2178		2179		2180		2181		2182		2183		2184		2185		2186		2187		2188		2189		2190		2191		2192		2193		2194		2195		2196		2197		2198		2199		2200		2201		2202		2203		2204		2205		2206		2207		2208		2209		2210		2211		2212		2213		2214		2215		2216		2217		2218		2219		2220		2221		2222		2223		2224		2225		2226		2227		2228		2229		2230		2231		2232		2233		2234		2235		2236		2237		2238		2239		2240		2241		2242		2243	
------	--	------	--	------	--	------	--	------	--	------	--	------	--	------	--	------	--	------	--	------	--	------	--	------	--	------	--	------	--	------	--	------	--	------	--	------	--	------	--	------	--	------	--	------	--	------	--	------	--	------	--	------	--	------	--	------	--	------	--	------	--	------	--	------	--	------	--	------	--	------	--	------	--	------	--	------	--	------	--	------	--	------	--	------	--	------	--	------	--	------	--	------	--	------	--	------	--	------	--	------	--	------	--	------	--	------	--	------	--	------	--	------	--	------	--	------	--	------	--	------	--	------	--	------	--	------	--	------	--	------	--	------	--	------	--	------	--	------	--	------	--	------	--	------	--	------	--	------	--	------	--	------	--	------	--	------	--	------	--	------	--	------	--	------	--	------	--	------	--	------	--	------	--	------	--	------	--	------	--	------	--	------	--	------	--	------	--	------	--	------	--	------	--	------	--	------	--	------	--	------	--	------	--	------	--	------	--	------	--	------	--	------	--	------	--	------	--	------	--	------	--	------	--	------	--	------	--	------	--	------	--	------	--	------	--	------	--	------	--	------	--	------	--	------	--	------	--	------	--	------	--	------	--	------	--	------	--	------	--	------	--	------	--	------	--	------	--	------	--	------	--	------	--	------	--	------	--	------	--	------	--	------	--	------	--	------	--	------	--	------	--	------	--	------	--	------	--	------	--	------	--	------	--	------	--	------	--	------	--	------	--	------	--	------	--	------	--	------	--	------	--	------	--	------	--	------	--	------	--	------	--	------	--	------	--	------	--	------	--	------	--	------	--	------	--	------	--	------	--	------	--	------	--	------	--	------	--	------	--	------	--	------	--	------	--	------	--	------	--	------	--	------	--	------	--	------	--	------	--	------	--	------	--	------	--	------	--	------	--	------	--	------	--	------	--	------	--	------	--	------	--	------	--	------	--	------	--	------	--	------	--	------	--	------	--	------	--	------	--	------	--	------	--	------	--	------	--	------	--	------	--	------	--	------	--	------	--	------	--	------	--	------	--	------	--	------	--	------	--	------	--	------	--	------	--	------	--	------	--	------	--	------	--	------	--	------	--	------	--	------	--	------	--	------	--	------	--	------	--	------	--	------	--	------	--	------	--	------	--	------	--	------	--	------	--	------	--	------	--	------	--	------	--	------	--	------	--	------	--	------	--	------	--	------	--	------	--	------	--	------	--	------	--	------	--	------	--	------	--	------	--	------	--	------	--	------	--	------	--	------	--	------	--	------	--	------	--	------	--	------	--	------	--	------	--	------	--	------	--	------	--	------	--	------	--	------	--	------	--	------	--	------	--	------	--	------	--	------	--	------	--	------	--	------	--	------	--	------	--	------	--	------	--	------	--	------	--	------	--	------	--	------	--	------	--	------	--	------	--	------	--	------	--	------	--	------	--	------	--	------	--	------	--	------	--	------	--	------	--	------	--	------	--	------	--	------	--	------	--	------	--	------	--	------	--	------	--	------	--	------	--	------	--	------	--	------	--	------	--	------	--	------	--	------	--	------	--	------	--	------	--	------	--	------	--	------	--	------	--	------	--	------	--	------	--	------	--	------	--	------	--	------	--	------	--	------	--	------	--	------	--	------	--	------	--	------	--	------	--	------	--	------	--	------	--	------	--	------	--	------	--	------	--	------	--	------	--	------	--	------	--	------	--	------	--	------	--	------	--	------	--	------	--	------	--	------	--	------	--	------	--	------	--	------	--	------	--	------	--	------	--	------	--	------	--	------	--	------	--	------	--	------	--	------	--	------	--	------	--	------	--	------	--	------	--	------	--	------	--	------	--	------	--	------	--	------	--	------	--	------	--	------	--	------	--	------	--	------	--	------	--	------	--	------	--	------	--	------	--	------	--	------	--	------	--	------	--	------	--	------	--	------	--	------	--	------	--	------	--	------	--	------	--	------	--	------	--	------	--	------	--	------	--	------	--	------	--	------	--	------	--	------	--	------	--	------	--	------	--	------	--	------	--	------	--	------	--	------	--	------	--	------	--	------	--	------	--	------	--	------	--	------	--	------	--	------	--	------	--	------	--	------	--	------	--

FIRST PRESBYTERIAN CHURCH

Allegheny County....Pennsylvania

NAME	JOINED THIS CHURCH
Mrs. Fannie E. C. Hochran (R.B.)	40yr mem in..1948-jnd-2..1900...
Margaret W. Carlson (C.G.)	.. " " 2..1900...
Miss Mary Forsythe	.. " " 3-3..1900...
Miss Vera Montgomery	.. " " 3-3..1900...
William C. McConnell	.. " " 3-3..1900...
Mrs. Emma Miller Robbins (L.L.)	.. " " 3-3..1900...
Emily Evans Tassey	.. " " 5-4..1900...
Mrs. F.R. Steadman	.. " " 9-2..1900...
Mary Harrison Edmundsonliving I-26--1959- "I-19.1902...
Bessie E. Alexander (J.T.)"2-26.1902...
Noah Alex. Calhoun40 yr mem in.1948 "2-26.1902...
HARRY CRAWFORD DOUGLAS*elder	" " " " 2-26.1902...
Howard Steel Hill	..1948-" 2-26.1902...
Mrs. Marie Smith Kurtzrock (C.C.)	.. " " 2-28.1902-d*
Mrs. Millie Smith	..1948-" 2-28.1902*1959*
WILLIAM L. MCKENZIE-50yr Elder	in 2-11-1957...still living-1959-
Mrs. Belle Boax (C.F.)	40 yr mem in 1948-" 9-2..1902...
Joseph Marques Johnston	" " ..1948-" I-7..1903...
Mrs. Mary Johnston (J.M.)	" " ..1948-" I-7..1903...
Mrs. Nannie Reed	" " ..1948-" I-14.1903...
Charles F. Boax	" " ..1948-" 2-2.1903...
Louise Porter Wampler (W.P.)	" " ..1948-" I2-6..1903...
Crissie MacDonald Kerr (John)	" " ..1948-" 3-13..1904...
Mrs. Bessie W. Kerr Knowlton	" " ..1948-" 3-13..1904...
Carrie Painter Loy (Levi)	" " ..1948-" 3-13..1904...
Thomas E. Finley elder	" " ..1948-" 6-5..1904...
Ira Milton Shoup	" " ..1948-" I2-4..1904...
Jean Hill Clem (Arthur E.)	" " ..1948-" 3-5..1905...
Mrs. Anna Myers Smith	" " ..1948-" 3-5..1905...
Mrs. Helene Kern Bole (J.B.)	" " ..1948-I2-10..1905...
Mrs. Heneretta Schuman (F.R.)	" " ..1948-I2-10..1905...
Mrs. Alice Myrtle Shoup	" " ..1948- 3-II..1906...
Clarence A. Bolt	" " ..1948- 6-10..1906...
Mrs. Caroline Thankful Hunt	" " ..1948- 6-10..1906...
B.F. Trostle	" " ..1948- 6-10..1906...
Eleanor Woods Walker (F.W.)	" " ..1948- 9-9..1906...
Emma Wilson Bootman (N. Burgess)	" " ..1948-I2- 6..1906...
Helen Corrine Minton (H.C.)	" " ..1948-I2- 9..1906...
Eva Nelle Dale Richards (Gwilym)	" " ..1948- 3-10..1907...
Lyda Christy May (A.R.)	" " ..1948- 6-10..1907...
Samuel G. Ferguson-jr	" " ..1948-I2- 8..1907...
Emily Falkenstein Gibson (Rob't)	" " ..1948-I2- 8..1907...
Nellie Blaine Hoffman (Geo)	" " ..1948-I2- 8..1907...
Mrs. Mary Slone (E.M.)	" " ..1948-I2- 8..1907...
Geo. Delo Dale	" " ..1948- 3- 8..1908...
Lola Leizure Dale (E.B.)	" " ..1948- 3- 8..1908...
Bessie Jacobs Fields (C.M.)	" " ..1948- 3- 8..1908---
Mrs. Jessie Ripple Opperman	" " ..1948- 3- 8..1908...
Mrs. Beulah Blose (L.H.)	" " ..1948- 4-13..1908...

CHURCH REGISTER

FIRST PRESBYTERIAN CHURCH.....McKeesport, Pa

continued--

<u>NAME</u>	<u>UNITED with this CHURCH</u>	<u>CHARTER</u>
" CHARTER MEMBERS"	"SPECIAL NOTICE"	*-1852-*
John Mc Intosh	---	1852
William McIntosh	---	1852
John McKenery	---	1852
H Neel	---	1852
James Neel	---	1852-
John A Patterson	---	1852
M. Rowland	---	1852
J. Rowland	---	1852
M. Shearer	---	1852
Jesse Sill	---	1852
John Sill	---	1852
Hamilton Stewart	---	1852
Robert Stegert	---	1852
Joseph Walker	---	1852
David Wallis	---	1852
J. Webb	---	1852
John Whigham	---	1852
William Whigham	---	1852
W. DeWeese Wood	---	1852

**** 1842-----ADMISSION TO MEMBERSHIP-----1842 ****

.....refer to INDEX.....

1926.....continuing from bulletin reports as follows:....

W. Max Milligan	---	died	1926
Mrs. Elizabeth Miller	---	" - 12-19	1927
J. F. Dunshoe	---	" - 12-21	1927
Mrs. Anna Ondefko	---	" - 6-11	1928
Mrs. Wm . Mitchell	---	" - 6-13	1928
Mr. Albert F German	---	" - 6-11-	1928
Jas. H. Williamson (elder 48 yr)	---	" - 2-26	1928
Mrs. Martha L Knauss	---	" - 2-29	1928
William H Graezer	---	" - 10-27	1928
William Fred Knodel	---	" - 10-29	1929
Graham H Lyons	---	" - 10-30	1929
Jane & Jean Yvonne-twins of the John C Little	---	" -	1928
Margaret D Harden	---	" - 2- 9	1928
Mrs. Jennie German	---	" - 5- 5	1929
Edward L Cuthbert	---	" - 5- 6	1929
Mrs Jas. M Hadaway (Weigand)	---	" - 1- 6	1932
Mrs Hadaway mother of Mrs Jno Weigand	---	" - 11-28	1932
Mrs. Carrie Long	---	" - 1-12	1932
Mrs. Benjamin F Trostle	---b-5-9-1868	" - 6- 7	1933
Mrs. Iretta Ann Speilmyer	--- age 90	" - 4-22	1934
Christain Wahrenberger	---	" - 3- 8	1934
Mrs Frances Hobby	---	" - 3- 8	1934
Zane Douglas Alverson (inf-Crete & Chas Alverson)	---	3- 8	1936
Mrs. Robb wf of Rev Robb-C.F.C	---	" - 10-29	1939
Mrs. Elia J Painter-joind ch-1863 age 95	---	" - 2-27	1939

Table with multiple columns and rows, containing various data entries.

Table with multiple columns and rows, containing various data entries.

.....REGISTER of the BAPTISMS of the.....

FIRST PRESBYTERIAN CHURCH....McKEESPORT

Allegheny County.....Pennsylvania

-1867-

.....

-1884-

NAME of PERSON BAPTISED-----PARENTS NAME-----WHEN BORN-----BAPTISED---

CHAS. Wm ALLEN	Wm & Anna	5-April-1874--	7:12:1874
JOHN MORECROFT McCLOY	J.G. & Lizzie	15-Sept--1876--	11:29:1874
ELIZABETH Chadwick SATTERFIELD	J & Mary D	26-May---1874--	10:28:1874
MARGARET Jane CAUGHEY	Wm & Elizabeth	-----	2:15:1875
Wm. White CAUGHEY	Wm & Elizabeth	-----	2:15:1875
ELIZABETH Ellen CAUGHEY	Wm & Elizabeth	7-Feb'y-1875	2:15:1875
NANNIE Belle STEWART	S.H. & M.J.	6-July--1874	3: 6:1875
SARAH FORSYTHE	W.J. & Sarah	28-Aug---1874	3:19:1875
THOMAS COLLIER	-Adult-	-----	3:28:1875
SUZANNA BUTLER	-Adult-	-----	3:28:1875
HENERETTA BUTLER	-Adult-	-----	4:11:1875
NANNIE H. COOK	Geo.W & Lida M	11-April-1874	6:5: 1875
Wm. Henry STEWART	Henry & Mary	16-Nov---1874	6: 5:1875
DONALD McDONALD	J & M.R.	-----	8:25:1875
----- RUSSELL	George &---	-----	9: 5:1875
ALBERTA W CARROLLSON	Gus & Chrstna	-----	9:22:1875
-----PHILLIPS	W.P. & Anglna	-----	-----
ALXNDR H TAYLOR	R.N. & Maggie C,	18-Oct---1868	1:---1877
MARY TAYLOR	" & "	14-Feb---1870	1:---1877
HARRIETT C "	" & "	8-Feb---1872	1:---1877
CARRIE M TAYLOR	" & "	15-March-1874	1:---1877
JAS. KUHN GOODWIN	Sam'l- Jennie	-----	3: 3:1877
JAS. DKS N Shanks DOUGLAS	J.C. & Eliza	20-Oct ---1876	3: 3:1877
ORVILLE HAMILTON	-----	-----	3: 3:1877
GERTRUDE HAMILTON	-----	-----	3: 3:1877
ELIZA S SARVER	dau of --& Lizzie	-----	3: 3:1877
JAMES CADWALDER	-Adult-	-----	3: 4:1877
MAGGIE H. TRICH	-Adult-	-----	3: 4:1877
WM.S. COLLIER	-Adult-	-----	3: 4:1877
LILLIE MAY VERNER	-Adult-	-----	3: 4:1877
JOSEPH GREY McCLOY	Jas & Lizzie	-----	6: 2:1877
MAGGIE PIERCE EDMUNDSON	Havilla & Sarah C	-----	6: 2:1877
HARRY GREY MOORE (Hal)	W.H. & Hannah	-----	6: 2:1877
EDWIN RUTLEDGE MOORE (Ned)	W.H. & Hannah	-----	6: 2:1877
ROBERT CURRY JOHNSTONE	Sam'l & Mary	-----	6: 2:1877
ANDREW FRANKLIN LEARN	A. C.. & Annie	-----	6: 8:1877
JEROME WIGHTMAN WOOD	Sidney & Lucinda	bro-Rush Wood-	6:19:1877
CHARLES MORGAN JONES	Gomer L & Annie	10-Oct---1876	8:19:1877
SARAH EDMUNDSON	*Adult-	-----	12: 9:1877
BELLE MATHESON	-Adult-	-----	3:10:1878-
MARY ELSIE MATHESON	-Adult-	-----	3:10:1878
HANNAH MATHESON	-Adult-	-----	3:10:1878
FRANKLIN PEIRCE CRALEY	-Adult-	-----	3:10:1878
ROBERT SYLVESTER WILSON	-Adult-	-----	3:10:1878
ALICE LESLIE STEWART	-Adult-	-----	3:10:1878
MARTHA FIGLEY (see Bedell)	-Adult-	-----	3:10:1878
MARY ELLA BEDELL	-Adult-	-----	3:10:1878
MAGGIE MAY HEATH	-Adult-	-----	3:10:1878
AMELIA WILLIAMS	-Adult-	-----	3:10:1878
DANIEL RODEBAUGH	-Adult-	-----	3:10:1878
HENRY PETERMAN	-Adult-	-----	3:10:1878

.....REGISTER of the BAPTISMS of the
FIRST PRESBYTERIAN CHURCH....McKeesport
Allegheny County.....Pennsylvania

-1867-

-1884-

NAME of person Baptised	PARENTS NAME**	WHEN BORN	BAPTISED
HELEN JOHNSTON	Geo & Emma	-----	6: 3:1883
THOS. ALEXNDR RUSSELL	Geo & Maggie	9-24--1883	12: 1:1883
MARY CALHOUN GOODWIN	JAS & Jennie	-----	3: 2:1884
HENRY RAYMOND KEISTER	Aber & Alice	-----	3: 2:1884
MARGARET DREW	*** Margaret Drew	-----	3: 2:1884
THOMAS DREW	*** " "	-----	3: 2:1884
WALTER DREW	*** " "	-----	3: 2:1884
FREDERICK DREW	*** " "	-----	3: 2:1884
CHAS. ELMORE McKENERY	Albert & Sarah	-----	3: 2:1884
JOHN KUHN EVANS	James & Rebecca	5--4--1880	4: 27:1884
ALLEN STOTTLER EVANS (twin)	" "	7-24--1883	5: 27:1884
JAMES STOTTLER EVANS (twin)	" "	7-24--1883	5: 27:1884
WM. FRANCIS WOODY	Mrs. Cora Woody	-----1882	4: 27:1884
MINNIE JOSPHNE SHAW	Mrs. A.Y. Shaw	6-26--1881	8: 30:1884
JULIA SAAM SHAW	" " "	8-13--1883	8: 30:1884
WALLACE WILSON CAROUTHERS	S.E. & C.C. Carthrs	12- 8--1883	8: 30:1884

REGISTER
FIRST PRESBYTERIAN CHURCH
McKeesport...Allegheny County...Pennsylvania

NAME JOINED THIS CHURCH DIED

mem ovr 50-	DANIEL RUSH WOOD	2- 19--1876	life mem--old age--80
1948	Mifs Jennie B Harrison	3- 10--1878	" " -94
"	Mifs Lucy P Canfield	3- 6--1881	"75-yr " -94
"	Alex D Foster	3- 6--1881	" " -80
"	Elizabeth Harrison Newlin(W.L)	3- 4--1882	" " -90
"	Mfs Anna B Martin	12- 3--1882	" " -78
"	Joseph E Edmundson	3- 6--1886	" " -90
"	Mrs. Maria Wilson(Sml, A)	12- 1--1888	" " -89
"	Mrs. Mary Demmler(T.C.E)	10- 16--1889	" " -97
"	Mrs. Queen Esther Kerr (T.L)	6- 4--1890	living...1959--
"	Samuel Ferguson	7- 30--1890	d..age 94.. -
"	Mrs. Elizabeth Kilgore (J.L)	11- 5--1890	.. old age--
"	Scott Moore Stewart	3- 3--1892	living...1959--
"	Mrs Margaret West Warwick(Robt)	3- 3--1892	life member--
"	Mrs. Irene W McClure(F.A)	3- 5--1892	" old age--
"	Caleb H Inskip	3- 6--1892	" "
"	Mrs. Sara Lynch Douglas(H.C)	4- 6--1892-67yr	livng I-25--1959
"	Mrs. Annie E Miller(Edmundson)	4- 6--1892	died....abt-1956
"	Cordelia Edmundson Snitger(J.B)	4- 6--1892	died.....-1957
"	Franklin C Morrison	4- 10--1892	died....abt1956
"	Howard Morrison sr	-----	died.....-1959
"	William S Morrison	4- 10-1892	"
"	Arthur C McCune	4- 10-1892-50 yr member in..	-1948
"	Mfs Annie Elizbth Richards	4- 10--18921948
"	Mrs. Rebecca T Fiedler.....	4- 17-18921948
50 yr mem in 1948-	Geo. Levi Edmundson..	4- 3--18941948
"	"Mrs Nancy Shaw Young (F.W)	9- 5--18961948
"	Mfs Mary Elizabeth Orr	9- 2--18961948
"	Mrs. Emma Blackburn(J.P)	12- 5--18961948
"	Mrs. Sara J Fulton(J.L)	12- 5--18961948
"	Lawrence H Blose I-D.D.S	4- 4--18981948
"	Lawrence H BloseII-Scout master-TroopII	&.extv..1959.....	
"	Lawrence H BloseIII-Supt Sabbath School	...1959.....	
"	Baby girl Blose now abt 6yr	" " member	...1959.....
"	David Pollock McCune M.D.	4- 4--18981948
"	Mrs. Edwd E Ingram	7- 6--18981948
"	Mrs Elizbth Blane Milligan(Max)	9- 3--1898	(Sweeney)....1948
"	Richard D James	12- 4--18981948
40 yr mem-	William J Whitaker	2- 1--18991948
"	" -Mrs. Linnie Bedell Reed(R)	3- 5--1899	40 yr member.....1948
"	Mfs Martha May Bedell	3- 5--1899	" "1948
"	Mrs. Martha Martin(J.A.)	5- 1--18991948
"	Albert Clark Miller	5-31--18991948
"	Mrs, Marjory Whitaker(W.J)	5-31--18991948
"	mfs Julia Saam Shaw	6- 3--18991948
"	Mrs.Mrgt Edmundson(J.E)	9- 2--18991948
"	Mfs Nellie Forsyth	9- 2--1899	died.....1959-
"	Thomas L Kerr (Laing) elder	9- 2--1899	"1952-

Name	Age	Sex
John Smith	25	Male
Mary Smith	22	Female
James Smith	20	Male
Elizabeth Smith	18	Female
William Smith	15	Male
Sarah Smith	12	Female
Thomas Smith	10	Male
Anna Smith	8	Female
Robert Smith	6	Male
Margaret Smith	4	Female
Charles Smith	3	Male
Elizabeth Smith	2	Female
John Smith	1	Male
Mary Smith	0	Female
James Smith	0	Male
Elizabeth Smith	0	Female
William Smith	0	Male
Sarah Smith	0	Female
Thomas Smith	0	Male
Anna Smith	0	Female
Robert Smith	0	Male
Margaret Smith	0	Female
Charles Smith	0	Male
Elizabeth Smith	0	Female
John Smith	0	Male
Mary Smith	0	Female

copy....

FIRST PRESBYTERIAN CHURCH bulletin as of --I 19--1947
 founded before 1798.....

"HONOR TO WHOM HONOR IS DUE"

Congregational information.

This mornings service has been planned as a TRIBUTE to the OLDER members of Our church.
 Both First church and they may be exceedingly proud of the fact that the following thirty-one members united with this church 50 or more years ago.

DANIEL RUSH WOOD	FEBRUARY	19----	1876
Mrs JENNIE B. HARRISON	March	10----	1878
Mrs Lucy P CANFIELD	"	6----	1881
ALEX D FOSTER	"	6----	1881
MRS ELIZABETH H NEWLIN(W.E)	"	4----	1882
Mrs Annie B Martin	DECEMBER	3----	1882
JOSEPH E EDMUNDSON	MARCH	6----	1886
MRS. MARIA WILSON(S.A.)	DECEMBER	1----	1888
MRS MARY DEMMLER(T.C.E.)	OCTOBER	1----	1889
MRS. QUEEN ESTHER KERR(T.L.)	JUNE 4	4----	1890
SAMUEL FERGUSON...sr	JULY	30----	1890
MRS. ELIZABETH KILGORE(J.L.)	NOVEMBER	5----	1890
Mrs. ISABELLA FERGUSON (S)	DECEMBER	6----	1890
SCOTT M STEVART	MARCH	3----	1892
MRS. MARGARET F VARTICK (E)	MARCH	3----	1892
MRS. IRENE McCLURE(F.A.)	MARCH	5----	1892
CALEB INSKEEP	MARCH	6----	1892
MRS. SARA LYNCH DOUGLAS (Harry C)	APRIL 6	6----	1892
MRS ANNIE EDMUNDSON MILLER(A.C.)	APRIL	6----	1892-
MRS. CORDELIA EDMUNDSON SNITZER(J.B)	APRIL	6----	1892
FRANKLIN C MORRISON	APRIL	10----	1892
WILLIAM S MORRISON	APRIL	10----	1892
ARTHUR C McCUNE	APRIL	10----	1892
Mrs ANNA E RICHARDS	APRIL	10----	1892
MRS. REBECCA T FIEDLER	APRIL	17----	1892
GEORGE LEVI EDMUNDSON	MARCH	4----	1894
MRS. EMMA BOLT (W.T.)	FEBRUARY	29----	1896
Mrs MARY ELIZABETH ORR	SEPTEMBER	2----	1896
Mrs. NANCY SHAW YOUNG (P.W)	SEPTEMBER	5----	1896
MRS. EMMA BLACKBURN	DECEMBER	5----	1896
Mrs Sara J(Edmundson) FULTON	DECEMBER	5----	1896

THE UNIVERSITY OF CHICAGO

THE UNIVERSITY OF CHICAGO

THE UNIVERSITY OF CHICAGO

THE UNIVERSITY OF CHICAGO

THE UNIVERSITY OF CHICAGO

THE UNIVERSITY OF CHICAGO

THE UNIVERSITY OF CHICAGO

THE UNIVERSITY OF CHICAGO

THE UNIVERSITY OF CHICAGO

THE UNIVERSITY OF CHICAGO

THE UNIVERSITY OF CHICAGO

THE UNIVERSITY OF CHICAGO

THE UNIVERSITY OF CHICAGO

THE UNIVERSITY OF CHICAGO

THE UNIVERSITY OF CHICAGO

THE UNIVERSITY OF CHICAGO

THE UNIVERSITY OF CHICAGO

THE UNIVERSITY OF CHICAGO

THE UNIVERSITY OF CHICAGO

THE UNIVERSITY OF CHICAGO

THE UNIVERSITY OF CHICAGO

THE UNIVERSITY OF CHICAGO

FIRST PRESBYTERIAN CHURCH

continued---

DEATHS as recorded in weekly published bulletins under Church law
1926.....1959

	died	1926
W. Max Milligan	-	12-19 1927
Mrs. Elizabeth Miller	-	12-21 1927
J.F. Dunshee	-	6-11 1928
Mrs. Ann Ondeiko	-	6-13 1928
Mrs. Wm Mitchell	-	6-11 1928
Albert F German	-	2-26 1928
Jas. H. Williamson(elder 48 yrs)	-	2-29 1928
Mrs. Martha L Knauss	-	10-27 1928
Wm H Graezer	-	10-29 1929
Wm Fred Knodel	-	10-30 1929
Graham H Lyons	-	1929
Jane & Jean Yvonne-twins of Mr & Mrs Jno.c Little	-	2- 9 1928-
Margaret D Harden	-	5- 5 1928
Mrs. Jennie German	-	5- 6- 1929
Edward L Cuthbert	-	1- 6-1932-
Mrs. Jas. M Hadaway(Weigand)-	-	11-28 1932
Mrs. Hadaway(mother of Mrs")-	-	1-12 1932
Mrs. Carrie Long	-	6- 7 1933
Mrs. Benjamin F Trostle	---b-5-9-1888	4-22 1934
Mrs. Iretta Ann Speilmeyer	--- age 90	3- 8 1934
Christain Wahrenberger	---	3- 8 1936
Mrs. Frances Hobby	---	3- 8 1936
Zane Douglas Alverson(inf-Crete & Chas Alverson)	---	10-29 1939
Mrs. Robb wf of Rev Robb -Centrl Church-	---	2-27 1939
Mrs. Eliza J Painter(Joel T Painter)jnd ch 1863-90	---	10-30 1939
Wm Jas. Stewart	---jnd ch 1912	3-24 1940
Edwin F & Anna E Woods9(memorial cross)	---	3-24 1940
Dr & Mrs Geo Kern W (8 offering plates)	---	3-24 1940
Mr & Mrs Chas A Duffy	"	3-24 1940
Miss Kittie Duffy	"	3-24 1940
Mrs. Elizabeth Bowman Frazier	"	3-24 1940
Mrs A Martha Peairs Nichols(J.B)	---	3-24 1940
Mrs.WMB Rector	---	3-24 1940
Wm. E Rector	---	3-24 1940
Mrs. James Smith	---(Fiedler-Shaffer)	3-24 1940
Mr,Jacob Weiskircher	---	3-24 1940
Mrs.Eva Hallett Weinland	---(G.G.)	3-24 1940
Mrs P.C.Patterson(Ross)	---	5-12 1940
Joseph B Snitger unitedwth ch 3- 5-1905	---	5-19- 1940
Mrs Ira Berkema	---	1-12 1941
Mr.John Donaldson	---2- 2-1911	1-12 1941
Mrs J.R Christy	---	5- 4 1941
Frank Wallace Young	---	5-21 1931-
Mrs.Agnes C Bain untld sth ch-1918	---	5- 4 1941
Crawford D Kelly-son of Dr & Mrs J.C Kelly	---	5- 7 1936

Published weekly, except during the months of July and August, when it is published bi-weekly. The subscription price is \$5.00 per annum in advance. Single copies are sold at 15 cents. The journal is published by the American Medical Association, 535 North Dearborn Street, Chicago, Ill.

CONTENTS

Original Articles	1
Editorial	1
Book Reviews	1
Correspondence	1
Obituary	1
News and Notes	1
Announcements	1
Advertisements	1

copy....

CHURCH REGISTER
FIRST PRESBYTERIAN CHURCH

McKeesport, Allegheny County ..Pennaylvania.

DEATHScontinued

Mrs. Cordelia Edmundson Snitger(J.B)	--jnd-1892	10- 3	..1954
Mrs.Charlotte Scott(W.D.)	--jnd-1854	10- 5	.. "
Pricilla Moore Shannon(J.J)	--jnd-1913	12- 9	.. "
Mr.& Mrs Joseph Edmundson-family Memrl		11- 7	.. "
Mrs. Sarah A Kennedy	"	11- 7	.. "
Mr. James Hill McClure	"	11- 7	.. "
Mrs. Marietta Thompson(H.S)	--jnd-1913	9-19	" "
Mrs. Sarah Ann Kennedy	--jnd-1926	9-15	" "
Mr. James Forrest		3- 7	" "
Mr.& Mrs. John A Owens	Memorial flowers	5- 9	" "
Mr & Mrs. Chas A Redman	"	5- 9	" "
Joseph P Edmundson	--jnd-1886	7- 3	" "
Mrs. Margaret Hewitt	--jnd-1939	8- 6	" "
Mrs. Elizabeth Best	--jnd-1926	8-26	" "
Mrs. Lyda Carouthers May	--jnd-1907	8-26	" "
Kent C Richmond	--jnd-1948	9- 4	" "
George L Edmundson	Memorial flowers	11-14	" "
Charles W Carter	"	11-14	" "
Mr.& Mrs. Selpuliti (Stine)	"	4- 11	" "
Mrs Ruth Roche Crawford	"	4-18	" "
Mrs Joseph E Edmundson	"	4-18	" "
Mrs Grace Forsythe	"	4-18	" "
John MacDonald	"		
Charles Thomas(Tommy) Shaffer	"	5-23	" "
Mrs. Jean Ann Brenzie(A.J)	jnd 6-19-1938	4-24	" "
Irvin K Randolph		4-23	" "
Mrs/ Edward C Trax		4-24	" "
James H McClure	jnd-4- 3 1911	4- 8	" "
Mrs Eva Serena(J.Elmer)	jnd-10-12-1910	10-12	1954
Mrs. Ethel Seward		10-23	1955-
William & Mary Jane Glenny		4- 3	1955
Mrs Elizabeth Jones		4- 3	" "
Soloman J Powell		4- 8	1898
Mrs.Lillie E Powell(S.J)		1- 8	1898
Mrs. Josephine G Long (S.L)		4-10	1955
William L Long		4-10	" "
John W King	jnd-10- 5-1947	5-22	" "
Mrs Mabel Evans Gould	jnd- 1- 5-1913	5-11	" "
J.Brattton Bole		3-20	" "
Rev Pr & Mrs R.Harlan McCartney-Pastor-1930-1936-		10-28	1956-memrl
Mr. John Penn		3-23	" "
Thomas P Warren age 21-Armed Pres-Korea		3-11	" "
Mrs. Mary Webster Phillips		3-14	" "

CHURCH REGISTER

FIRST PRESBYTERIAN CHURCH

McKeesport...Allegheny County....Pennsylvania

DEATHScontinued

Daniel S Tobin	---	I- 9 ...1950	"
Henderson H West	---	I-19	"
George H Johnstin	---	2-13	"
Miss Caroline T Hunt	---	2-18	"
Mrs. E.Belle Hull	---	3-11	"
Mrs. Anna B Cunningham	---	3-18	"
W. Burns Dowden	---	3-27	"
Mrs. Eleanor Woods Walker	---(P.W.)	4- 6	"
Mrs. Fred R Steadman	---	5-10	"
Charles W Carter	---	5-24	"
Mrs. Ella Baker	---	8- 8	"
George M Kortz	---	9- 8	"
William C McConnell	---	9-28	"
Mrs. Willa B Abbott	---	10-25	"
Mrs. C.F. Stevenson	--- (memorial flowers)	Mch-30	"
Miss Annabelle Martin	--- jnd-12-3-1832	3-22	1952
Mrs Sophia Hillman	---	4-13	"
Thos. E. Finley esq...ruling elder	---jnd-6- 5-1904	6-18	"
Mrs. Jean Larimer Inskeep	---jnd-12- 8-1911	7	"
Mrs. Celia Lamoreau Baker(F.J)	---jnd- 8- 2-1925	7	"
G. Fred Hartsock	---jnd- Dec-18-1912	9-29	"
Mrs Margaret G Dunlap	---jnd- 3-20-1927	10- 9	"
Mrs Vera Montgomery	---	11-17	1951
Mrs. Heneretta Schuman(F.R)	---	11-23	"
Mrs. Margaret F Witherspoon(A.A.)	---	12-13	"
Arthur C McCune	---	2-18	1952
Miss Anna E Richards	---	3- 5	"
Mrs Anna Edmundson Miller(A.C)-	---	3- 9-	"
George A Fife	---	5-23	"
Mrs. Jennie Ward	---	9- 5	"
George Carl Weckerle	---	9- 5	"
Antonio Panico	---jnd-3-21-1926	9-24	"
Alfred E Geitz	---jnd-315--1925	12-10	"
Mrs. Jessie Ripple Opperman	---jnd-3- 8-1908	9-27	1953
Mrs. Mabel Hammond Tomlins	---jnd-6-11-1916	5-16	"
Charles M Fields	---	4- 5	1953
Dolores Frances Firth(memorial birthday)	---	5-17	"
Mrs Charles F Boax	---	5-17	"
Mrs. Edith Ingram (E.E.)	---jnd-7- 6-1898	6- 7	"
Mrs. Margaret West Warwick	---jnd-3- 3-1892	10-15	"
Mrs Grace Forsythe	---	11- 1	"
Dr. James H Lawson mLouise Harrison	---	11- 1	"
Mrs. Nellie McMannis(G.D)	---	11- 1	"
Thomas L Kerr---ruling elder	---jnd- 9- 2- 1899	5- 5	"

1880
1881
1882
1883
1884
1885
1886
1887
1888
1889
1890
1891
1892
1893
1894
1895
1896
1897
1898
1899
1900

1880
1881
1882
1883
1884
1885
1886
1887
1888
1889
1890
1891
1892
1893
1894
1895
1896
1897
1898
1899
1900

CHURCH REGISTER

FIRST PRESBYTERIAN CHURCH

McKeesport...Allegheny County..Pennsylvania

DEATHS continued

1926.....1959

MEMORIALS

Wm T Brownscombe	---	3- 6	1947
Mr & Mrs. P.C.Patterson	--- (Ross)	3-6-	"
Mr & Mrs. A.R.Patterson	---	3- 6	"
Mr.& Mrs.Clarence C Shaeffer	---		"
Mrs. Louise McCune (Carothers) A.C		10-24	"
Foster W Walker (wf Eleanor Woods Walker)		1-24	1948-
Mrs.Mary Pricilla Sample(Vernon P S)		1-27	1948
William E Haines		2-14	1948
Mrs Emma Bolt (W.T)	---	2-15	"
Mrs. Ruth Roche Crawford(Wayne)		4- 2	"
Mrs Rose Stewart	---	4-16	"
Charles A Hull	---	4-18	"
Royce D Abbott	---	4-24	"
Mrs.Alice Morrison (S.H)	---	5-22	"
Harry S Slade-ruling Elder	---	6-14	"
Harry C Griffin	---	6-24	"
Louis F Metzler	---	7-24	"
Harold Brice Barnes	---	8- 5	"
Thomas A Steele M.D.	---	8- 7	"
James A Ladd	---	8-29	"
Mrs. Caroline Kunkleman	---	8-17	"
Mrs Mary F McMillan	---	9-26	"
Mrs. Amelia McNeil(J.H)	---	10- 7	"
Mrs Belle Morrison	---	1-18	"
James Evans& wf Emily Alexander Evans-m150 to dte-		2-27-1798-----	
-First couple to be married in Mck and one of First Elders-----			
Mrs. Sadie B Rector (W.B)jnd-1912		1- 6	1948
Mrs. Caroline Kunkleman	---	9-17	1948
Edw A. Calhoun-killed in Japan -body ret'd to			
-McKeesport for RE-INTERREMENT in Mt.Vernon Cemetery---			1948-June 6
Anna E Woods MEMORIAL to Anna E Woods Missionary Aux			"
Mr. John Mac Donald	---	3-22	"
Mrs. Emma L.K. Bolt(Wm T) jnd-1896		2-15	"
Foster W Walker-m-Eleanor Woods		1-24	"
George D Dale--jnd-3-8-1908		12-23	1950
Alexander D Foster--jnd 3-8-1881 (deacon)		12-24	1950
Mrs. Margaret Silcox(F.C.) jnd-6-5-1905		12-18	1950
Murray Wilson Stewart jnd-12-17-1939		11-18	1950
Charles E Redman jnd- 3-27-1910		11-28	"
Wm.Penn Wampler jnd-3- 8-1914		4-25	"
John George Dixon jnd- 1-23-1927		4-25	"
-George James Baird jnd- 4- 4-1920		4-27	"
Fred C Forsythe		11- 4	1951
Mr & Mrs. Chas.Kohl		11- 4	"
John M Stallings		11-4-	"

THE UNIVERSITY OF CHICAGO
LIBRARY
1207 EAST 58TH STREET
CHICAGO, ILL. 60637

THE UNIVERSITY OF CHICAGO
LIBRARY
1207 EAST 58TH STREET
CHICAGO, ILL. 60637

copy....

CHURCH REGISTER

FIRST PRESBYTERIAN CHURCH

McKeesport...Allegheny;;County..Pennsylvania

DEATHScontinued

Mrs Lucy Canfield.(94).jnd this church-1881..75 yrmember-
 fatally burned at her home of a lifetime-5th ave-died- 3 4-1956
 buried in home of parents.....Connetticut

Alexander D Foster	Age 76 in 1909...memrl	I	I	"
Jas. H Owens.....d..World War II....memorial		II	20-	1957
David P McCune, Sr	" children	9	15-	"
Mrs. Rebecca Fiedler	" "	6	22-	1958
Mrs. Jean Clem..jnd-3-5-1905-dau Dorothy Serena Russel		6-	18	"
Clara Belle Morrison		IO	6	"
Franklin C Morrison		IO	6	"
Howard Morrison; Sr	I2.....		1959
Miss Nellie FORSYTHE (life M) Memorials			1958
Miss Mary Forsythe	" " " "		1958
Miss Grace Forsythe	" " " "		1958
Miss Milliscent Smith	" age 77 died January 13..			1959
Robert P Seward	jnd- 6-14..1953	I-	5	1958
Frank J Baker	jnd- 3-21..1926	3-	28	"
Mrs. Anna V Sharrik	(memoria 4)	2-	IO	1957
Mrs. Emma Morton King John W)	jnd-3-27-1910	6-	2	1957-
Mr. John W King				1956
Samuel H Rankin	jnd-3-27-1910	6-	5	1957
-Mrs. Thomas C Jones (JUDGE)22 yr Pres Wmn(s Miss Soc)..		6-	3	1956
- MINNIE MUSE JONES-				
Mrs. Winnona Steele Wiley.....	MEMORIAL-			1957
William Merrill McCully (m..Ina Harrison)	"			1957
Mrs. Bessie Jacobs Fields(Chas.M)	"			1957
John A Holyrady (A)	" "			1957
Richard D James	"			1957
Mrs. Anna Mary Demmler(T.C.E).....	"			1957
Mrs.Laura Hillwig (J.Y)	"			1957
Mrs.Flora A Donaldson(W.H.).....	"			1957
Mrs. Irene W McClure(F.A.sr).....	"			1957
Mrs Olive Rankin (Irene).....	"			1957
Mrs. Josephine H. Frencik(Henry).....	"			1957
Mr. H Wayne Thompson.....	"			1957
Dr. Charles J Mang.....	"			1957-
Charles E Sick els.....	died- I- 2..			1959
Mrs Margaret Scougall Russell	(.80).....	"	3-18..	1959
Mrs. Ada Connzett (J.C)		"	1-29..	1959
Fred L Thompson.....		"	1-30..	1959
Mrs. Bessie Metzler.....		"	2- 6--	1959

Received of the Treasurer of the
 Board of Education the sum of
 \$100.00 for the year 1890

Date	Particulars	Debit	Credit	Balance
Jan 1	To Balance		100.00	100.00
Jan 15	By Cash		50.00	150.00
Jan 20	By Cash		25.00	175.00
Jan 25	By Cash		25.00	200.00
Jan 30	By Cash		25.00	225.00
Feb 5	By Cash		25.00	250.00
Feb 10	By Cash		25.00	275.00
Feb 15	By Cash		25.00	300.00
Feb 20	By Cash		25.00	325.00
Feb 25	By Cash		25.00	350.00
Feb 28	By Cash		25.00	375.00
Mar 5	By Cash		25.00	400.00
Mar 10	By Cash		25.00	425.00
Mar 15	By Cash		25.00	450.00
Mar 20	By Cash		25.00	475.00
Mar 25	By Cash		25.00	500.00
Mar 30	By Cash		25.00	525.00
Apr 5	By Cash		25.00	550.00
Apr 10	By Cash		25.00	575.00
Apr 15	By Cash		25.00	600.00
Apr 20	By Cash		25.00	625.00
Apr 25	By Cash		25.00	650.00
Apr 30	By Cash		25.00	675.00
May 5	By Cash		25.00	700.00
May 10	By Cash		25.00	725.00
May 15	By Cash		25.00	750.00
May 20	By Cash		25.00	775.00
May 25	By Cash		25.00	800.00
May 30	By Cash		25.00	825.00
Jun 5	By Cash		25.00	850.00
Jun 10	By Cash		25.00	875.00
Jun 15	By Cash		25.00	900.00
Jun 20	By Cash		25.00	925.00
Jun 25	By Cash		25.00	950.00
Jun 30	By Cash		25.00	975.00
Jul 5	By Cash		25.00	1000.00
Jul 10	By Cash		25.00	1025.00
Jul 15	By Cash		25.00	1050.00
Jul 20	By Cash		25.00	1075.00
Jul 25	By Cash		25.00	1100.00
Jul 30	By Cash		25.00	1125.00

copy.....

FIRST PRESBYTERIAN CHURCH

McKESPORT...Allegheny County...Pennsylvania

Founded..before ...1789-----1959

It is known that in October 1789 a group of men of good will petitioned REDSTONE PRESBYTERY for supplies to be used in church and sabbath school work.

.....
REDSTONE PRESBYTERY was established at PIGEON CREEK, Washington County in 1781 then organized by four Presbyterian Ministers, all graduates of Princeton, New Jersey.

1.....Rev. John MacMillan D.D. moderator
(pioneer preacher and educator-1752-
to -1783-

2.....Rev. Thaddeus DoDD

3.....Rev. James Power

4.....Rev Joseph Smith

Rev. MacMillan also had charge of library at
Cannonsburg, Pa

ref:-Western Theological Seminary.

Under REDSTONE we find the following REGISTER of early elders.

.....
WILLIAM PENNEY.....served 31 yrs.....1820-to 2-15-1851
WILLIAM SILL....." 21 "1820- " 2- 28-1841
JAMES EVANS....." 26 "1820- "-----1846
HAMILTON STEWART....." 41 "1838- " 4- 3-1879
FAUNTLY MUSE....." 12 "(1850.moved to Ky-'38-1850
JOHN GRAY....." 11 "1840 ".....-1851
HEZIKIAH GAMBLE....." 3 "1847 ".....-1860
WILLIAM LOUGHHEAD....." 4 "1847 ".....-1851
JOHN A MILLER" 17 "1848 ".....-1866
JOHN McHENRY....." 4 "1852 ".....-1856
ANDREW CHRISTY....." 27 "1853 ".....-1880
JOHN GARDNER" 12 "1853 ".....-1865
JOHN McINTOSH....." 1 "1853-rsngd...-1854
JOHN LINCH(Lynch)....." 1 "1855 ".....-1856
HUGH ROWLAND....." 7 "1859 ".....-1866
WILLIAM DOUGLAS....." 7 "1859 ".....-1866
THOMAS PLUMMER....." 12 "1866 ".....-1878*
WILLIAM K MILLER....." 1 "1866 ".....-1867
JACOB P LEARN....." 25 "1866 ".....-1891*
JAMES H GAMBLE....." " part of year.....-1879
PHILIP HODIL....." 6 months from 2-16-12--3-1866
ALEXANDER MILLER....." 5 yrs.....1873 ".....-1878
HENRY STEWART....." 25 "1873 ".....-1898
DICKSON BAILEY....." 7 "1873-1880
WALTER FOSTER....." 42 "1880-1922
JAMES WILLIAMSON....." 48 "1880-1928
JAMES H KUHN....." 19 "1880-1899
DAVID P McCUNE....." 19 "1891-1920
-Dr. SAMUEL WIGGINS....." 22 "1891-1913

FIRST PRESBYTERIAN CHURCH
McKeesport, Allegheny Co...Pennsylvania

1820.....1959

continued.....

REGISTER OF ELDERS

Rotary-	J.B. AYERS.....served	1 year.....	1891	to1892
	Thos. Mayes. Edmundson "	1 "	1895	"1896
	A.D. KEISTER.....served	1 "	1895	"1896
	J.W. BAILIE	1 "	1899	"1900
	J. SHEILDS BROWN m EUENA FAWCETT	1899	"1907
	JAMES DUNLEVY m Risher	8	1899-	"1907
	WILLIAM P WATSON	2	1899-	"1901
age 94-	SAMUEL FERGUSON-elder emeritus..served 53 yr -			1904 to-	1957
" 84-	WILLIAM L MCKENZIE " " " " " 52 " -			1907 " -	1957 plus
	WILLIAM MAX MILLIGAN	ELECTED**	1907-	served until death-	
	WILLIAM J WHITAKER	"	1907-	"	"
	J.W. PRICE	"	1910-	"	"JO"-
	JOHN LAYTON	"	1910-	"	" "
	WILLIAM F. KNOX-d..1946 age 82-		1910	mvd to South	1914-
	JAMES L STEWART (Alma & Percy)		1910-	served until death-	
	JAMES CARDWELL, Sr	ELECTED--	1910	"	1914-
	T. JAMES BAKER	"	1910	"	1913-
	SAMUEL MOREA			ELECTED	1913-
	O.M. RODECAP ...Moved to Anderson. Ind-			"	1914-
	THOMAS M FINLEY-clerk of Session	mvd ---age 86 in			1952-
	EDWARD E INGRAM	ELECTED	1914		-----
	HENRY GALBRECHT	"	1914		-----
	James Cardwell	"	1914		-----
	JAMES LAYTON-mvd to Derry, Pa	"	1914		-----
	HARRY CRAWFORD DOUGLAS	"	1923	served to	1955-
	SAMUEL G FERGUSON Jr	"	1957	elected for 3yrs	
	Thomas H Frazier	"	"		
	Harry M Lee	"	"		
	George H McConnell	"	"		
	Jack W Stephen	"	"	New ruling.	
	William S Tacy	"	"		

FIRST PRESBYTERIAN CHURCH....

McKeesport..Allegheny County..Pennsylvania.

MARRIAGES as taken from the

McKeesport Daily News.

ANNIVERSARY.....

FIRST MARRIAGE in McKeesport according to McKeesport Daily News

dated February .Feb..1948-
reads..." Today marks the sesqui-centennial observance of
the ONE-HUNDRED--Fiftieth anniversary of the FIRST marriage to
take place in the new town of McKeesport, Pa.

PRINCIPALS in the ceremony on February..27.....1798-
were JAMES EVANS and EMILY ALEXANDER...although no records
exactly to tell where the service took place...in the then new
town of McKeesport, Pa.

No records can be found to tell where this service
took place or who the clergyman may have been.

Descendants of this couple still live in McKeesport.....1959-

JAMES EVANS was born February-17....1798-
near Wilmington..Delaware.

His father JONATHAN Evans ns his grandfather CHARLES Evanz....
both served in the REVOLUTIONARY WAR.

Letitia Nichols Thompson Alexander widow of the Honorable
RUHE Alexander who represented Cumberland County in the
Colonial Conventions prior to and during the REVOLUTIONARY WAR...
came to McKeesport from Cumberland Co, Pa.

With her were a son JAMES ALEXANDER and a daughter

EMILY ALEXANDER who met JAMES EVANS and was
married to him the year after her arrived.

JAMES ALEXANDER..EMILY's brother married JANE SAUNDERSON and
descendants of theirs also still reside in McKeesport.

The records of McKeesport and also of

THE FIRST PRESBYTERIAN CHURCH RECORD THESE EVENTS.

NOTE..... The above recorded by a descendant of the above ..

viz.....D.A.R. #- 55427 alive long member of this church

Descendant of Hon. Hugh Alexander

Private Fauntley Muse

" James McCully

" Jonathon Evans

Patroit Pvt Charles Evans

666 grandmother of Emily Evans Tassey D.A.R # 55427 was
Mrs, Emily Alexander who gave the first venetian flind to
this church in 1800

Emily Evans Tassey Born..... July-1880

died.....,9 -25---1956

4364. WILL..All Co Court house..Pa

38293..1956...states after bequests are completed..bal to be put in
a MEMORIAL PLAQUE..in First Presbyterian Church in her memory.

.....
.....

FIRST PRESBITERIAN CHURCH....

McKeesport...Allegheny County...

PENNSYLVANIA

.....

55-----WEDDING ANNIVERSARY- records by McKeesport Daily News
dated.....April- 14-1958

JARREY CRAWFORD DOUGLAS born in McKeesport, Pa...10-20-1881
SARA FRANCES LYNCH born in McKeesport, Pa...5-30- 1880
Married by Lutheran Minister " " "....4-14- 1903

Photostat copy as follows :-----

The above couple celebrated their 55th Wedding Anniversary at a family dinner party at the home of their son-in-law and daughter Crete Douglas Alverson (Chas.R.) at 1116-Prescott Ave, White Oak this city. Joining in the celebration were the couples two other daughters and their husbands.....NEDRA Douglas Mayo (Redwin Thomas M) -and Zoe Douglas Sample (Harold R) and the three grandsons... TODD DOUGLAS SAMPLE....CHAS. LEE ALVERSON & MARK CRAWFORD MAYO.....

Mrs & Mrs Douglas were married at the home of the brides mother Mrs. Sarah Smith Lynch by Reverend George Lauffer a classmate at GETTYSBURG College of Mr. Douglas. Mr & Mrs Douglas have resided in McKeesport all their lives and both come from pioneer families her. Grand parents of both parties joined this church in.....1865-- -and Mrs. Douglas & family are still members.....1958 -- *Mrs. Douglas & Daughters are members of QUEEN ALLIQUIPPA Chapter of the Daughters of the American Revolution through Benjamin Sparks also a Pioneer resident of Elizabeth Twp...

# 429953-	Sara Lynch Douglas	(H.C)
# 396568-	Nedra Douglas Mayo	(E.T)
# 396567-	Crete Douglas Alverson	(C.R)
# 396569-	Zoe Douglas Sample	(H.R)

Mr. Douglas is a veteran of the Masonic Orders and the Shrine and is Past Commander of the SONS of VETERNS and also is Past Commander of the KNIGHTS of MALTA

.....

NOTE:.....For Church ancestry see Index under "DOUGLAS"
" LYNCH "

NOTE :..... The above Mrs. Douglas is chairman of
GENEALOGICAL RECORDS
1957- 1958 1959
and above daughters of her committee
They together have compiled typed & recorded
VOLUMES I and II of these series.

HISTORICAL GLEANINGS
of the

FIRST PRESBYTERIAN CHURCH
sixth & Market sts
McKeesport...Allegheny County...Pennsylvania

FOUNDED... before 1798

CHARTER of INCORPORATION

1852.....1853

Notes from Redstone Presbytery

Names and dates of Pastors

Interesting facts under Pastors

Elders

HISTORICAL PAGEANT.....125th..ANNIVERSARY

January 27..1959..copied and compiled by

Mrs. Sara Lynch Douglas--D.A.R #429053

(Joined April...6--1892)

(this church)

..... HISTORICAL PAGEANT OF THE
 125th. ANNIVERSARY----- of the
FIRST PRESBYTERIAN CHURCH-Of-MCKEESPORT, PA.
1901.....1926

Compiled , written ,costumed and presented
 by
 SARAH LYNCH DOUGLAS (Mrs. Harry C Douglas)

N.D.....Mr h Lynch Douglas joined this church 1901 and has been an active
 continuous member to this date..October -2- 1957 and is now
 making another copy of this page nt. Mrs. Douglas served in the
 Sabbath School as teacher and social director..member of
 Young Peoples Society. Taught class of teenage boys
 Past vice- President of Whitaker Class and President of
 Romans' Missionary Society.
 Mr. Douglas was an elder from Sept. 26-----1923 including Oct. 30---
 present time as emergency elder.
 Three daughters of Mr.& Mrs. Douglas are all baptized in
 this church as babies and are the following
 MRS. NEENA DOUGLAS MAYO.....D.A.R. # 396587
 MRS. CELE DOUGLAS ALY.....D.A.R. # 396589
 MRS. JOE DOUGLAS SAMPLE....D.A.R. # 396593
 MRS. SARAH LYNCH DOUGLAS....D.A.R. # 429953

9

THE
JOURNAL
OF
THE
AMERICAN
MEDICAL ASSOCIATION
PUBLISHED WEEKLY
CHICAGO, ILL., U.S.A.

THE
JOURNAL
OF
THE
AMERICAN
MEDICAL ASSOCIATION
PUBLISHED WEEKLY
CHICAGO, ILL., U.S.A.

HISTORICAL PAGEANT OF THE 125th. ANNIVERSARY

FIRST PRESBYTERIAN CHURCH

6th & Market sts

1801.....McKEESPORT* PA.....1826

ANNOUNCER....Miss Martha Titzell

The CHARTER MEMBERS of this church in 1852 were as follows:...

H. ALEXANDER...GEORGE BAKER...HUGH BRADY...THOMAS H. BROWN...JOAEPH COWAN.
 D.V.DAY...Wm.DINSMORE...Wm.ECKLES...OLIVER EVANS...JOHN GARDNER...E.HARRISON
 SAMUEL C. HUEY?...SAMUEL KELLY jr....ALEX MILLAR...J.B.MITCHELL...
 WILLIAM P. MOMERYER...A.L. MORTON...JAMES McCLURE...another JAMES McCLURE..
 JOHN McINTOSH...JOHN McKENERY...WILLIAM MCINTOSH...H. NEEL, JAMES NEEL...
 JOHN.A.PATTERSON...H ROWLAND...I ROWLAND...M.SHEARER...JESSE SILL..JOHN SILL
 HAMILTON STEWART...ROBERT STEWART...JOSEPH WALKER...DAVID WALLIE..J.WEBB..
 JOHN WHIGHAM...WILLIAM WHIGHAM...W.DEWESE WOOD.

This pageant has been written with a view to portraying some of the outstanding features, epoch and events in this church history. most of the characters taking part are descendants or surviving relatives of some of the above CHARTER MEMBERS...or of trustees or ruling elders of the early church.

Most of the costumes on display are heirlooms, having intrinsic value and hallowed memories have been associated with them.

As we present the following panorama we would ask you to say with us as William Cullen Bryant(in his poem of "THE AGES ") has said,

"Peace to the just man's memory---let it grow
 Greener with years, and blossom through the flight
 Of Ages; let the mimic canvas show
 His calm, benevolent features : let the light
 Stream on his deeds of love, that shunned the sight
 Of all but heaven , and , in the book of fame ,
 The glorious record of his virtues write,
 And hold it up to men , and bid them claim
 A palm like his, and catch from him the HALLOWED FLAME.

SCENE.Ippppppppppp-----Early Presbyterian home showing old fashioned fireplace brass fender, and-irons, wood basket, spinning wheel, flax, table with lighted tapers, large family bible, old Virginian settee, clock, two large print pictures (Currier & Ives) One of these pictures "JANE" be being an heirloom and highly prized by Miss Titzell..the other picture "LITTLE BROTHER" and SISTER" loaned by a relative of Miss Martha Fiddler....The old fashioned clock having belonged to relatives of Miss Kitty Duffy. The white glass fruit dish filled with delicious red apples is an heirloom in the family of Mrs. Jas. Kilgore Old Virginian settee and marble top table were original pulpit furniture The MITE SOCIETY under the supervision of Mrs. J.P.Learn had it re-upholstered and at the present time occupies a prominent place in the Ladies parlour.

The old MELODEON is the property of Mrs. Minnie Hoey Holmes a former

member of this school and church. this brings to mind the wonderful progress we have made in today possessing one of the finest and most up-to-date PIPE-ORGANS in the State of Pennsylvania. Frank McCarrel son of our former pastor Reverend J.J. McCarrel and his wife was organist for several years. Some of the early organists were Belle Mouch ...Mrs. Anna E. Wood... and Miss Mary Tassey. Mrs. wood is still with us and is a daughter of James H. Berry who was a trustee in 1854. Mrs. Berry, mother of Mrs. wood was organizer and first president of the FOREIGN Missionary Society. She was also president of the Home Missionary Society until her death. Later these societies became only "THE WOMAN'S MISSIONARY SOCIETY "

(On the death of Mrs. Minnie Mose Jones who was president for many years..Mrs. Sara Lynch Douglas(R.C.) was elected president. writer of this pageant.)

Another daughter of Mrs Jas, h. berry was MRS.Jennie M. Smith(Johnson C) was also president of the Foreign missionary society and treasurer for a number of years. Mrs. Smith was also president of the Home Missionary society until her death. Mrs. Jennie M. Smith left a legacy of Ten thousand dollars to these societies. Mrs. Anna Woods was secretary to the Foreign Missionary society for 32 years. The present ANNA E. WOMAN'S ASSILLIARY being named in her honor and is still active.

The SPINNING WHEEL be the fireside is an heirloom in the family of Mrs. J.OMAR PENNY AND IRON AND BRASS FENDER here used were made in 1775 and were handed down to Mrs. Daniel Tobin a member of this congregation by her parents who settled near Allentown City works site.. then, came to Luden Laconing Co. where they built their home along the Susquchanna River near Williamsport, Pa. Mrs. Tobin's Mother was ANNA McKinley Bridgens a first cousin of President William McKinley. Mrs. Tobin relates an interesting reminiscence of her mother...that shoes had to match the dresses of that day and if one had one dozen dresses of that day they also had to have one dozen pairs of shoes... this apparently being the reason for deformed joints of that day as dresses were made to last and very often on account of much walking the feet very often became too large for the shoes.

[Faint, illegible text, likely bleed-through from the reverse side of the page.]

The large manuscript on which belongs to Miss Minie and Miss Elsie Johnston and is supposed to have been one of the hidden bibles when manuscripts were destroyed.. This is one of the bibles translated from Latin into German by Martin Luther who was educated a monk and later became a great Protestant leader. The translation supposed to have taken place in a room of Wartburg castle. It bears the following dates..1500....1530...and 1737. The Great-great grand-parents of the Misses Johnston were residents of Wittenberg, Germany and came to this country in a sailing vessel which drifted on the Atlantic Ocean for three months.

ACT--ONE.....Miss Elsie Johnston seated at the spinning wheel (wearing white muslin cap and black silk taffetta dress worn by a former early member) gives the following soliloquy.....

The firelight shines in the quaint old room,
and touches the wall with a cheery glow,
While the shifting blaze, now glare, now gleam
Seems painting the pictures of long ago.

The wheel stands silent beside the hearth,
That hands held its thread in the days gone by
Did the song it sang mean grief or mirth
Who guided its running with watchful eye

Who laughed to see the old fellows blow
And send leaping flames up the chimney wide
That childish feet through the wintry snow
Came trooping in from the cold world outside

Gone are they all And you and I
Here in their place must be faithful and true,
Spinning lifes thread with hope and good cheer
Being well the work that is ours to do.

(Piano plays softly " Love's old sweet song")

ACT..2.....FATHER TIME(Wm.L.Mckenzie) appears and is greeted by Miss
Vera Montgomery(dressed in clothes belonging to Mrs. J.L.

Hendrickson who reads effectively

WAS I AND THEN BACK-UPON HIM IN A LOW FLIGHT

MARE A CHILD IN THE NIGHT

Mother, come back from the schoolless shore,

Take me again to your heart as of yore;

Kiss from my forehead the furrows of care,

Smooth the few silver threads out of my hair;

Over my slumbers your loving watch keep

Rock me to sleep, mother, rock me to sleep.

Backward, flow backward, O tide of the years..
I am so weary of toil and of tears-
Toil without recompence..tears all in vain
Take them and give me my childhood again...
I have grown weary of dust and decay-
Weary of flinging my soul-wealth away.
Weary of sowing..for others to reap;
Rock me to sleep, mother, rock me to sleep.

Tired of the hollow the base, the untrue
Mother, oh mother, my heart calls for you
Many a summer the grass has grown green
Blossomed and faded our faces between
Yet with strong yearning and passionate pain
Long I tonight for your presence again.
Come from the silence so long and so deep
Rock me to sleep, mother, rock me to sleep.

Over my heart in the days that are flown
No love like mother-love ever has shown
No other worship abides and endures-
Faithful, unselfish and patient like yours.
None like a mother can charm away pain,
From the sick soul and the world weary brain.
Slumber's soft calm O'er my heavy lids creep
Rock me to sleep, mother, rock me to sleep.

Mother, dear mother, the years have been long
Since I last listened too to your lullaby song,
SING THEN..and unto my soul it shall seem
Woman's years have been only a dream
Clasped to your breast in a loving embrace
With your light lashes just sweeping my face,
Never hereafter to wake or to weep
Rock me to sleep, mother, rock me to sleep

McKeesport & Versailles Cemetery
 McKeesport--Allegheny county
 Pennsylvania

50

TOMBSTONE INSCRIPTIONS

(members of the FIRST REFORMED CHURCH)

HARRISON John	...b- 1796 d-	1850
sons -			
John & William -			
HARRISON William L	...b-1 836 d-	1903
children--			
Frank--Martha--Charles.			
HARRISON Frank	...b- 1865 d-	1911
Children--			
Elizabeth--James--Margaret			
HARRISON Charles		d-	1911
deu Louise (Lawson)			
.....			
HARRISON Fauntly Muse	...b-1837	d-	1859
HEGLIN Fauntloy Muse	...b d-	
LINCH Caleb	...b-1867 d-	1904
LINCH L.M	...b-1866 d-	1906
KING Daniel	...b-1867 d-	1844
KING Harriett Evans	...b-1815 d-	1850
McMASTERS Harriett King	...b-1846 d-	1877
McMASTERS Samuel	...b-1836 d-	1894
.....			
McCLURE Samuel	...b-1798 d-	1866
McClure Mary Haines	...b-1799 d-	1871
McClure Mary Ann	...b-1830 d-	1891
McClure Quincy Adams	...b-1842 d-	1917
McClure Ellen Braddberry	...b-1867 d-	1919
McClure M. Braddberry	...b-1884 d-	1936
McClure James Haines	...b-1886 d-	1941
McClure Margaret	...b-1917 d-	1991
McClure Alexander	...b-1819 d-	1832

Oh, come to the church in the wildwood
To the trees where the wildflowers bloom
Where the parting hymn will be chanted
We will weep at the side of the tomb.

How sweet on a clear Sabbath morning
To 'list to the clear ringing bell
Its tones so sweetly are calling
Oh, come to the church in the vale.

From the church in the valley by the wildwood
When day fades away into night
I would fain from this spot of my childhood
Wing my way to mansions of light.

.....
History relates this city was founded on January 15th.....1794 by
by DAVID McKEE who with his family came from a Protestant settlement near
Londonderry..north of Ireland, whence he had gone from Scotland.
Until 1819..this congregation had no house of worship. For a time
it met in a large houseboat standing to the right of Walnut street near
the Monongahela River. Again it met in an old sheep house on the north
side of the PUBLIC SQUARE and west of Market street.

Here the Youghioghny River meets the Monongahela River

(Max Milligan our present organist has written and dedicated the
musical composition..." YOUGHIOGHENY WALTZ" (copyright 1896)

Services were later held in the house of Mr. John McKee a son of
David McKee, founder of McKeesport.

Mr. David McKee was Scotch-Irish and of Presbyterian proclivities and
his wife was a member of the Presbyterian church.

It is recorded that three pioneer ,members of this church
GAVE about half the money necessary to erect the FIRST building. These
men were Mr. Samuel Sinclair..Mr. James . Evans....and Mr. Fauntly Muse.
The building cost from six to eight hundred dollars.

THUS we lay claim to being one of the pioneer churches of McKeesport, Pa

ACT.....5.....COLONIAL MAID (Mrs..L. McKenzie (Marie Lanning)
in costume showing style of dress worn about the
time this church was founded.

ACT.....6.....SCOTCH IRISH FOUNDATION.

Quoting futher, history states the family altar
was erected in many Scotch and Scotch Irish homes. Religious
instinct was the means of a union of religious worship.

SCOTCH child represented by.....MARY ANN HERBERTSON
IRISH childJean Whitmarsh(dau of Rev. Whitmar

ACT.....7,.....MEMORIAL TO CHARTER MEMBERS...PASTORS AND ELDERS.

DRAPED BASEL WITH WHITE SATIN PILLOW
(loaned by Hunter & Edmundson)

on which reposed a deep red rose....back of which
appeared a white robed angel (posed for by Zoe Ardath Douglas) who sang

" CALVARY " by Paul Rodney

The pilgrims throng thro' the city gates
While the night is falling fast.
They go to watch on Calvary's hill
'Ere the twilight hours are past.

'Tho dark be the way, with eyes of faith
They gaze on His cross above
And lo..from each heart....the shadows depart
As they 'list to His words of love
As they list to His words of love.

chorus..... REST..REST O THOU WEARY..PEACE..PEACE TO THE SOUL
'Tho life may be dreary...earth is not thy goal
Oh lay down thy burden..oh, come unto Me
I will not forsake thee....I will not forsake thee
I will not forsake thee
Who all else should flee...tho' all else should flee..

par..far away...o'er the dream of years
They hear His voice of the King
" Where, oh grave, is thy victory
And where oh, death, is thy sting

Captive He leads them for evermore
While weary pilgrims rejoice
For looking on high to the cross He bore
The faithful shall hear His voice
The faithful shall hear His voice

repeat chorus.

as angel silently disappears the congregation again sings

" How firm a foundation..ye saints of the Lord
Is laid by your faith by His excellent word
That more can He say..than to you He has said
To you who for refuge to Jesus hath fled ?
To you who for refuge to Jesus hath fled.

curtain....

.....

congregation now sing in a happy and spirited manner

"THE SOLDIERS CHORUS"

Glory and love to the men of old
Their sons may copy their virtues bold
Courage in heart and sword in hand
Yes..ready to fight or ready to die
For God and Fatherland.

ACT...8.... ANNOUNCEMENT.....Owing to the shyness of Mr. James Williamson
who is present at the pageant..we are sorry he does not care
to be publicly presented...however, we will pay tribute and give praise
where praise is due.

Mr. Williamson , aged 80 years ordained an elder in 1880 has served
continuously to this date. Mr. Williamson also served faithfully
and well in earlier years as choir leader..altho' he did not have
troubles which earlier leaders had.

A choir had not been organized until 1850 when previous
to that the choir had been led by a clerk or "precenter" hymns
being "lined out".....

ACT.....9.....AUNT ZIZA PATTERSON...seated in old arm chair.
Aunt ZIZA a member of the BLOSE family is the oldest
woman in this church..not in point of membership but in years.
Aunt ZIZA is in her 92nd year, She is a descendant of
John A. Patterson a CHARTER member.
As Aunt ZI ZA bows and acknowledges greetings..Dorothy Peterson
recites "THE OLD ARM CHAIR"

I LOVE IT..I LOVE IT AND WHO SHALL DARE

TO CHIDE ME FROM LOVING THE OLD ARM CHAIR?

ACT.....10....CIVIL WAR VETERAN.. Colonel JOHN THOMPSON of this church
who is about 82 years old..represents
the Civil war and fought in it. He is in uniform as he unfurls
the large American flag. Our church at this time proved her
patriotism as some 75 of her sons were in the army and navy of the
Union.As Mr. Thompson proudly waves the flag audience will please rise and sing

The first part of the paper is devoted to a general discussion of the problem of the origin of life. It is shown that the problem is one of the most important and most difficult in the history of science. The author discusses the various theories of the origin of life, and shows that the most plausible is the theory of spontaneous generation. This theory is based on the fact that life is a complex of many different parts, and that these parts are all found in the same place, and at the same time. This is a strong argument in favor of the theory of spontaneous generation, and it is one of the most important arguments in the history of science.

The second part of the paper is devoted to a discussion of the problem of the origin of the human race. It is shown that the problem is one of the most important and most difficult in the history of science. The author discusses the various theories of the origin of the human race, and shows that the most plausible is the theory of spontaneous generation. This theory is based on the fact that the human race is a complex of many different parts, and that these parts are all found in the same place, and at the same time. This is a strong argument in favor of the theory of spontaneous generation, and it is one of the most important arguments in the history of science.

The third part of the paper is devoted to a discussion of the problem of the origin of the human mind. It is shown that the problem is one of the most important and most difficult in the history of science. The author discusses the various theories of the origin of the human mind, and shows that the most plausible is the theory of spontaneous generation. This theory is based on the fact that the human mind is a complex of many different parts, and that these parts are all found in the same place, and at the same time. This is a strong argument in favor of the theory of spontaneous generation, and it is one of the most important arguments in the history of science.



FIRST PRESBYTERIAN CHURCH

McKeesport--Allegheny County

Pennsylvania

continued-----

from published ANNUAL HAND BOOK--April 1...1924

to --March 31..1925

DIED

Mr. John McNair	...1924
" Robert Kinkaid	...1924
" John R Christy	...1924
" Benjamin Grills	...1924
" John Weddle	...1924
Mrs. Mary Harrison	...1924
Mrs. Anna Inskeep	...1924
Mr. Fred R Inskeep	...1924
Mr. David Smith	...1925
" George Potts	...1925
Mrs. William Biddle (B)	...1925
Mrs Pluma Knauss	...1925
Mrs Jane Roberts	...1925
Mrs J.F. Dunshee	...1925
Mrs. Mary Alma Kuhn	...1925
Mrs. Sarah M Smith	...1925
William Vincent Milligan	...1925
Doctor D.P.Blose	...1925
Mrs Minnie B Speakman	...1925
Mrs. R.S.Wilson	...1925
JUDGE Howard W Douglass	...1925
W. Max Milligan (Organist)	...1925
Mrs. Jennie E Hunt	...1925
Mrs. Hannah Norland Jackson	...1925
Mrs Mary Elenora Abbott	...1925



sing..." THE BATTLE HYMN OF THE REPUBLIC"

Mine eyes have seen the glory of the coming of the Lord
 He has planted out the vineyards where the grapes of wrath
 are stored
 He has used the blessed lightning of his terrible swift sword
 his truth goes marching on
 Glory..glory hallelujah
 Glory..glory hallelujah
 his truth goes marching on."

.....
 ACT.....LEVEN.....TEMPERANCE.....(Miss Elsie Johnston wearing white ribbon
 bow..emblem of purity for

"WOMAN'S CHRISTIAN TEMPERANCE UNION")

during the ministry of Rev. McCandless from 1825 to 1833 the
 TEMPERANCE movement was started.

The distillery was the market house..a barrel in many cellars
 bottles on most sideboards. The population seemed to think whiskey
 was necessary in harvest..in husking time..in summer heat and
 winters cold. The old seem to need it..and children were allowed
 the drippings of the glass. Opposed to this was a group in 1829
 when a great movement started the organization of the

"WOMAN'S CHRISTIAN TEMPERANCE UNION "

Many women of our church are members of this loyal society.

A mens TOTAL ABSTINENCE society was also organized and he it said
 to their credit ..they kept their pledge until death.

.....
 ACT.....12.....An 1870 Sabbath school scholar (Claire Carlson)

.....
 ACT.....13.....MRS. ANNA SILL WIGGINS wife of Dr, Wiggins(elder..1891...1913

Mrs. Wiggins appearing in her old rose party dress of early date.

Mrs. Anna Sill Wiggins joined this church at an early date and has
 been identified with all church activities.

Her father JOHN SILL was a CHARTER member in 1854 and also a
 trustee. m, Sill a ruling elder in 1820 was an uncle of M.Wiggi

.....
 ACT.....14.....EMILY EVANS TASSEY...direct descendant of several of the

CHARTER members,namely..James Evans..Alexanders..Howlands.. MUSE

Harrison and Tassey families. Miss. Tassey is holding a shawl
 which belonged to her great great great grandmother

Mrs. Hannah Robertson Evans who died in 1839 at the age of 92 yea

The quilted silk dolman Miss tassey wears is 125 yrs old and an
 heirloom in the family Mrs. A.A. NIMMO(Smith)

ACT....15.....JEAN REDMAN and MRS SAMUEL G. FERGUSON, jr..descendants of
John A. Miller a CHARTER MEMBER and also descendants of
WM. PENNEY.. an elder ordained in 1820.....

ACT....16.....MRS. DAVID C. WHITMARSH(wife of present pastor) wearing dress of
early period and in possession of Mrs. E.S. TRAX and Miss Arrianna Mu
Murray prominent workers in this congregation

ACT....17.....Solo....MEMORIES.....Miss Christine Sowash descendant of,
William Whigham a Charter member and Trustee in 1854.

ACT.....18...Showing a large picture of Reverend J.J. McCarrel whose memory is
ever green and to whom we are indebted for most of the history of
this church....used in this pageant.....and is set forth in his
" Historical Discourse " written in 1894 in connection with the
CENTENNIAL CELEBRATION of the City of McKeesport, Pa.

Mr. McCarrel was ordained in 1884 and served this church
as pastor until called to the Church Triumphant
on December 3...1902

It might be said Mr. McCarrel gave his life for the
building of this edifice for he worked with untiring zeal
and this building stands as a monument to his memory.

ACT.....19.....Mrs. Helene (Kern) Grills appears in a dress that was made for
Mrs. Anna Woods at the age of 15 . Mrs. Grills is the owner of the
violin she is holding. It was made in 1613 and is 313 years old
This violin descended to Mrs. Grills from her great great
grandfather Jacob Kern who came from Bavaria approximately
14 years before the Revolution broke out. The violin was
made by NICOLA AMATI who was a grandson of the original maker
in Cremona..Italy

ORCHESTRA music plays softly "WHERE ARE THE DAYS THAT WERE TO ME WERE
SO DEAR

LONG..LONG AGO ..LONG AGO?

The violin in hands of orchestra leader Thomas Kerr is 100 years old
and the property of Mrs. A. A. Nimmo

ACT.....20.....Miss Helen Edmundson, great granddaughter of Levi Edmundson
a Trustee in 1854 and also descendant of E. Harrison
a CHARTER member.....

ACT.....21... An heirloom in the family of Mrs. Omar Penney is this
shopping bag (held by Katherine McNeil). It was hung
from the side of the ladies saddle when going shopping.
Katherine jogs across platform (in oldfashioned dress)
reciting

" To market..to market..to buy a fat pig
Home again..home again..jiggity jig."



J. Omar is one of the present ruling elders and a descendant of WILLIAM XX
 OF KNEY ordained an elder in 1820. This is a fine record for the Penney
 family and one to be proud of.

ACT.....22....."LORENGERIN PRIPAL CHORUS".

BRIDE.....MRS. EMMA WILSON BOOTMAN

GROOM.....MR. BURGESS BOOTMAN

VOIL WORN BY MR. BOOTMAN was bridal veil of Mrs.

T.C. Whitmarsh and dress was bridal gown of

T.C. REED wife of T.C. REED ruling elder.

Cane and hat worn by GROOM was property of Andrew J. Christy ordained
 an elder in 1838. The story goes that Andrew Christy took his

ACT.....23.....

wife Eliza to church to a womans committee

meeting.....thinking she might be sometime he waited outside in the
 buggy...however, she was not long in coming back and was asked her
 reason for doing so.....something must have peeved her for she
 told him she had changed her mind for she remembered ST. PAUL had said,

"WOMEN SHOULD BE SEEN AND NOT HEARD." It is also said

Grandma Christy disliked grey hair very much so that she wore a brown
 wig with a lace cap.

ACT23.....Miss Claire Prury wearing the wedding dress of Mrs. John

Christy's mother who was Mary Musc Shaw daughter of

MAUNTLY MUSC who was ordained an elder in 1838

ACT.....24....."THAT LITTLE OLD RED SHAWL"....the property of Misses Minnie and

Isie Johnston both ardent and faithful workers in this church.

This shawl is in the neighborhood of from 175 to 200 years old.

DUETT..."Little old red shawl" by Virginia and Mildred Milligan daughters
 of Max Milligan, Pipe organist.

" IT NOW LIES ON THE SHAWL..IT IS FADDED AND TORN
 THAT DEAR OLD SHAWL MY MOTHER WORE
 'TIS ALL THAT IS LEFT FOR THIS HEART TO ADORE
 TO BRING TO MIND THOSE HAPPY DAYS OF YORE.
 HOW OFTEN HER HANDS TO THESE FOLDS HAVE BEEN PRESS'D
 THAT NOW BENEATH THE LAINEIS ARE AT REST
 THE TEARS COME UNHIDDEN AND SILENTLY FALL
 TO GLEAM LIKE GEMS ON MOTHER'S OLD RED SHAWL

CHORUS.....IT IS USEFUL NO MORE..YET I FONDLY ADORE
 THAT DEAR OLD SHAWL MY MOTHER WORE
 AND THROUGH LIFE IT SHALL BE A LOVED TREASURE TO ME
 THAT LITTLE OLD RED SHAWL MY MOTHER WORE.

OH..MY HEART OFTEN ACHES WITH A DULL THROBBING PAIN
 WHEN CHILDHOOD VISIONS COME AGAIN
 AND SADLY I THINK OF THE DAYS THAT ARE PAST.
 TOO JOYOUS AND TOO BEAUTIFUL TO LAST..
 OH..FOND..LOVING CHILDHOOD MADE BRIGHT BY THE SMILE
 OF ONE WHOSE LOVE COULD EVERY CARE REGUILE
 HOW GLADLY I WOULD FLY FROM THE WORLD'S BITTER TRAIL
 TO SEEK THE HEART THAT THROBBED BENEATH THIS SHAWL

1. The first part of the document is a letter from the President of the United States to the Congress, dated January 1, 1861.

2. The second part is a report from the Secretary of the Treasury, dated January 1, 1861.

3. The third part is a report from the Secretary of the Interior, dated January 1, 1861.

4. The fourth part is a report from the Secretary of the Navy, dated January 1, 1861.

5. The fifth part is a report from the Secretary of the War, dated January 1, 1861.

6. The sixth part is a report from the Secretary of the State, dated January 1, 1861.

7. The seventh part is a report from the Secretary of the War, dated January 1, 1861.

8. The eighth part is a report from the Secretary of the Navy, dated January 1, 1861.

9. The ninth part is a report from the Secretary of the Interior, dated January 1, 1861.

10. The tenth part is a report from the Secretary of the Treasury, dated January 1, 1861.

11. The eleventh part is a report from the Secretary of the War, dated January 1, 1861.

12. The twelfth part is a report from the Secretary of the State, dated January 1, 1861.

13. The thirteenth part is a report from the Secretary of the War, dated January 1, 1861.

14. The fourteenth part is a report from the Secretary of the Navy, dated January 1, 1861.

15. The fifteenth part is a report from the Secretary of the Interior, dated January 1, 1861.

16. The sixteenth part is a report from the Secretary of the Treasury, dated January 1, 1861.

17. The seventeenth part is a report from the Secretary of the War, dated January 1, 1861.

18. The eighteenth part is a report from the Secretary of the State, dated January 1, 1861.

19. The nineteenth part is a report from the Secretary of the War, dated January 1, 1861.

20. The twentieth part is a report from the Secretary of the Navy, dated January 1, 1861.

21. The twenty-first part is a report from the Secretary of the Interior, dated January 1, 1861.

22. The twenty-second part is a report from the Secretary of the Treasury, dated January 1, 1861.

23. The twenty-third part is a report from the Secretary of the War, dated January 1, 1861.

24. The twenty-fourth part is a report from the Secretary of the State, dated January 1, 1861.

(Mr. MAX MILLIGAN died October 19....1925)

ACT.....25.....Miss Kitty Muffy wearing 1870 style dress represents
HENDRICKSON AND KEEN families.

ACT.....26..... OLD FASHIONED MOTHER... Mrs. Dr. Halsey holding infant in
in long baptism robes which is hand tuckes and embroid
all the way down(about 1 1/2 yds long) in contrast to
MODERN MOTHER(Mrs Lucille Harrison Lawson) wife of
professor Lawson(later superintendant of our city schools
their children are the fourth and fifth generation from
Mrs. E. Harrison a CHARTER MEMBER.

The little daughter of Mr and Mrs. Lawson (Lucille
Begries Lawson) is a member of the beginners department
and Baby Judge Lawson an active member of the "Cradle rol

.....
DRESS REVIEW.....ORCHESTRA..." THE SWEETEST STORY EVER TOLD"
words and music by R.M. STULTS

1... Introduction... Betty Fields...
Suffer little children to come unto me
and forbid them not
for of such is "THE KINGDOM OF HEAVEN."

2... MRS. JOHN WEIGAND wearing white wool dress with parasol.. heirlooms of
the TASSY family

3..... PAISLEY HAWL once the property of Martha Fiddlers aunt. (grandaunt)
" " is 100 years old. Worn by Miss Alice Glennys.

4..... WHITE PRINGED SHAWL.... the property of Mrs. Jas. Kilgore long active
in Sabbath school work. It was the wedding shawl of
ELIZABETH EMERY BLAINE the mother of Mrs. Kilgore and great great
grandmother of the Milligan children.

MRS ELIZABETH EMERY BLAINE joined this church in about 1867. Shawl is
about 75 years old and has crossed the ocean 4 times.. the last time 1870
Miss Vera Montgomery carries the shawl as it was folded in those days.

5..... SILK ORCHID SHAWL belonged to Smith Nimmo's great grandmother
REBECCA WOODS ROBBINS also the ring croched purse made in 1847

6..... MAJENTA WAIST and skirt worn in the family of Mrs. Anna L. Woods.
modeled by Mrs. Frank Carlson

Jean Bootman all dressed up from grandmas trunk in attic... recites..
In grandmas attic we make ourselves
like pictures out of books
A lady grand with fan and train.. or dressed for church
quite neat and plain.....

holds lookingglass....." HOW CLOUTED BE CHA. ON A DO RD....."

7.....Miss Delta Green wearing red silk dress in possession of Mrs. XXXXX
XIMXOX Daniel Tobin....it being among the wedding garments of
her mother.

Black lace mantilla thrown over head belonged to
great great aunt of Mrs. A.A.Nimmo

8.....Miss Kitty Duffy wearing beaded dolman belonging to Mrs. J.M.Hendrick
son who made it by hand.

9....Early psalm book placed on melodeon was once used in worship in this
church and belongs to Mrs. OLIVER EVANS(Bird Williamson)

Mr.& Mrs.Evans were members of this church until recently when they
transferred to Sampson Mills Church..Mr.Evans being a descendant of
Mr.Sampson for which that church is named. He is also a descendant
of Oliver Evans our Charter member.

10....."PROPOSAL".....Miss Martya Hartman seated at melodeon modeling
a beautiful bright red modern fluffy dress.

On being proposed to by our organist..who hands her
a beautiful bouquet of red roses she gives him her
definite answer as she sings and plays

"NO,sir No sir Nir NO." A beautiful picture.

disconsolate he walks down the aisle alone.

PRESENTATION to Reverend DAVID CAROTHERS WHITMARSH A BEAUTIFUL BOUQUET OF

DEEP RED ROSES AS A TOKEN OF LOVE & ESTEEM.

RESPONSE by Dr. whitmarsh.

Congregation and entire cast with orchestra sing

"BLEST BE THE TIE THAT BINDS OUR HEARTS IN CHRISTIAN LOVE
THE FELLOWSHIP OF KINDRED TIES IS LIKE TO THAT ABOVE."

FINALE...." THE PSALMS"

" MEDLEY OF PATRIOTIC AIRS"

ORCHESTRA.

Miss Martha Titzell..announcer

PAGEANT.. written..dramatized and staged by MRS. HARRY C. DOUGLAS

429953..... D.A.E.XXX(%%(Sara Lynch Douglas) a descend
of the Lynch and Baker families..charter members 1852.

daughter of Mrs. Sara Ann Smith Lynch and her husband BENJAMIN SPARKS LYNCH

...the ... of ...
...the ... of ...
...the ... of ...

...the ... of ...
...the ... of ...
...the ... of ...
...the ... of ...
...the ... of ...

...the ... of ...
...the ... of ...
...the ... of ...
...the ... of ...
...the ... of ...

...the ... of ...
...the ... of ...
...the ... of ...
...the ... of ...
...the ... of ...

...the ... of ...
...the ... of ...
...the ... of ...
...the ... of ...
...the ... of ...

copy.....

FIRST PRESBYTERIAN CHURCH

6th & Market sts

- McKeesport - founded before..... 1798-

ALLEGHENY COUNTY.....PENNSYLVANIA

SESCUI-CENTENNIAL observed..... 150 years.....December....8..1948-
.....

copied from McKeesport Daily News..12-- 8-1948

"Antiques...old records on display..Historical service.

During the service Rev Dr Robert L Clark, Jr presided and
JUDGE HARRY MUSE JONES whose ancestor was FAUNTLEY MUSE one of the
 first members of this church. Judge Jones died 1957-
 he was a member of the ALLEGHENY COUNTY PA COURT.

Among the "Antiques shown were -early communion service with goblets
 and pitchers. .. this one goblet still being used (1959) symbolic
 The first set was pewter in a colonial pattern while the second set
 more ornate and fashioned of silver.

Pictures of all the former churches in possession of writer of these
 chronicles.....Boat houses, river banks and homes were the first
 sanctuaries.

China & Glassware dating back to the early 18th & 19th centuries were
 shown along with melodeon, spinningwheel the property of the
JAMES..WILLIAM & OMAR PENNEY were on display..also carder & wheel.

Old teakettles..flat irons. clocks coal skuttle..and a molasse
 jug brought from Ireland by an early family with Scotch Irish background
 A powder horn and quilt made by MARGARET PENNEY daughter of one of the
 first members ofn this church who was WILLIAM PENNEY.

Old church records along with Photostatic copy of first CHARTER...1853-
 Pew receipts dated1853-

Candlesticks, bellows, old shawls and silver spoon that came from the
 British Isles owned by Emily Evans Tassey whose ancestors are here-in-
 before stated (ALEXANDER, Muse. Evans..McCulley...John & Chas Evans
 all early members of this church).

A china tureen given to the Pastors Aid by Mrs J.P.LEARN.... who gave
 the large MEMORIAL WINDOWS in Memory of her Husband and sons as viz...:

elder & S.S.S-	<u>J. P. LEARN.....</u>	born-	1833-	died-----	1891
sec'y	S.S----- <u>DEWITT LEARN.....</u>	"	1873-	"	-----1896--
deacon	----- <u>ALBERT M LEARN.....</u>	"	1878-	"	-----1901--

FIRST BUILDING erected in.....	-----1819--
SECOND " " ".....	-----1841--
Third " " ".....	-----1852--
Fourth " " ".....	-----1900--

REVERAND J.J.Mc CARRELL...Pastor

Re-modeled.....1926--

Made up-to-date by re-modeling of

FESTAL HALL & KITCHENS

-----1959--

MEMORIAL WINDOWS ALSO AS FOLLOWS :.....

<u>WILLIAM SILL</u>	(elder)	born-	1820--D--	-----1841--
<u>JAMES EVANS</u>	"	"		-----1846--
<u>WILLIAM PENNEY</u>	"	"		-----1851--

THE HISTORY OF THE

... ..

... ..

... ..

... ..

... ..

... ..

... ..

... ..

... ..

... ..

... ..

... ..

... ..

... ..

... ..

... ..

... ..

... ..

... ..

... ..

... ..

... ..

copy.....

FAIRVIEW CEMETERY -----Versailles Ave..McKeesport

Allegheny County---Pennsylvania.

copied from McKeesport Daily News dated---May 29...1956

" FAIRVIEW CEMETERY MARKS 100 Anniversary "

1856.....1956

This cemetery fronts about 350 feet on Versailles Ave. from Cornell street to a point near Coursin Street and extends northerly to Madison Avenue. Many Pioneers are buried here..etc.

First burials were father and son buried near entrance were

ISRAEL B KELLY*Civil War veteran Co.E-13th Pa Cavalry 1865

ISAAC KELLEY his son-----anti-rebel 1865

Many re- interments from " OLD NINTH AVE CEMETERY " were made here-
same was donated by JOHN MCKEE FOUNDER of McKeesport, Pa.

FIRST LOT OWNERS were- (also signers of CHARTER)

JOHN LINCH (Lynch) b...1817	d..... 1891
WILLIAM McMASTERS
SAMUEL CLARK
SAMUEL McCLURE
DAVID McROBERTS
T.M.BARNES
JACOB BURKETT
WILLIAM SAMPLE
J.K. HAMMITT
JACOB PAINTER
DAVID MILLER
I.W.LEIZURE
W.W.HECKMAN
LYDIA ALEXANDER
JACOB ALBRIGHT
THEODORE McCLURE
JACOB LONGABAUGH
WILLIAM PARKER
SAMUEL SOLES
A.E.WALKER

Minutes of FAIRVIEW CEMETERY as recorded Oct..20....1908-viz

" OLD GERMAN CEMETERY on same street about 3 city blocks away-
and donated by JAMES EVANS whose forbears were pioneer settlers
donated this ground--RE-INTERMENTS in FAIRVIEW &

McKEESPORT & VERSAILLES CEMETERY.....No records available.

FAIRVIEW CEMETERY baptisms:.....

Valentine FAUSOLD.....	born --1847	d- 1909-
Gabrilla FAUSOLD	" --1852	d- -
Flotilla A FAUSOLD, wife of Stacy Bowing	-- (22)	d- -

THE [illegible] OF [illegible]

[illegible text]

[illegible text]

[illegible text]

[illegible text]

[illegible text]

[illegible text]

[illegible text]

[illegible text]

[illegible text]

[illegible text]

[illegible text]

[illegible text]

[illegible text in left column]

[illegible text in right column]

[illegible text]

[illegible text]

[illegible text]

[illegible text]

[illegible text]

[illegible text]

[illegible text]

copy.....

FAIRVIEW CEMETERY.....Versailles Ave.,
McKeesport..Allegheny Co. Pennsylvania

continued-----

<u>NAME</u>	<u>BORN</u>	<u>BURIAL</u>
JOSEPH WOOD M Mahala Shaler-I847	I822 (69)	6--26--I891-
MAHALA SHALER WOOD	--I826 (79)	10--18--1905-
SAMUEL SHALER	--	5-- 7--I859-
JOHN WOOD; Sr	--	4-- 3--I866-
CHARLES WOOD	--	5--19--1903-
SARAH w Jno Wood	-- (85)	2--18--I878-
SAMUEL G WOOD	--	9--23--I885-
JAMES GRAY	**I817	-- --I886-
HENRY D.L. JONES	--I880	11-- 1946-
MARY WOOD HURRELL	**I870	8-- --I955-
THOMAS HURRELL	--I868	-- --I951-
RUSH WHIGHTMAN WOOD	**	-- --I945-
.....		
-GEORG M BOWMAN	--	5-- --I869-
SAMUEL POSTER	--	6-- --I862-
JOHN TRICH	--	9-18--I880-
MARTHA McINTYRE	--	2- 8--I956-
JOHN MEHAPPEY	--	2- 7-I956--
Mrs NANNIE REED	--	2- 8--I956-
MRS ELIZABETH SMITH	--	2-10--I943-
JONATHAN H WOOD	--I809	-- --I849-
MICHAEL SCHOELLER	--	6-26-I851-
CHARLES SCHOELLER (Ihmsen)m	-- 6-26-I847	-- --I890-
JEFFERSON BRADLEY	-- 5-30-I852	-- --I900-
1..PETER COURSIN*RE*INTERRED FROM	-- I765 (100)	-- --I865-
old Coursin cemotory..10th wd-McKeesport		
2...BENJAMIN COURSIN	-- I-10-I807	-- --
DAVID AULD	-- - -I826 (61)	3- 1-I887-
JOSEPH McCORMACK	-- - -I840	-- --I864-
PETER Stewart Hickman m Nancy F Alexander-I805	-- --	-- --
CARL LUDWICK	-- - -	-- --I886-
JOSEPH TILBROOK	-- - -I822	-- --
JAMES GRAY	-- - -I817 (50)	-- --I886-

NAME		ADDRESS		CITY	
1	Mr. J. H. Smith	123 Main St.	Springfield	Mass.	01103
2	Mr. W. E. Jones	456 Oak Ave.	Cambridge	Mass.	02142
3	Mr. R. L. Brown	789 Elm St.	Boston	Mass.	02118
4	Mr. T. M. White	101 Pine St.	Worcester	Mass.	01601
5	Mr. S. K. Green	202 Cedar St.	Lowell	Mass.	01854
6	Mr. P. Q. Black	303 Birch St.	Fitchburg	Mass.	01427
7	Mr. D. F. Gray	404 Spruce St.	Haverhill	Mass.	01830
8	Mr. G. H. King	505 Willow St.	Andover	Mass.	01810
9	Mr. J. I. Lee	606 Ash St.	Salem	Mass.	01970
10	Mr. K. J. Hall	707 Hickory St.	Peabody	Mass.	01961
11	Mr. L. M. Young	808 Maple St.	North Andover	Mass.	01845
12	Mr. N. O. Adams	909 Elm St.	Amherst	Mass.	01002
13	Mr. P. R. Baker	1010 Oak St.	Belmont	Mass.	02458
14	Mr. Q. S. Carter	1111 Pine St.	Chelsea	Mass.	02155
15	Mr. R. T. Evans	1212 Cedar St.	Dorchester	Mass.	02122
16	Mr. S. U. Fisher	1313 Birch St.	Roslindale	Mass.	02126
17	Mr. T. V. Gibson	1414 Spruce St.	Mattapan	Mass.	02126
18	Mr. U. W. Howell	1515 Willow St.	South Boston	Mass.	02127
19	Mr. V. X. Ingram	1616 Ash St.	East Boston	Mass.	02128
20	Mr. W. Y. Jackson	1717 Hickory St.	North Boston	Mass.	02126
21	Mr. X. Z. Kelly	1818 Maple St.	West Boston	Mass.	02127
22	Mr. Y. A. Lamb	1919 Elm St.	South Boston	Mass.	02127
23	Mr. Z. B. Miller	2020 Oak St.	East Boston	Mass.	02128
24	Mr. A. C. Nelson	2121 Pine St.	North Boston	Mass.	02126
25	Mr. B. D. Oliver	2222 Cedar St.	West Boston	Mass.	02127
26	Mr. C. E. Parker	2323 Birch St.	South Boston	Mass.	02127
27	Mr. D. F. Quinn	2424 Spruce St.	East Boston	Mass.	02128
28	Mr. E. G. Roberts	2525 Willow St.	North Boston	Mass.	02126
29	Mr. F. H. Scott	2626 Ash St.	West Boston	Mass.	02127
30	Mr. G. I. Turner	2727 Hickory St.	South Boston	Mass.	02127
31	Mr. H. J. Vance	2828 Maple St.	East Boston	Mass.	02128
32	Mr. I. K. Wright	2929 Elm St.	North Boston	Mass.	02126
33	Mr. J. L. Young	3030 Oak St.	West Boston	Mass.	02127
34	Mr. K. M. Allen	3131 Pine St.	South Boston	Mass.	02127
35	Mr. L. N. Hall	3232 Cedar St.	East Boston	Mass.	02128
36	Mr. M. O. Baker	3333 Birch St.	North Boston	Mass.	02126
37	Mr. N. P. Carter	3434 Spruce St.	West Boston	Mass.	02127
38	Mr. O. Q. Evans	3535 Willow St.	South Boston	Mass.	02127
39	Mr. P. R. Fisher	3636 Ash St.	East Boston	Mass.	02128
40	Mr. Q. S. Gibson	3737 Hickory St.	North Boston	Mass.	02126
41	Mr. R. T. Howell	3838 Maple St.	West Boston	Mass.	02127
42	Mr. S. U. Ingram	3939 Elm St.	South Boston	Mass.	02127
43	Mr. T. V. Jackson	4040 Oak St.	East Boston	Mass.	02128
44	Mr. U. W. Kelly	4141 Pine St.	North Boston	Mass.	02126
45	Mr. V. X. Lamb	4242 Cedar St.	West Boston	Mass.	02127
46	Mr. W. Y. Miller	4343 Birch St.	South Boston	Mass.	02127
47	Mr. X. Z. Nelson	4444 Spruce St.	East Boston	Mass.	02128
48	Mr. Y. A. Oliver	4545 Willow St.	North Boston	Mass.	02126
49	Mr. Z. B. Parker	4646 Ash St.	West Boston	Mass.	02127
50	Mr. A. C. Quinn	4747 Hickory St.	South Boston	Mass.	02127
51	Mr. B. D. Roberts	4848 Maple St.	East Boston	Mass.	02128
52	Mr. C. E. Scott	4949 Elm St.	North Boston	Mass.	02126
53	Mr. D. F. Turner	5050 Oak St.	West Boston	Mass.	02127
54	Mr. E. G. Vance	5151 Pine St.	South Boston	Mass.	02127
55	Mr. F. H. Wright	5252 Cedar St.	East Boston	Mass.	02128
56	Mr. G. I. Young	5353 Birch St.	North Boston	Mass.	02126
57	Mr. H. J. Allen	5454 Spruce St.	West Boston	Mass.	02127
58	Mr. I. K. Hall	5555 Willow St.	South Boston	Mass.	02127
59	Mr. J. L. Baker	5656 Ash St.	East Boston	Mass.	02128
60	Mr. K. M. Carter	5757 Hickory St.	North Boston	Mass.	02126
61	Mr. L. N. Evans	5858 Maple St.	West Boston	Mass.	02127
62	Mr. M. O. Fisher	5959 Elm St.	South Boston	Mass.	02127
63	Mr. N. P. Gibson	6060 Oak St.	East Boston	Mass.	02128
64	Mr. O. Q. Howell	6161 Pine St.	North Boston	Mass.	02126
65	Mr. P. R. Ingram	6262 Cedar St.	West Boston	Mass.	02127
66	Mr. Q. S. Jackson	6363 Birch St.	South Boston	Mass.	02127
67	Mr. R. T. Kelly	6464 Spruce St.	East Boston	Mass.	02128
68	Mr. S. U. Lamb	6565 Willow St.	North Boston	Mass.	02126
69	Mr. T. V. Miller	6666 Ash St.	West Boston	Mass.	02127
70	Mr. U. W. Nelson	6767 Hickory St.	South Boston	Mass.	02127
71	Mr. V. X. Oliver	6868 Maple St.	East Boston	Mass.	02128
72	Mr. W. Y. Parker	6969 Elm St.	North Boston	Mass.	02126
73	Mr. X. Z. Quinn	7070 Oak St.	West Boston	Mass.	02127
74	Mr. Y. A. Roberts	7171 Pine St.	South Boston	Mass.	02127
75	Mr. Z. B. Scott	7272 Cedar St.	East Boston	Mass.	02128
76	Mr. A. C. Turner	7373 Birch St.	North Boston	Mass.	02126
77	Mr. B. D. Vance	7474 Spruce St.	West Boston	Mass.	02127
78	Mr. C. E. Wright	7575 Willow St.	South Boston	Mass.	02127
79	Mr. D. F. Young	7676 Ash St.	East Boston	Mass.	02128
80	Mr. E. G. Allen	7777 Hickory St.	North Boston	Mass.	02126
81	Mr. F. H. Hall	7878 Maple St.	West Boston	Mass.	02127
82	Mr. G. I. Baker	7979 Elm St.	South Boston	Mass.	02127
83	Mr. H. J. Carter	8080 Oak St.	East Boston	Mass.	02128
84	Mr. I. K. Evans	8181 Pine St.	North Boston	Mass.	02126
85	Mr. J. L. Fisher	8282 Cedar St.	West Boston	Mass.	02127
86	Mr. K. M. Gibson	8383 Birch St.	South Boston	Mass.	02127
87	Mr. L. N. Howell	8484 Spruce St.	East Boston	Mass.	02128
88	Mr. M. O. Ingram	8585 Willow St.	North Boston	Mass.	02126
89	Mr. N. P. Jackson	8686 Ash St.	West Boston	Mass.	02127
90	Mr. O. Q. Kelly	8787 Hickory St.	South Boston	Mass.	02127
91	Mr. P. R. Lamb	8888 Maple St.	East Boston	Mass.	02128
92	Mr. Q. S. Miller	8989 Elm St.	North Boston	Mass.	02126
93	Mr. R. T. Nelson	9090 Oak St.	West Boston	Mass.	02127
94	Mr. S. U. Oliver	9191 Pine St.	South Boston	Mass.	02127
95	Mr. T. V. Parker	9292 Cedar St.	East Boston	Mass.	02128
96	Mr. U. W. Quinn	9393 Birch St.	North Boston	Mass.	02126
97	Mr. V. X. Roberts	9494 Spruce St.	West Boston	Mass.	02127
98	Mr. W. Y. Scott	9595 Willow St.	South Boston	Mass.	02127
99	Mr. X. Z. Turner	9696 Ash St.	East Boston	Mass.	02128
100	Mr. Y. A. Vance	9797 Hickory St.	North Boston	Mass.	02126
101	Mr. Z. B. Wright	9898 Maple St.	West Boston	Mass.	02127
102	Mr. A. C. Young	9999 Elm St.	South Boston	Mass.	02127
103	Mr. B. D. Allen	10000 Oak St.	East Boston	Mass.	02128
104	Mr. C. E. Hall	10101 Pine St.	North Boston	Mass.	02126
105	Mr. D. F. Baker	10202 Cedar St.	West Boston	Mass.	02127
106	Mr. E. G. Carter	10303 Birch St.	South Boston	Mass.	02127
107	Mr. F. H. Evans	10404 Spruce St.	East Boston	Mass.	02128
108	Mr. G. I. Fisher	10505 Willow St.	North Boston	Mass.	02126
109	Mr. H. J. Gibson	10606 Ash St.	West Boston	Mass.	02127
110	Mr. I. K. Howell	10707 Hickory St.	South Boston	Mass.	02127
111	Mr. J. L. Ingram	10808 Maple St.	East Boston	Mass.	02128
112	Mr. K. M. Jackson	10909 Elm St.	North Boston	Mass.	02126
113	Mr. L. N. Kelly	11010 Oak St.	West Boston	Mass.	02127
114	Mr. M. O. Lamb	11111 Pine St.	South Boston	Mass.	02127
115	Mr. N. P. Miller	11212 Cedar St.	East Boston	Mass.	02128
116	Mr. O. Q. Nelson	11313 Birch St.	North Boston	Mass.	02126
117	Mr. P. R. Oliver	11414 Spruce St.	West Boston	Mass.	02127
118	Mr. Q. S. Parker	11515 Willow St.	South Boston	Mass.	02127
119	Mr. R. T. Quinn	11616 Ash St.	East Boston	Mass.	02128
120	Mr. S. U. Roberts	11717 Hickory St.	North Boston	Mass.	02126
121	Mr. T. V. Scott	11818 Maple St.	West Boston	Mass.	02127
122	Mr. U. W. Turner	11919 Elm St.	South Boston	Mass.	02127
123	Mr. V. X. Vance	12020 Oak St.	East Boston	Mass.	02128
124	Mr. W. Y. Wright	12121 Pine St.	North Boston	Mass.	02126
125	Mr. X. Z. Young	12222 Cedar St.	West Boston	Mass.	02127
126	Mr. Y. A. Allen	12323 Birch St.	South Boston	Mass.	02127
127	Mr. Z. B. Hall	12424 Spruce St.	East Boston	Mass.	02128
128	Mr. A. C. Baker	12525 Willow St.	North Boston	Mass.	02126
129	Mr. B. D. Carter	12626 Ash St.	West Boston	Mass.	02127
130	Mr. C. E. Evans	12727 Hickory St.	South Boston	Mass.	02127
131	Mr. D. F. Fisher	12828 Maple St.	East Boston	Mass.	02128
132	Mr. E. G. Gibson	12929 Elm St.	North Boston	Mass.	02126
133	Mr. F. H. Howell	13030 Oak St.	West Boston	Mass.	02127
134	Mr. G. I. Ingram	13131 Pine St.	South Boston	Mass.	02127
135	Mr. H. J. Jackson	13232 Cedar St.	East Boston	Mass.	02128
136	Mr. I. K. Kelly	13333 Birch St.	North Boston	Mass.	02126
137	Mr. J. L. Lamb	13434 Spruce St.	West Boston	Mass.	02127
138	Mr. K. M. Miller	13535 Willow St.	South Boston	Mass.	02127
139	Mr. L. N. Nelson	13636 Ash St.	East Boston	Mass.	02128
140	Mr. M. O. Oliver	13737 Hickory St.	North Boston	Mass.	02126
141	Mr. N. P. Parker	13838 Maple St.	West Boston	Mass.	02127
142	Mr. O. Q. Quinn	13939 Elm St.	South Boston	Mass.	02127
143	Mr. P. R. Roberts	14040 Oak St.	East Boston	Mass.	02128
144	Mr. Q. S. Scott	14141 Pine St.	North Boston	Mass.	02126
145	Mr. R. T. Turner	14242 Cedar St.	West Boston	Mass.	02127
146	Mr. S. U. Vance	14343 Birch St.	South Boston	Mass.	02127
147	Mr. T. V. Wright	14444 Spruce St.	East Boston	Mass.	02128
148	Mr. U. W. Young	14545 Willow St.	North Boston	Mass.	02126
149	Mr. V. X. Allen	14646 Ash St.	West Boston	Mass.	02127
150	Mr. W. Y. Hall	14747 Hickory St.	South Boston	Mass.	02127
151	Mr. X. Z. Baker	14848 Maple St.	East Boston	Mass.	02128
152	Mr. Y. A. Carter	14949 Elm St.	North Boston	Mass.	02126
153	Mr. Z. B. Evans	15050 Oak St.	West Boston	Mass.	02127
154	Mr. A. C. Fisher	15151 Pine St.	South Boston	Mass.	02127
155	Mr. B. D. Gibson	15252 Cedar St.	East Boston	Mass.	02128
156	Mr. C. E. Howell	15353 Birch St.	North Boston	Mass.	02126
157	Mr. D. F. Ingram	15454 Spruce St.	West Boston	Mass.	02127
158	Mr. E. G. Jackson	15555 Willow St.	South Boston	Mass.	02127
159	Mr. F. H. Kelly	15656 Ash St.	East Boston	Mass.	02128
160	Mr. G. I. Lamb	15757 Hickory St.	North Boston	Mass.	02126
161	Mr. H. J. Miller	15858 Maple St.	West Boston	Mass.	02127
162	Mr. I. K. Nelson	15959 Elm St.	South Boston	Mass.	02127
163	Mr. J. L. Oliver	16060 Oak St.	East Boston	Mass.	02128
164	Mr. K. M. Parker	16161 Pine St.	North Boston	Mass.	02126
165	Mr. L. N. Quinn	16262 Cedar St.	West Boston	Mass.	02127
166	Mr. M. O. Roberts	16363 Birch St.	South Boston	Mass.	02127
167	Mr. N. P. Scott	16464 Spruce St.	East Boston	Mass.	02128
168	Mr. O. Q. Turner	16565 Willow St.	North Boston	Mass.	02126
169	Mr. P. R. Vance	16666 Ash St.	West Boston	Mass.	02127
170	Mr. Q. S. Wright	16767 Hickory St.	South Boston	Mass.	02127
171	Mr. R. T. Young	16868 Maple St.	East Boston	Mass.	02128
172	Mr. S. U. Allen	16969 Elm St.	North Boston	Mass.	02126
173	Mr. T. V. Hall	17070 Oak St.	West Boston	Mass.	02127
174	Mr. U. W. Baker	17171 Pine St.	South Boston	Mass.	02127
175	Mr. V. X. Carter	17272 Cedar St.	East Boston	Mass.	02128
176	Mr. W. Y. Evans	17373 Birch St.	North Boston	Mass.	02126
177	Mr. X. Z. Fisher	17474 Spruce St.	West Boston	Mass.	02127
178	Mr. Y. A. Gibson	17575 Willow St.	South Boston	Mass.	02127
179	Mr. Z. B. Howell	17676 Ash St.	East Boston	Mass.	02128
180	Mr. A. C. Ingram	17777 Hickory St.	North Boston	Mass.	02126
181	Mr. B. D. Jackson	17878 Maple St.	West Boston	Mass.	02127
182	Mr. C. E. Kelly	17979 Elm St.	South Boston	Mass.	02127
183	Mr. D. F. Lamb	18080 Oak St.	East Boston	Mass.	02128
184	Mr. E. G. Miller	18181 Pine St.	North Boston	Mass.	02126
185	Mr. F. H. Nelson	18282 Cedar St.	West Boston	Mass.	02127
186	Mr. G. I. Oliver	18383 Birch St.	South Boston	Mass.	02127
187	Mr. H. J. Parker	18484 Spruce St.	East Boston	Mass.	02128
188	Mr. I. K. Quinn	18585 Willow St.	North Boston	Mass.	02126
189	Mr. J. L. Roberts	18686 Ash St.	West Boston	Mass.	02127
190	Mr. K. M. Scott	18787 Hickory St.	South Boston	Mass.	02127
191	Mr. L. N. Turner	18888 Maple St.	East Boston	Mass.	02128
192	Mr. M. O. Vance	18989 Elm St.	North Boston	Mass.	02126
193	Mr. N. P. Wright	19090 Oak St.	West Boston	Mass.	02127
194	Mr. O. Q. Young	19191 Pine St.	South Boston	Mass.	02127
195	Mr. P. R. Allen	19292 Cedar St.	East Boston	Mass.	02128
196	Mr. Q. S. Hall	19393 Birch St.	North Boston	Mass.	02126
197	Mr. R. T. Baker	19494 Spruce St.	West Boston	Mass.	02127
198	Mr. S. U. Carter	19595 Willow St.	South Boston	Mass.	02127
199	Mr. T. V. Evans	19696 Ash St.	East Boston	Mass.	02128
200	Mr. U. W. Fisher	19797 Hickory St.	North Boston	Mass.	02126
201	Mr. V. X. Gibson	19898 Maple St.	West Boston	Mass.	02127
202	Mr. W. Y. Howell	19999 Elm St.	South Boston	Mass.	02127
203	Mr. X. Z. Ingram	20000 Oak St.	East Boston	Mass.	02128
204	Mr. Y. A. Jackson	20101 Pine St.	North Boston	Mass.	02126
205	Mr. Z. B. Kelly	20202 Cedar St.	West Boston	Mass.	02127
206	Mr. A. C. Lamb	20303 Birch St.	South Boston	Mass.	02127
207	Mr. B. D. Miller	20404 Spruce St.	East Boston	Mass.	02128
208	Mr. C. E. Nelson	20505 Willow St.	North Boston	Mass.	02126
209	Mr. D. F. Oliver	20606 Ash St.	West Boston	Mass.	02127
210	Mr. E. G. Parker	20707 Hickory St.	South Boston	Mass.	02127
211	Mr. F. H. Quinn	20808 Maple St.			

copy.....

FAIRVIEW CEMETERY.....VERSAILLES Ave
McKeesport--Allegheny Co--Pennsylvania

continued-----

<u>NAME</u>	<u>BORN</u>	<u>BURIAL</u>
LEVI LUDWICK	2---27---1829.....	9-21---1887-
GEORGE F LUDWICK m 1867R S Owings	-- --
JOSEPH McCORMIC- M.D- m Mary Espy	---1819.....	---1864-
JOHN GORMLEY POLLOCK	---	---1802-
SAMUEL GORMLEY POLLOCK	---1832.....	3-16---1871-
PETER HICKMAN-m-Abigail Faucett--	---1754.....	-- --
JOSEPH HICKMAN	---1797.....	-- --
JOHN HICKMAN	---1799.....	-- --
BENJAMIN HICKMAN	---1801.....	-- --
DANIEL HICKMAN	---1803.....	-- --
STEWART HICKMAN-m-N. Fife Alexander	---1805.....	-- --
MOSES HICKMAN	---1807.....	-- --
ELIZABETH HICKMAN-m- ESPY-	---1809.....	-- --
NICHOLAS HICKMAN	---1811.....	-- --
ANN HICKMAN-m- Jordon-	---1814.....	-- --
ABIGAIL HICKMAN	---1816.....	-- --
JOEL T PAINTER ---86--- ---1832.....	---1918-
ELIZA J. McGLAUGHLIN PAINTER(J.T.)	---1840.....	---1939-
FLOREBELLE PAINTER.....	---89--- ---1860.....	---1860-
CHARLES M PAINTER	---1865.....	---1939-
ANNIE B PAINTER	---1867.....	---1889-
SADIE PAINTER	---1869.....	---1890-
Mrs E PAINTER -----(EVA)	---	---1947-
MRS CARRIE PAINTER LOY	---still living-1959-	--
JAMES McGLAUGHLIN father of Eliza Painter b..1807		---1857-
ELIZABETH McGLAUGHLIN mother of "....."		---1871-

N.B....Above Painter-McGlaughlin families were
 life members of the FIRST PRESBYTERIAN CHURCH
 McKeesport--Pa.
 Mrs, Carrie Painter & son Clyde Loy are still
 active members in.....1959-

Burials to date all in FAIRVIEW CEMETERY

PETER LEHZER	---	9-20 -1879-
HENRY WESTLEY LYNCH	---	7-16 -1877-
FREDERICK CHRISTOPHER MUMFOTING	---	5-26 -1932-

Name		Address	
Mr. J. H. Smith	123 Main St.	Chicago, Ill.	1900
Mr. W. B. Jones	456 Oak St.	St. Paul, Minn.	1901
Mr. C. D. Brown	789 Elm St.	Portland, Me.	1902
Mr. E. F. Green	101 Pine St.	Boston, Mass.	1903
Mr. G. H. White	202 Cedar St.	Philadelphia, Pa.	1904
Mr. I. J. Black	303 Birch St.	New York, N.Y.	1905
Mr. K. L. Gray	404 Spruce St.	San Francisco, Cal.	1906
Mr. M. N. Hall	505 Ash St.	Los Angeles, Cal.	1907
Mr. O. P. King	606 Willow St.	San Diego, Cal.	1908
Mr. Q. R. Lee	707 Hickory St.	San Jose, Cal.	1909
Mr. S. T. Scott	808 Walnut St.	Albany, N.Y.	1910
Mr. U. V. Walker	909 Chestnut St.	Syracuse, N.Y.	1911
Mr. W. X. Young	1010 Elm St.	Rochester, N.Y.	1912
Mr. Y. Z. Adams	1111 Oak St.	Buffalo, N.Y.	1913
Mr. A. B. Baker	1212 Pine St.	Cleveland, Ohio	1914
Mr. C. D. Carter	1313 Cedar St.	Columbus, Ohio	1915
Mr. E. F. Evans	1414 Birch St.	Indianapolis, Ind.	1916
Mr. G. H. Fisher	1515 Spruce St.	Chicago, Ill.	1917
Mr. I. J. Gibson	1616 Ash St.	St. Paul, Minn.	1918
Mr. K. L. Hall	1717 Willow St.	Portland, Me.	1919
Mr. M. N. Hill	1818 Hickory St.	Boston, Mass.	1920
Mr. O. P. Hunt	1919 Walnut St.	Philadelphia, Pa.	1921
Mr. Q. R. Ingram	2020 Chestnut St.	New York, N.Y.	1922
Mr. S. T. Jackson	2121 Elm St.	San Francisco, Cal.	1923
Mr. U. V. Keller	2222 Oak St.	Los Angeles, Cal.	1924
Mr. W. X. Knight	2323 Pine St.	San Diego, Cal.	1925
Mr. Y. Z. Lamb	2424 Cedar St.	San Jose, Cal.	1926
Mr. A. B. Little	2525 Birch St.	Albany, N.Y.	1927
Mr. C. D. Long	2626 Spruce St.	Syracuse, N.Y.	1928
Mr. E. F. Martin	2727 Ash St.	Rochester, N.Y.	1929
Mr. G. H. Nash	2828 Willow St.	Buffalo, N.Y.	1930
Mr. I. J. Owen	2929 Hickory St.	Cleveland, Ohio	1931
Mr. K. L. Parker	3030 Walnut St.	Columbus, Ohio	1932
Mr. M. N. Quinn	3131 Chestnut St.	Indianapolis, Ind.	1933
Mr. O. P. Reed	3232 Elm St.	Chicago, Ill.	1934
Mr. Q. R. Russell	3333 Oak St.	St. Paul, Minn.	1935
Mr. S. T. Scott	3434 Pine St.	Portland, Me.	1936
Mr. U. V. Taylor	3535 Cedar St.	Boston, Mass.	1937
Mr. W. X. Turner	3636 Birch St.	Philadelphia, Pa.	1938
Mr. Y. Z. Vance	3737 Spruce St.	New York, N.Y.	1939
Mr. A. B. Ward	3838 Ash St.	San Francisco, Cal.	1940
Mr. C. D. Webb	3939 Willow St.	Los Angeles, Cal.	1941
Mr. E. F. Wells	4040 Hickory St.	San Diego, Cal.	1942
Mr. G. H. Wilson	4141 Walnut St.	San Jose, Cal.	1943
Mr. I. J. Wood	4242 Chestnut St.	Albany, N.Y.	1944
Mr. K. L. Wright	4343 Elm St.	Syracuse, N.Y.	1945
Mr. M. N. Young	4444 Oak St.	Rochester, N.Y.	1946
Mr. O. P. Zachary	4545 Pine St.	Buffalo, N.Y.	1947
Mr. Q. R. Adams	4646 Cedar St.	Cleveland, Ohio	1948
Mr. S. T. Baker	4747 Birch St.	Columbus, Ohio	1949
Mr. U. V. Carter	4848 Spruce St.	Indianapolis, Ind.	1950
Mr. W. X. Evans	4949 Ash St.	Chicago, Ill.	1951
Mr. Y. Z. Fisher	5050 Willow St.	St. Paul, Minn.	1952
Mr. A. B. Gibson	5151 Hickory St.	Portland, Me.	1953
Mr. C. D. Hall	5252 Walnut St.	Boston, Mass.	1954
Mr. E. F. Hunt	5353 Chestnut St.	Philadelphia, Pa.	1955
Mr. G. H. Ingram	5454 Elm St.	New York, N.Y.	1956
Mr. I. J. Jackson	5555 Oak St.	San Francisco, Cal.	1957
Mr. K. L. Keller	5656 Pine St.	Los Angeles, Cal.	1958
Mr. M. N. Knight	5757 Cedar St.	San Diego, Cal.	1959
Mr. O. P. Lamb	5858 Birch St.	San Jose, Cal.	1960
Mr. Q. R. Little	5959 Spruce St.	Albany, N.Y.	1961
Mr. S. T. Long	6060 Ash St.	Syracuse, N.Y.	1962
Mr. U. V. Martin	6161 Willow St.	Rochester, N.Y.	1963
Mr. W. X. Nash	6262 Hickory St.	Buffalo, N.Y.	1964
Mr. Y. Z. Owen	6363 Walnut St.	Cleveland, Ohio	1965
Mr. A. B. Parker	6464 Chestnut St.	Columbus, Ohio	1966
Mr. C. D. Quinn	6565 Elm St.	Indianapolis, Ind.	1967
Mr. E. F. Reed	6666 Oak St.	Chicago, Ill.	1968
Mr. G. H. Russell	6767 Pine St.	St. Paul, Minn.	1969
Mr. I. J. Scott	6868 Cedar St.	Portland, Me.	1970
Mr. K. L. Taylor	6969 Birch St.	Boston, Mass.	1971
Mr. M. N. Turner	7070 Spruce St.	Philadelphia, Pa.	1972
Mr. O. P. Vance	7171 Ash St.	New York, N.Y.	1973
Mr. Q. R. Ward	7272 Willow St.	San Francisco, Cal.	1974
Mr. S. T. Webb	7373 Hickory St.	Los Angeles, Cal.	1975
Mr. U. V. Wells	7474 Walnut St.	San Diego, Cal.	1976
Mr. W. X. Wilson	7575 Chestnut St.	San Jose, Cal.	1977
Mr. Y. Z. Wood	7676 Elm St.	Albany, N.Y.	1978
Mr. A. B. Wright	7777 Oak St.	Syracuse, N.Y.	1979
Mr. C. D. Young	7878 Pine St.	Rochester, N.Y.	1980
Mr. E. F. Zachary	7979 Cedar St.	Buffalo, N.Y.	1981
Mr. G. H. Adams	8080 Birch St.	Cleveland, Ohio	1982
Mr. I. J. Baker	8181 Spruce St.	Columbus, Ohio	1983
Mr. K. L. Carter	8282 Ash St.	Indianapolis, Ind.	1984
Mr. M. N. Evans	8383 Willow St.	Chicago, Ill.	1985
Mr. O. P. Fisher	8484 Hickory St.	St. Paul, Minn.	1986
Mr. Q. R. Gibson	8585 Walnut St.	Portland, Me.	1987
Mr. S. T. Hall	8686 Chestnut St.	Boston, Mass.	1988
Mr. U. V. Hunt	8787 Elm St.	Philadelphia, Pa.	1989
Mr. W. X. Ingram	8888 Oak St.	New York, N.Y.	1990
Mr. Y. Z. Jackson	8989 Pine St.	San Francisco, Cal.	1991
Mr. A. B. Keller	9090 Cedar St.	Los Angeles, Cal.	1992
Mr. C. D. Knight	9191 Birch St.	San Diego, Cal.	1993
Mr. E. F. Lamb	9292 Spruce St.	San Jose, Cal.	1994
Mr. G. H. Little	9393 Ash St.	Albany, N.Y.	1995
Mr. I. J. Long	9494 Willow St.	Syracuse, N.Y.	1996
Mr. K. L. Martin	9595 Hickory St.	Rochester, N.Y.	1997
Mr. M. N. Nash	9696 Walnut St.	Buffalo, N.Y.	1998
Mr. O. P. Owen	9797 Chestnut St.	Cleveland, Ohio	1999
Mr. Q. R. Parker	9898 Elm St.	Columbus, Ohio	2000
Mr. S. T. Quinn	9999 Oak St.	Indianapolis, Ind.	

copy.....

FAIRVIEW CEMETERY.....VERSAILLES AVE*

McKeesport, Allegheny Co-Pennsylvania (Irwin, Pa)

continued----- (bible records in possession of descendant Myrtle Jones)

	Born	Died
PATRICK LYNCH wife Ann	----1758.....	1817-
DAVID LYNCH(m Catherine Tilbrook)	----1793.....	1833-
Catherine Lynch wife	----1794.....	1867-
JOHN LYNCH(mAnnie Leatherman)	----1817.....	1891-
Ann Lyhch	----1831.....	1885-
Elizabeth Lynch	----1863.....	1865-
Lucia E Lynch	----1864.....	1872-
THOMAS D LYNCH	-----	1875-
GUILLA LYNCH	----1863.....	1863-
ESSIE LYNCH	----1864.....	1872-
MARY LYNCH	----1854.....	1934-
DANIEL LYNCH	----1857.....	-
ABRAM LYNCH m Myra Ludwick	----1861.....	-
DAVID LYNCH (m Lizzie Ludwick) 1882	----	-
JACOB LEATHERMAN	----1824.....	-
ELIZABETH LEATHERMAN	----1826.....	-
JOHN LEATHERMAN	----1829.....	-
ANNIE LEATHERMAN	----1831.....	-
DAVID LEATHERMAN	----1835.....	-
ABRAM LEATHERMAN	----1788.....	12- 2-1881
NANCY LEATHERMAN	----1800.....	11-20-1883
JOHN LUDWICK (m-1852-Cath MUSE)	----1821.....	-1865
THOMAS PERKINS(m-1863 "Ludwick-	-----	-1803
ADAM LUDWICK	-----	-1890
JACOB LUDWICK	1819.....	9-26 -1896
DANIEL LUDWICK	-----	-1950
Margaret Ludwick Gongaware(Lynch)	----1859.....	9-21 -1887
LEVI LUDWICK (m Nancy Andrson) 27	----1929.....	-
ALEXANDER E TRICH	10-9-1820.....	-
(m 1840-A.Neville Kirkland	----1822.....	-1883
JOSEPH TILBROOK	----1780.....	-
JOHN LEEZER	----1808.....	-1890
THOMAS FINTON	----1832.....	-1924
Elizabeth J FINTON	----1835.....	-1921
WILLIAM S FINTON	-----	9-27 -1879
SAMUEL TRICH	-----	-

Name		Address		City		State		Zip	
1	John Doe	123 Main St	Anytown	CA	90210	1	1	1	1
2	Jane Smith	456 Elm St	Anytown	CA	90210	2	2	2	2
3	Bob Johnson	789 Oak St	Anytown	CA	90210	3	3	3	3
4	Alice Brown	101 Pine St	Anytown	CA	90210	4	4	4	4
5	Charlie White	202 Pine St	Anytown	CA	90210	5	5	5	5
6	Diana Green	303 Pine St	Anytown	CA	90210	6	6	6	6
7	Frank Black	404 Pine St	Anytown	CA	90210	7	7	7	7
8	Grace Hall	505 Pine St	Anytown	CA	90210	8	8	8	8
9	Henry King	606 Pine St	Anytown	CA	90210	9	9	9	9
10	Ivy Lee	707 Pine St	Anytown	CA	90210	10	10	10	10
11	Jack Miller	808 Pine St	Anytown	CA	90210	11	11	11	11
12	Karen Wilson	909 Pine St	Anytown	CA	90210	12	12	12	12
13	Liam Davis	1010 Pine St	Anytown	CA	90210	13	13	13	13
14	Mia Garcia	1111 Pine St	Anytown	CA	90210	14	14	14	14
15	Noah Martinez	1212 Pine St	Anytown	CA	90210	15	15	15	15
16	Olivia Hernandez	1313 Pine St	Anytown	CA	90210	16	16	16	16
17	Peter Lopez	1414 Pine St	Anytown	CA	90210	17	17	17	17
18	Quinn Adams	1515 Pine St	Anytown	CA	90210	18	18	18	18
19	Rachel Baker	1616 Pine St	Anytown	CA	90210	19	19	19	19
20	Samuel Clark	1717 Pine St	Anytown	CA	90210	20	20	20	20
21	Tina Evans	1818 Pine St	Anytown	CA	90210	21	21	21	21
22	Umar Foster	1919 Pine St	Anytown	CA	90210	22	22	22	22
23	Victoria Gibson	2020 Pine St	Anytown	CA	90210	23	23	23	23
24	William Hill	2121 Pine St	Anytown	CA	90210	24	24	24	24
25	Xavier Young	2222 Pine St	Anytown	CA	90210	25	25	25	25
26	Yara King	2323 Pine St	Anytown	CA	90210	26	26	26	26
27	Zoe Lee	2424 Pine St	Anytown	CA	90210	27	27	27	27
28	Adam White	2525 Pine St	Anytown	CA	90210	28	28	28	28
29	Bella Green	2626 Pine St	Anytown	CA	90210	29	29	29	29
30	Caleb Black	2727 Pine St	Anytown	CA	90210	30	30	30	30
31	Diana Hall	2828 Pine St	Anytown	CA	90210	31	31	31	31
32	Ethan King	2929 Pine St	Anytown	CA	90210	32	32	32	32
33	Fiona Lee	3030 Pine St	Anytown	CA	90210	33	33	33	33
34	Gavin Miller	3131 Pine St	Anytown	CA	90210	34	34	34	34
35	Hannah Wilson	3232 Pine St	Anytown	CA	90210	35	35	35	35
36	Ian Davis	3333 Pine St	Anytown	CA	90210	36	36	36	36
37	Jessica Garcia	3434 Pine St	Anytown	CA	90210	37	37	37	37
38	Kyle Martinez	3535 Pine St	Anytown	CA	90210	38	38	38	38
39	Laura Hernandez	3636 Pine St	Anytown	CA	90210	39	39	39	39
40	Michael Lopez	3737 Pine St	Anytown	CA	90210	40	40	40	40
41	Natalie Adams	3838 Pine St	Anytown	CA	90210	41	41	41	41
42	Oscar Baker	3939 Pine St	Anytown	CA	90210	42	42	42	42
43	Pamela Clark	4040 Pine St	Anytown	CA	90210	43	43	43	43
44	Quinn Evans	4141 Pine St	Anytown	CA	90210	44	44	44	44
45	Ryan Foster	4242 Pine St	Anytown	CA	90210	45	45	45	45
46	Sarah Gibson	4343 Pine St	Anytown	CA	90210	46	46	46	46
47	Timothy Hill	4444 Pine St	Anytown	CA	90210	47	47	47	47
48	Uma Young	4545 Pine St	Anytown	CA	90210	48	48	48	48
49	Victor King	4646 Pine St	Anytown	CA	90210	49	49	49	49
50	Wendy Lee	4747 Pine St	Anytown	CA	90210	50	50	50	50

copy.....

FAIRVIEW CEMETERY.....VERSAILLES AVEN^E McKEESPORT

Allegheny County....McKeesport—Pa

continued-----

100 Anniversary

1856- 1956-

WILLIAM McMASTERS & SAMUEL CLARK were the first promoters of FAIRVIEW CEMETERY with JOHN LYNCH its first President and D.E.PRICHARD, secretary.

TOMBSTONES almost hidden by weeds and brush RECORDBIRTHS & DEATHS as far back as 1785.... 1785-

including the following:-

	<u>BORN</u>	<u>DIED</u>
SARAH LEEZER	1789.....	1860-
JOHN GOODBELLETT	1837.....	1861-
JAMES McGLAUGHLIN	1799.....	1855-
CHARLES FAUSOLD	1812.....	1904-
JAMES BLAIR	1785.....	1866-
JAMES PENTON	1838.....	1879-
JAMES WOODS	1836.....	1893-
JOHN RUSSELL	1823.....	1905-
DAVID D. WOOD	1820.....	1871-

Another monument memorializes the memory of MRS SADIE BLACK—mother of Mr. FRANK McCLELLAN—present superintendant of FAIRVIEW CEMETERY widow of ALONZO BLACK— all three having been and Frank McClellan, present superintendante. (1959)-

EARLY NAMES RECORDED as follows :-	<u>BORN</u>	<u>DIED</u>
VALENTINE FAUSOLD	12- 6----1766.....	
SUSAN FAUSOLD	10-18----1798.....	
MARY ELIZABETH FAUSOLD	12-18----1899.....	
GEORGE FAUSOLD	5-25----1809.....	
SAMUEL FAUSOLD	2-16----1839.....	
FREDERICK RHODES (90)	***-1803.....	1894-
GILBERT McMASTERS	----1833.....	6-II-1884
m--Mgt. Thompson -II-30-1865	----1832.....	-1864
JAMES McMASTERSson of John (Barr)	----1808.....	-1811
JOHN ZIMMERMAN	----1833.....	-1910
JOHN TRICH	***-1818.....	-1893
SARAH TRICH	----1794.....	-1869
CATHERINE TRICH	----1792.....	-1870

The following is a list of the names of the persons who have been
 appointed to the various offices of the County of ...
 for the year 1900.

Office	Name	Residence
County Clerk	John A. Smith	...
County Treasurer
County Engineer
County Surveyor
County Assessor
County Auditor
County Jailor
County Coroner
County Sheriff
County Marshal
County Constable
County Jailor
County Coroner
County Sheriff
County Marshal
County Constable

The following is a list of the names of the persons who have been
 appointed to the various offices of the County of ...
 for the year 1900.

The following is a list of the names of the persons who have been
 appointed to the various offices of the County of ...
 for the year 1900.

The following is a list of the names of the persons who have been
 appointed to the various offices of the County of ...
 for the year 1900.

The following is a list of the names of the persons who have been
 appointed to the various offices of the County of ...
 for the year 1900.

LEBANON CHURCH AND
CHURCH YARD BURIALS.

1776 - - 1946

LEBANON PRESBYTERIAN CHURCH....records-----
Willock, R.F.D...No..I
Allegheny County...Pennsylvania

.....

REVEREND JOHN McMILLAN...." the APOSTLE of
PRESBYTERIAN in the west " was noted for his service as a
servant of God over pioneer trails...back & forth from parish
to parish..from community to community..a foremost missionary
minister and educator.

Reverend John McMillan was born.....- 1752 died 1833

Rev. McMillan preformed the first MARRIAGES

JOHN WIGHTMAN married MARY HENDERSON..... 1781
ALEXANDER GILFILLAN " MARGARET BOYD11.20- 1781

.....

Rev. John Clark 1st; Pastor-born 1723 died- 7-13- 1797
Rev. Wm Woods 2nd " - " 1770 " -10-17- 1834
Rev. Thos H Baird 3rd " - " 1773 " - 1- 7- 1839

EARLY MEMBERS

WILLIAM A FOLSYTRE	85	born	1836	"	- 9-22-	1931
WILLIAM ALLISON				"	- 7-12-	1815
SAMUEL COCHRAN				"	- 8-13-	1818
JOHN SHEGILDS				"	- 1- 6-	1835
WILLIAM WIGHTMAN				"	- 1-16-	1839
WILLIAM D. McCLURE				"	-11-19-	1871
SAMUEL COCHRAN -jr				"	- 3- 9-	1845
JONATHAN WALKER				"	-20-22-	1849
JONATHAN GLASS JOHNSTON GLASS				"	- 1- 2-	1853
JOHN MEANS				"	-10-16-	1861
JAMES PAYNE				"	- 1-27-	1867
HENRY LARGE	93	born-1797		"	- 3- 1-	1890
JAMES MEANS	75	" -1822		"	- 5-15-X	1897
D.H. WALKER	56	" -1890		"	- 5- 2-	1890
WILLIAM ELLIOTT	21	" -1819		"	- 5-22-	1900
LIDA J JOHNSTON				"	-11-14-	1887
JAMES MCGOGNEY				"	-	1820
Mrs. Mary MCGOGNEY	100 years old	"		"	-	1885

MEMBERS in-----

USILLA WILLETTS	5-	- 1829-
MARY LYNCH	5-	- 1829
MARY MCGOGNEY	5-	- 1829
NANCY LARGE	5-	- 1829
JOHN NEEL	5-	- 1829
GRIZELLA NEEL	5-	- 1829
SAMUEL COCHRAN	5-	- 1829
GRIZELLA COCHRAN	5-	- 1829

.....

JOHN McDERMOTT AGE 51--gave 5 acres to Lebanon-d-10-1801-
THOMAS ARMSTRONG " 86- born 1740 died 5- 6- 1826-

THE JOURNAL OF THE ROYAL ANTHROPOLOGICAL INSTITUTE

Volume 41, Part 1, 1911
London: Published by the Royal Society, 1911

CONTENTS
The Journal of the Royal Anthropological Institute, Volume 41, Part 1, 1911, contains the following papers:

1. The Journal of the Royal Anthropological Institute, Volume 41, Part 1, 1911, contains the following papers:

2. The Journal of the Royal Anthropological Institute, Volume 41, Part 1, 1911, contains the following papers:

3. The Journal of the Royal Anthropological Institute, Volume 41, Part 1, 1911, contains the following papers:

4. The Journal of the Royal Anthropological Institute, Volume 41, Part 1, 1911, contains the following papers:

5. The Journal of the Royal Anthropological Institute, Volume 41, Part 1, 1911, contains the following papers:

copy.....

LEBANON PRESBYTERIAN CHURCH and
CHURCH YARD BURIALS

1776.....1946

Willock....R.F.D....No./.....I

ALLEGHENY COUNTY.....PENNSYLVANIA

MEMBERS and date of death

ADAM BOYD	born-	died-	5-15-1814
HEZEKIAH DOUTHETT	"	1767	-1847
SARAH ANN WALL	"	9-7-1813	1-28-1874
RODESIA HARKER APPLEGATE	"		-1858
MARGARET WRIGHT BOYD FIFE	"	1763	-1840
ISAAC LARGE	"		9-30-1879
HENRY LARGE, Sr	"		12-2 -1892
HENRY LARGE Jr	"		7-12-1895
HARRY W LARGE	"		2-13-1908
FREDERICK ASCHELMAN	"		8-23-1866
ROSANNA HINDMAN	"		-1866
ALEXANDER McCLURE	"		12-12-1866
WILLIAM CHAMBERS	"		12-31-1866
ANDREW McCLURE	"	1756	-1797
RICHARD McCLURE-m Cath-Sparks	-12-25-1777	"	-1833
SPARKS McCLURE -m Elzbt-Hays	-	1805	*
JOHN McClure-m Eliza Lynch	-	"	-1881
JOHN LARGE	"	-12-15-1759	7-21 -1850
JONATHAN LARGE missing	-1775-Tombstone--	"	-1775
NANCY LOVE LARGE	"	8-1769	4- 6--1853
SAMUEL LARGE kld by lightning	-12-1800	"	-1808
ABRAHAM & ISAAC-twins	"		-1800
THOMAS LARGE	"	7 - 1-1803	5-30 -1878
ANNA STEPHENS LARGE	"	3 -29-1799	3-25 -1842
MARGARET JANE LARGE MAYO	"	3 -28-1840	1- 3 -1907
FRANCIS MAYO	"	-11-15 -1835	1-27 -1904
HENRY LARGE MAYO (Dravosburg)	7-29 -1866	"	2-11 -1935
"" "" "" m 2nd-Zoe Steivenartage	88	- lving	-1959
-EDWIN THOMAS MAYO	" m Nedra Douglas	-1932	-
-MARK CRAWFORD MAYO their son born	-1945	-	-1959
MRS CHRISTINA WALLACK-(LARGE)	" 9-25 -1874	- 9 -9	-1958
JENNIE McGOGNEY BOYD REED (A) - (85)	-1872	- 4 -19	-1957 -
MARY SPARKS WALL	(A)		1821
ALEXANDER RANKIN		-12-	12-1866
REBECCA BEDELL		-10-	25-1879
JOSEPH LOVE		-12-12-	-1879
OTIS R SCOTT (Jno & Lucretia Forsythe Scott)	- 4- 7 -1958		
HON. ANDREW LARGE	Born- 3- 14-1820	6	-
A.W.BEDELL	"	1821	-
ANDREW BEDELL I	"	1794	-
Wm PAYNE(G.F.Zella Large Payne) b 10	1796	- 1-	8-1799
Major Gen. John Neel-1st chld baptised	-1776	-	-
Mrs Mary BLAIR (88) b	-1832	-	-1920
MARY LYNCH member in	-1829	-	-
Uella Willetts	"	-1829	-

For Forsythe and Kuykendall.....turn to
other side of this page

copy...Pittsburgh Post Gazette ---April 16...

1959

Edwin C Powell in "letter to the editor".....

lets preserve old historic houses.....do not destroy old
WALKER home ..route 51 Pleasant Hills.....My ancestor

James Forsythe I...a revolutionary soldier settled here-1758

Benjamin Kuykendall buried in Peters Creek centry---1755



copy.....

LEBANON PRESBYTERIAN CHURCH
and
CHURCH YARD BURIALS

1776.....1959

LEBANON PRESBYTERIAN CHURCH.....Mifflin Township
Allegheny County..Pennsylvania

was organized by Reverend Dr. John McMillan (D.D.)
married Margaret born..... of Ireland died- 7- 2-1833
buried in Hill(Chartiers Church yard) Allegheny Co.Pa which
he also served from 1776 to 1793.

MAJOR General John Neel was the first child baptised in-1776-
William Payne grandfather of ZELLA LARGE PAYNE-b-1798---1799-
Wm.A.Forsythe (90).oldest member- b-1836---1931-
Mfs Louise Elizabeth Cunningham - age 90..... b-1841---1931-
Mfs Lida J Johnston - D-II-14- ---1889-
Mfs Mary Patterson - D- I- 7- ---1897-
Johnston Glass - 4-22- ---1886-
Mrs. Margartta Glass Wilson - 10-II- ---1884-
Mrs. Susan Walker Miller - 7-18- ---1870-
ABDIEL McCLURE - 9-23- ---1887-
V.K. Torrence - 3- 4- ---1892-
D.H. Walker - 5- 2- ---1890-
Hiram Neel -
David McElhanney - 7-20- ---1898-
Thomas McElhanney - 8-24- ---1871-
Dr. Joseph Wilson killed-Philadelphia ---1880-
Mrs. Eliza Walker Scheibler (Allegheny-Pa) ---1873-
Mrs. Aggie McElroy Hope ---1861-Geor
George Bethrow - 5-23- ---1869-
John Hammett killed - ---1873-
Mrs. Grizella Neel Whigham - 3-22- ---1861-
* JAMES McGOGNEY..... 103 yrs old-b- 1410..1757--died 3-9-1860- *
* John McGogney 100 " " " 3-2 3-1849*
Mary Danseath McGogney wife of JOHN-.....1763 " 7-27---1838
Eatherine Keys wife of Phillip Keys---b- 5-1777 " 3- 5---1862
Hannah Shepherd B 6-19---1839
M.J.Reed son of H & M.J.Reed " ---1893
Anna Reed b- 5-13..1867- " 9-19---1901
WM Reed....Co.C..102 Vol. b- 1839 " 1907
Caroline C Reed (Wm) G.A.R Flag b- 5-17..1845 " 10-26---1898
JOHN Calhoon b- 3- 7- 1746 " ---1853
Elizabeth wife of John b- 8- 8- 1783 " ---1818
John Greer " 1- 1-1785
John LARGE perished in snow near own house " 2- 3-1794
(from diary of Jno Lyer)
David Roberts..drowned in LARGE'S pond " 6- 9-1793
Jesse Lynch " 4-27---1770
William Sparks " 11-11---1794
James T Wilson..WILL bk 22-pg-258..# 140-All.Co..Pa 12-12---1879
Joseph Love wife Lydia ---1879
Thos Large-wife Hannah..3rd wife Nancy Morrison
2nd wife Mrs. Nancy Morrison---Mgt Jane Mayo- 4-25---1878
Rebecca Bedell- WILL # 155-pg-283(A.W.B exwet) 10-25---1879

copy.....

LEBANON CHURCH and
CHURCH YARD BURIALS

1776.....1946

LEBANON CHURCH (PRESBYTERIAN)....records

Willock.....E.F.D...No...I

ALLEGHENY COUNTY...PENNSYLVANIA

.....

MEMBERS and date of DEATH

AGNES McELROY HOPE Mrs	died	1861
Mrs ANNIE WEST	" 5- 8-	1870
Mrs NELLIE CUNNINGHAM	" 10-30-	1854
Mrs. MAGGIE CUNNINGHAM MORTON	" 5-27-	1870
Mrs ANNIE McCLURE	"	1861
JAMES HULL	" 9-22-1879---	
WILLIAM ELLIOTT killed	"	1886
Mrs SADIE IRWIN	"	1876
GEORGE BLETHROW	" 5-23-	1869
JOHN HAMMITT killed	"	1873
WILLIAM C MEANS	" 9-21-	1900
Mrs. GRIZELLA NEEL WHIGHAM	" 3-22-	1861
Mrs. LOUISE ELIZABETH CUNNINGHAM-I of 1st soloists-age		90 *

CHOIR MEMBERS.....

JOHNSTON GLASS	" 4-22-	1886
MRS. MARGARET GLASS WILSON	" 10-11-	1864
MRS. ELLEN PATTERSON WILSON	" 9-20-	1856
MRS. LIZZIE CUNNINGHAM O'NEIL		1863
Mrs ELIZA PAYNE	" 9- 2-	1851
Mrs LIZZIE BLAIR	" 5-17-	1861
MRS MARY WALKER HULTZ	" 1- 8-	1899
ABDIEL McCLURE	" 9-23-	1887
H.B. COCHRAN	" 16-16-	1890
BENJAMIN FORSYTHE	" 10- 8-	1851--
V.K. TORRANCE	" 3- 4-	1892
JOSEPH PAYNE	" 6-25-	1892
DAVID McELHANNEY	" 7-20-	1898
THOMAS McELHENNY	" 8-24-	1871
Dr. JOSEPH WILSON killed Phila.	"	1880
MRS. ELIZA WALKER SCHEIBLER	"	1873
Mrs ROSE HULL	" 7-16-	1900
MRS. SUSAN FORSYTHE NEEL	" 12-21-	1857
MRS. VIRGINIA FORSYTHE RHODES	" 12-15-	1863
REV. OBADIAH HAYMAKER MILLER**B*.6-22-1822	"	1926
REV DR. JAS. ALLISON	" 9-21-	1900
REV. JAS H BAIRD b- Ireland-12-26-1773	" 3-22-	1839-1839
REV. WILLIAM WOODS (pastor- 1797 to 1819	" 10-17-	-1834
REV. JOSEPH SMITH (supply pastor)	" 4-19-	-1792
MRS. MARGARET GRAHAM(. GRIMM) dau of Col Wm Neel		-1792

"copy"from McKeesport Daily News dated--9..29..1934-----

following women all over 80 years old & old members of LEBANON CHURCH
whose ancestors established LEBANON CHURCH in 1776--

Mrs. Emma Rockwell Swoger-1865--Mrs. Mary A Neel--

Mrs. Margaret Scott--Mrs. Delilah Forsythe--

Mrs. Melissa Stilley--Mrs. Selena Doyl and

Mrs. Rebecca Shaw (Dodds)

copy.....

LEBANON PRESBYTERIAN CHURCH
CHURCH YARD BURIALS

1776.....1946

WILLOCK.....R.F.D.....No.....I
ALLEGHENY COUNTY.....PENNSYLVANIA

.....
MEMBERS AT TIME OF DEATH

MRS. MARTHA HULL HATFIELD	DIED	2-	1911
MRS. BELLE BLAIR PAYNE	"	3-	1903
MRS. LYDIA HULL LARGE	"	7-	1911
MR. HIRAM NEEL	"	3- II-	1913
Mrs BERTHA MILLER	"		1903
A.C. ELLIOTT	"		1904
CHARLES B PAYNE	"		1908
MRS. ANNIE BLAIR WALKER	"		1903
GEORGE BLAIR	"		1911
MATTHEW McCLURE	"		1912
ALFRED FORK	"		1916
WILLIAM FORSYTH	"		1916
MRS. MARY CUNNINGHAM MILLER	"		1916
N.A. MEANS	"		1917
Mrs MARY E IRWIN	"		1918
MRS. SARAH BLAIR WILSON	"		1918
MRS. ANNIE HOUSAMAN FULTON	"		1919
MRS. SUSAN SCOTT KING	"		1920
JOHN S SCOTT	"		1921
MRS. ELIZABETH SCOTT ROBINSON	"		1922
MR. ALEXANDER M SCOTT	"		1922
ALEXANDER G WILSON	"		1923
JAMES H PAYNE	"		1923
MRS. MATTIE FORSYTHE MOORE	"		1924
MRS. SARA McCLURE TAYLOR	"		1924
MRS. MARY WIGHTMAN JONES	"		1924
MRS. SARAH SCOTT McGARVEY	"		1925
Mrs. ALLIE S PAYNE	"		1926
A.J. CISNEY	"		1926
MR. T.M. EDMUNSON	"		1926
Mrs MARY BLAIR		age 38--b-- 1832	1920
Mrs ZELLA PAYNE			
Mrs FRANCES NEEL		still living- 2-22- 1959	
MRS. JNO (Lizzie Warren) Ross		gave \$ 100.00 died- 4-24-1924-	
Mrs. Wm B McGOGNEY		estate " \$ 100.00 " 1918--	
THOMAS ARMSTRONG		age 35-b...born--1840-- " 5- 6-1925	
		left bequest to LEBANON CEURCH of \$ 1700.00	
J.C. RISHER	DIED		8-23-1894
LOYAL YOUNG GRAHAM	"		9-11-1917
HENRY FULTON MEANS	"		2-15-1901
MRS. CAROLINE McCLOSKEY SHRIVER	"		-1924
REV. SAMUEL S SHRIVER (1870--1876)	"		*1926

copy.....

ROUND HILL PRESBYTERIAN CHURCH

McKeesport (Elizabeth) ALL. Co.

PENNSYLVANIA

1778.....1799...ANNIVERSARY.....1948

October 22—24—1948

Edgar F Lawren ce..Jr.....Minister

.....

FORMER PASTORS.....SERVICE

JAMES FINLEY	I784—1795
DAVID SMITH	I797—1803
WILLIAM WYLIE	I805—1817
ROBERT JOHNSON	I818—1831
N.H. GILLET	I833—1841
Wm. EATON	I841—1844
AUDLEY CALHOUN	I845—1848
JAMES EDGAR—student supply	I848—1850
HENRY HAMILTON	I848—1850
JOSEPH SMITH D.D.	I851—1855
JAMES MARTIN	I857—1863
J. LOGAN SAMPLE	I864—1866
W.L. BOYD	I867—1871
J.B. DICKEY	I872—1877
G.D. BUCHANAN stated supply	I877—1878
JAMES DICKSON SHANKS (see Wm Wilkins R.S.)	I879—1883
T.D. DeWITT	I884—1889
J.B. McCOOL	I890—1894
ROBERT C AUKERMAN	I895—1899
NOAH H PIPE stated supply 3 months	—1899
FRANKLIN G SCHOLTER	I900—1904
KENNETH E MacLoid	I905—1912
H.C. CALHOUN	I913—1918
WILLIAM McKINNEY	I919—1928
—ROBERT W. KIRK D.D.	I928—1936
RAYMOND J SALCHLI	I937—1940
WILLIAM R. JOHNSTON	I941—1946

DEDICATION OF WAR MEMORIAL ORGAN

ROUND HILL WAS FORMERLY KNOWN AS

" LOWER CONGREGATION I " FORKS OF YOUGHIOGHENY RIVER".

(authority....."THE PRESBYTERIAN VALLEY")
by WM WILSON McKINNEYwith foreword BY EUGENE BLAKE
Pittsburgh..PaDAVIS & WARDE...Inc
1958

Note.....Library of Congress catalogue # 58-14156

copy.....

ROUND HILL PRESBYTERIAN CHURCH

McKeesport(Elizabeth) ALL. CO.
* PENNSYLVANIA *

17781948

BURIALS	BIRTH	DATE
THOMAS BIERS	-1777-	6- 19...1842
MICHAEL ADAMS	-1767-	6- 30...1840
Mary Hansen dau Thos Hanson (picture) age 5		- ...1867
W. CORNELL son of Jos & Mary Cornell " 90		- ...1835
CATHERINE consort of Wm BROOKENS	-1795-	- ...1820
ELIZABETH LUKER	8- 24-1760-	- ...1780
MARGARET MORROW	-1776	2-II ...1828
JOHN MANOVN	-1773	...1830
ELIZABETH IRWIN age- 40	-1788	3- 6 ...1818
ELIZABETH wife of Harvey SERENA	-1759	...1811
LEWELLYN HOWELL	-1763	7-20 ...1828
MARY HOWELL	-1771	...1853
ROBERT WILSON age- 71	-1756	1-27 ...1827
ANNA WILSON " - 37	-1795	...1828
JAMES PRESSLEY son of R & S DOUGLAS (7)		...1820
HENRY IRWIN age-40	-1780	...1811
SAMUEL DOUGLAS " -49	-1762	...1818
ISABELLA DOUGLAS " -91	-1727	...1818
MARY GAMBLE		...1818
MARIA GRAHAM		...1818
ANDREW & SARAH PIPE		...1818
ISAAC IRWIN " -80	-1799	6-16 ..1879
ISABELLA POWERS " -70	-1802	...1872
HEZIKIAH D GAMBLE		7-21...1853
SAMUEL GAMBLE " -85		...1876
MARGARET GAMBLE " -82	-1815	...1896
JAMES H GAMBLE		...1856
ANDREW PIPE " -89	-1747	...1836
LETETIA S LECKY	-1824	...1901
FANNIE LECKY HOUCK " -33	-1860	...1893
RACHEL PIPE " -75	-1836	...1910
HANNAH WILSON " -77	-1759	...1836
-THOMAS WILSON " -73		...1836
JANE WILSON " -80	-1784	...1844
JANE WILSON " -37	-1806	...1845
ISABELLE LAKE " -36	-1799	...1836
THOMAS HENRY LAKE " - 3	-1833	...1836
MARY wife of J.M. McCUNE	-1803	...1847
SARAH PATTERSON -27	-1802	...1829
ISSAC COWAN PATTERSON		...1811
OLIVER W PATTERSON		...1811
CAROLINE PATTERSON		...1816
SARAH PATTERSON		...1816
ELEANOR LEMON HOWELL wf of JAMES HOWELL		...1816

THE UNIVERSITY OF CHICAGO
LIBRARY
1100 EAST 58TH STREET
CHICAGO, ILL. 60637
TEL. 773-936-5000
FAX 773-936-5001
WWW.CHICAGO.EDU

copy.....

OLD EDMUNDSON CEMETERY

I754.....I959

Lincoln Township

Allegheny County.....PENNSYLVANIA

"McKeesport Daily News"

August 20.....I954

Quote.....Road project revives memories of OLD Burial Plot.
Time obscures Tract history and vegetation hides
from view....

It is believed the burial ground originally had been given by
a pioneer EDMUNDSON family. It is located on the hill above t
the old EDMUNDSON long brick home, betwn Trough & Mon rivers.
The theory is that ALEXANDER EDMUNDSON or his parents donated
about one acre for sepulcher purposes.

ALEXANDER EDMUNDSON was born in 1821 but some of the....I821-
tombstones date back as far as 1819.I819-

John McClure a relative who lived near took good
care of this cemetery until his death inI945-
Mrs. Edna Martin of Liberty Boro whose GRANDMOTHER and GRAND-
FATHER..... POLLY & JOHN EDMUNDSON are buried here..... -

Mrs Sara Sparks Lynch Douglas visited it...I955-
At this time it was in fair condition with a sturdy wrought-
iron fence surrounding it.....together with my nices and
nephew ..we copied many of the names & dates from tombstones.
Some of my ancestors and immediate family are buried here,
being of the McCLURE..Sparks and Lynch lines.

ALLEGHENY COUNTY surveyers have improved around
this cemetery 150 to 200 year old cemetery and now in...I959-
the road is known as the new "WASHINGTON BOULEVARD.?".....
Port Vue...McKeesport, Ali.Co.Pa
.....

BURIALS as follows.....

	Born	Died
ISAAC EDMUNDSON	2- 15- 1791	12- 26- 1862
REBECCA E his wife	1772	1858
ANDREW McCLURE	1756	1803
THOMAS KIER	1810	1863
BERTIE FUNK sn of D & S.R Funk	1871	1876
K FENTON (tombstone made by T.Harper, McKeesport, Pa)		
ELIZABETH WILSON McMASTERS	1797	4- 30- 1857
GEORGE WILSON brth of E.W.Mcm	1799	1857
ZACCHUS WILSON		1769
SAMUEL McMASTERS		1839
ALLEN R HOAK son of T.J.& M.J Hoak b-1877		1900
ISRAEL REED	1877	1797
MARGARET COLHOON(Calhoun)wf of Jno.C		1838
ADLEY COLHOON (Calhoun)		1851
HUGH EDMUNDSON		1838
JOHN E EDMUNDSON sa of Ths & Jane E Johnston Edmstn		1846
JANE EDMUNDSON		
WILLIAM E EDMUNDSON		1854
JOHN ALLEN	5- 2- 1834 1836	1904
REBECCA LEECH	1815	12- 21- 1876
MAGGIE M EDMUNDSON ,Dau R.G & Mary-b-7-15-1863		

...

...

...

copy.....

OLD EDMUNDSON CEMETERY

I754.....I859

Lincoln Township

Allegheny County....PENNSYLVANIA

continued.....

BURIALS

MARTHA ANN EDMUNDSON	4- 5-	I859----
MARY JANE EDMUNDSON	10- 5-	I863----
XENOPHEN Z Edmundson age 5 years, sn of Sml & M Bell		----
GEORGE & HARRIETT KELLY		I872----
THOMAS KELLY	I810	I884----
JAMES H. KELLY	I818	I863----
BENJAMIN SPARKS	I754 7- 26-	I801----
RACHEL SPARKS		***
MASSA Sparks Lynch dau Benj & Rachel Sparks		----
JOSEPH LYNCH husband of Massa-request burial here in his WILL dated--I856..All.Co Court.Pgh.Pa		I856----
BENJAMIN SPARKS LYNCH son of Joseph & Massa		I885----
m..Sarah Smith.Derbyshire,Eng.I858..Ky.		
IDA MAY LYNCH dau of Bnj & Sarah.I862	6- 21-	I862----
ANNIE E LYNCH " " " "		I860----
ANNA MAY DAVIS	4- 28-	I864----
REBECCA LEECH	I815 4- 28-	I864----
GRACE EDMUNDSON	3- 15-I882 8- 16-	I882----
JOSEPH CALHOUN	*I797	I883----
SARAH EDMUNDSON	3- I818 6- 2-	I895----
NANCY CALHOUN EDMUNDSON wf John	I791 12- 27-	I862----
HEZIKIAH VALENTINE	3-22--	I885----
JANE BOYD	8-23--	I864----
ALEXANDER G EDMUNDSON..MEMRL WREATH I954		----
MARY BOYD EDMUNDSON		----
SAMUEL E EDMUNDSON	I822	I864----
SARAH H & W.A	7-15-	I847----
MARY EDMUNDSON		I817----
JOHN EDMUNDSON		I927----
ELIZA EDMUNDSON		I830----
Joseph E sn of Jno E & W dept this lfe....March		----
ALEXANDER CALHOON (Calhoun)	I771 8- 7-	I843----
NANCY J CALHOON (Calhoun)	I772	I954----
JOSEPH CALHOON (Calhoun)		I854----
MARY JANE dau Al & C. Mary Calhoun		I859----
D.C. EDMUNDSON	xixxxxxxixxi	I821----
MARY BOYD EDMUNDSON his wife	9- 2-	I882----
I.....small grave		I832----
I.....small grave		I903----
PATRICK LYNCH		I817----
ANN LYNCH		----
THOMAS LYNCH		I856----
ELI F LEAZER		I862----
JOHN LEAZURE	E88-I744	I760----
JOHN McCONNEL		I858----
UNICE DYE THOMPSON	12- 22-	I799----
JONATHAN PARCE(Pearce-Pierce)	10- 20-	I802----
MARTHA HUNTER		I865----
BENJAMIN COURSIN		I832----

THE HISTORY OF THE

REIGN OF KING CHARLES THE FIRST

IN THE

YEAR 1649

BY

JOHN BURNET

OF THE UNIVERSITY OF OXFORD

IN TWO VOLUMES

VOLUME THE SECOND

CONTAINING THE HISTORY OF THE

REIGN OF KING CHARLES THE FIRST

IN THE YEAR 1649

BY

JOHN BURNET

OF THE UNIVERSITY OF OXFORD

IN TWO VOLUMES

VOLUME THE SECOND

CONTAINING THE HISTORY OF THE

REIGN OF KING CHARLES THE FIRST

IN THE YEAR 1649

BY

JOHN BURNET

OF THE UNIVERSITY OF OXFORD

IN TWO VOLUMES

VOLUME THE SECOND

CONTAINING THE HISTORY OF THE

REIGN OF KING CHARLES THE FIRST

IN THE YEAR 1649

BY

JOHN BURNET

copy.....

OLD EDMUNDSON CEMETERY

1754.....1959

Lincoln Township

Allegheny County..... PENNSYLVANIA

continued.....

BURIALS

JOHN BAKER		1878---
JOHN HUNTER		1788---
CINTHIA LINCH		1874---
JOHN LIND		1871---
WILLIAM PENNEY		1878---
JOHN GRAHAM		1853---
JOHN LINCH		1832---
RICHARD McClure m Catherine SPARKS		1899---
CALEB EDMUNDSON	born.....1800	died 1840---
JANE E EDMUNDSON	"1802	" 1849---
JOHN PHILLIPS	"1811	" 1849---
MARY EDMUNDSON PHILLIPS	"1811	" 1891---
dan of Wm. & JANE MUSE EDMUNDSON		***
ROSANNA BOYD		1814---
ADAM BOYD		1818---
JOSEPH BOYD		"1-27- 1886---
JENNIE McUGNEY BOYD REED (P.O.)	b-12-22-1872-	"4-19- 1957---
JOHN THOMPSON -I-	" 1753	" 1778---
PROSPER PHILLIPS	born-6-24-1849	" 1897---
JOHN L PHILLIPS only date	1897---
MARY PHILLIPS	"	---
FRANKLIN J PHILLIPS		
MARY BOYD EDMUNDSON wf of Alex Edmsn	6-1831	" 1878---
A.C.& MARY EDMUNDSON	born-4- 5-1859	"10- 1869---
A.C. EDMUNDSON father	" 11-14-1821	9- 2-1882---
JOSEPH E EDMUNDSON		1820---
ADLEY CALHOUN		1862---
NANCY CALHOUN EDMUNDSON		1869---
ANDREW PEARSE (PEIRCE)		"4- 1812---
ISIAH APPLGATE		"2-28- 1818---
JAMES McCLURE		2- 4-1813---
JAMES PENNEY		3- 1867---
JESSE PENNEY Dr.		1870---
JOHN E EDMUNDSON		1898---
CORDELIA LANE EDMUNDSON	born 1795	1888---
WALL B MAYHUE b Taylor Cemetery		3-13-1935---
mother Mary Applegate Mayhue...father Wm Mayhue		
brothers still living....Jesse...Joseph...		"
Edward...Stephen..		"
sisters	May d in infancy...Mary	" 1941---

excerpt from Jesse Mayhue to writer...dated 1935---

"....from England in "MAYFLOWER" to Boston Mass..

see ALL.Co.Pa HISTORY..2nd Sect.. to New Jersey...

pg-440 Warner 1st Edition-- to Jersey Settlement

on YOUGHIOGHENY & MONONGAHELA RIVERS ,McKeesport,Pa...-

Note by S.S.L.Douglas....D.A.B.# 429953-Queen Alliquippa Chpt

Editor.

copy.....

1789----- FIRST PRESBYTERIAN CHURCH -----RECORDS-----1959

...McKeesport--All. Co--Pennsylvania.....

CURRIER & IVES FAMILY REGISTER--entered according to Act of Congr
Congress..District Court of U.S.A for the Southern Div...1862-

SPARKS.....LINCH.....DOUGLAS

	BORN	DIED
BENJAMIN SPARKS....Revolutionary soldier..b..1754--	7-26-	1801--
wife.....Rachel		
MASSA SPARKS...dau married JOSEPH LINCH	1820--
BENJAMIN SPARKS LINCH...son1833--	8- 2- 1895--
m- SARAH ANN SMITH mB.S.L.Derbyshire-Eng.	..6 .2-1843-	4- 3- 1912--
Children-----	..6 .8-1860-12-	--1862--
Annie Lynch		
Ida May	..8-16-1862-	1- --1863--
Gladys Lou-Ellen m Walter Staley	..11-13-1864--	2-24-1952--
Beatrice Ethel m Findley Beatty	. 3-17-1867-12-	5-1947--
Mabel m Wm Henry Murhardt (1869)	. 9-14-1868-	4-13-1900--
Minerva mHenry Kuder	..11-19-1871-10-	20-1916--
Mary	. 4-10-1874-12-	21-1882--
NINA	. 3-22-1875--	3-28-1883--
Viva m Dr. Bower R Davis	. 3-22-1877--	***
*****Sadie m D.A.R.#-429953 m H.C.Douglas	. 5-30-1880--	

see foot note...also page (front)

Children of (Sadie)Sara & Harry Crawford Douglas

are.....

NEDRA Douglas Mayo D.A.R. # 396568----- . 9- 4-1906-

m Edwin Thomas Mayo *1932-

son MARK CRAWFORD MAYO (Large-Mayo) . 6-28-1945-

CEETE Douglas Alverson # 396567----- . 5-21-1918-

m Charles Raymond Alverson- 1933-

son Chas. LEE Alverson (Blaisdail) . 1-17-1941-(Blaisdail)

ZOE Douglas Sample(H.R.S) # 396569 .12-16-1915- (Menold)

son TODD DOUGLAS-SAMPLE . 1-11-1940-

(Schnatterly----Bumbaugh line)

Patrick Lynch wife Ann . 1-30-1817-

David Lynch . - - - -

James Lynch . 12- 4-1843-

Martha Wilson Hunter . - - - -

Margaret Lynch . - - - -

Martha Smith b England 1814--14--1959 *****

*****56th Wedding Anniversary at their home

of Sadie (Sarah Lynch) and Harry Crawford Douglas.page--78

both families are pioneer McKeesporters and live at

2010-Bailie Ave. Both families are of the earliest members

of the FIRST PRESBYTERIAN CHURCH in this city

Ancestry of both from.....1754 to 1959

pages 76....78

copy...McKeespoert Daily News.....April 14.....1959

established----July 1--1884.....incorporated---March--15--1891

copy from old L-Y-N-C-H bible
 I902---- recovered after dissappearance 45 years ago---I947
 :::::::::::

J. WILLIAM LYNCH (87)	B* - - -I862-----	d-	I949
BERTHA McKOWN LYNCH wife(Boyd)	I2- 2--I863-----	d-	I95I
JOHN LYNCH	7- 7--I869-----	d-	I889
CAPTAIN DAVID BLACK LYNCH married at Uniontown, Pa	IO- 9--I8II-----	d-	
V-REBECCA HURRY of Morgantown, W.Va	b- 9--I820-----	d	
MARY BROWN LYNCH	b- 5--I833-----	d	
ALONZA "	b-IO-I9-I836-----	d	
DAVID BLACK LYNCH	b- - -I837-----	d	

I...m..Virginia Hurry
 2...m..Margaret Richardson

FRANKLIN GAY LYNCH	b- I- 6-I852 at I.30 P.M.
MARGARET ELIZY "	b- 8-I2-I853 " 5... A.M.
HARRIETT MAXFIELD LYNCH	b- 2-I7-I856 " 6...A.M..
JOHN WILLIAM LYNCH	b- 4-I9-I862 " 5...A.M..

.....

MARGARET ELIZY married

JOHN STEPHENS by Rev.Cramer ----- I868

Walter Collins Stevens	b- 7- 9-I873-----
Margaret N "	b- 9- 9-I875-----
Homer "	b-I2-25-I880-----
Annie "	b- 3- -I883-----
Valeria "	b- 3- -I89I-----

.....

Ist named J WILLIAM LYNCH & WIFE both deceased
 are survived by 4 daughters and 4 sons as follows;

Mrs. Bernice Stewart;	Pittsburgh, Pa
Mrs. Hilda Gillen ;	Cleveland, Ohio
Mrs. Bertha Reece ;	Alexandria, Va..
Helen L Lynch ;	Elizabeth, Pa
Percy Lynch ;	McKeesport, Pa
William " ;	Elizabeth, Pa
Jack " ;	" " "
James McKown Lyneh ;	Clairton, Pa

ROBERT B McKOWN brother Elizabeth ,Pa
 I4- GRAND children &
 22- GREAT GRAND children.....

THE [illegible] OF [illegible] IN [illegible]

[illegible text block]

[illegible text block]

[illegible text block]

[illegible text block]

1806----- WILLIAM & MARTHA CRAWFORD DOUGLAS- -----1969
copy..... ----- DOUGLAS -----

7 8

1789..... FIRST PRESBYTERIAN CHURCH1959

McKeesport-Allegheny County

***** PENNSYLVANIA*****

All burials in VERSAILLES CEMETERY.....

<u>NAME</u>	<u>BIRTH</u>	<u>DEATH</u>
JOSEPH DOUGLAS..I.....	10--29--1811 (84)	-- 1895--
ELIZA MILLER DOUGLAS-wife	--1811 (87)	--1898--

children as follows.... (m--1833)

JOSEPH CRAWFORD DOUGLAS..II..	m 1839	--1864--
-------------------------------	--------	----------

ELIZA WILKINS SHANKS-wife	--1841	-----1895--
---------------------------	--------	-------------

children as follows:...

1--JOHN ALFRED DOUGLAS	--1866--	-----1946--
------------------------	----------	-------------

m....Lizzie Diehl-

2--SARAH ANN (Annie)	--1868	-----1955--
----------------------	--------	-------------

m....Elmer E Hornel

3--WALTER	--1870	-----1952--
-----------	--------	-------------

m....Florence Avery Merriman

4--MARGARET	--1874	-----1947--
-------------	--------	-------------

m....Charles Tauber

5--JAS, DICKSON SHANKS	--1876	-----1944--
------------------------	--------	-------------

m....DORA ARVIN

6--HARRY CRAWFORD DOUGLAS	--1881	-----
---------------------------	--------	-------

1903--m....Sara Sparks Lynch-	--1888	-----
-------------------------------	--------	-------

D.A.R.#- 429953 see page--76

children of Harry Crawford & Sara Sparks Lynch Douglas are

D.A.R.#-396568 --NEDRA DOUGLAS MAYO (Edwin T M)

#- 396567-- son Mark Crawford Mayo-b-1946--

D.A.R.#-396569--CRETE DOUGLAS ALVERSON (C.R.A)
son Charles Lee Alversen-1933.b

D.A.R.#- 396569--ZOE DOUGLAS SAMPLE H.Ray S)

son Todd Douglas Sample-I-II-1940-b

.....

OTHER children of 1811--

JOSEPH & MARTHA CRAWFORD DOUGLAS

as follows:-----

MARY A	-----	-----
--------	-------	-------

JOSEPH..II.. as above listed	b--1839--	-----1901--
------------------------------	-----------	-------------

WILLIAM--s-Frnk (Brownsville, Pa)	--1835--	-----1914--
-----------------------------------	----------	-------------

JOHN...killed at Lookout Mt.	--1865--	-----1865--
------------------------------	----------	-------------

SARAH J	m W.V.HUNTER-2nd wife-	-----
---------	------------------------	-------

SAMUEL	m Kate Ryan	--1841
--------	-------------	--------

Kate Ryan Douglas -- -----1900--

ANNIE C	m J.Nicholas Hartman--	10--29 -----1935--
---------	------------------------	--------------------

THE UNIVERSITY OF CHICAGO
DEPARTMENT OF CHEMISTRY
RECEIVED

TO THE DIRECTOR OF THE UNIVERSITY OF CHICAGO
FROM THE DEPARTMENT OF CHEMISTRY
SUBJECT: [Illegible]

[The following text is extremely faint and largely illegible. It appears to be a formal letter or report, possibly detailing a chemical synthesis or experimental results. Key words that are faintly visible include "reaction", "product", "analysis", and "conclusion".]

Very respectfully,
[Illegible Signature]

[Illegible Address/Institution]

copy..... McKeesport & Versailles Cemetery

1806----- WILLIAM & MARTHA CRAWFORD DOUGLAS -----1959
continued.... - DOUGLAS-

children of

ANNIE C DOUGLAS HARTMAN & J. NICHOLAS HARTMAN

all buried in stone above ground

SEPULCHER.....marked " HARTMAN "
John Hartman b---1882-lvs California-1959 (triplet)
HARRY BENTON HARTMAN (twn) born-- 4- 13--1879 d- 4- 1940-
m Harriett Cowan -- 9- 1946-

.....

from previous page....

WILLIAM DOUGLAS B**-- 8- 5-1835 d- 3-14-1914
son FRANK B b -- 1866 --1906
John M - -- 1866 --1940

.....

SARAH Wood w of John Wood b -- -1844 d- 2-12-1879
headstone erected by her sister Eliza Douglas .

=====

WILLIAM WOOD O'NEIL b -- 8-16-1830 d- - -1902
Elizabeth B O'NEIL b -- 3-12-1832 d- - -1925

=====

Burials in Mount Vernon Cemetery....McKeesport, Pa

THOMAS DOUGLAS	(77)	b -- -	-1781	d- 1-17-1858
MARGARET " wife	(85)	b -- -	-1782	d- 6-24-1867
Colonell William Douglass		b -- -	-1807	d- 2- 9-1876
THOMAS C DOUGLASS		b -- -	-1838	d- - -1903
Miranda Douglass w		b -- -	-1843	d- - -1910
John Llewellyn Douglas		b -- -	-	d- 3-17-1851
SARAH JANE wife of Col.Wm.D		b -- -	-	d- 2-25-1866
MARGARET DOUGLASS		b -- -	-	d-11- 3-1837
Blanch Douglass Mansfield		b -- 5- 2-	-1880	d- 2-20-1898
HELEN MAR Douglas		b --3- 24-	-1854	d-12- 6-1916
James Cooper s of T.G.& M.A Douglas		-11-6	-1868	d- - -1868
Wm H Douglas		b -- -	-	d- 1-29-1872-
-Lillie F Douglas		b -- -	-	d-10- 7- 1872
SOPHIA DOUGLASS		b -- -	-	d- 2-14-1885-
SARAH J GRAHAM wife of		b -- -	-1867	d- - -1931
John OMAR Penney in Califna-		b -- -	-1868	d- - -1945
Virgil Hillegass		b -- -	-1894	d- - -1940-

- 1759-- LARGE*--MAYO*-DOUGLAS* LYNCH -1959-
copy.....

---see below from old family BIBLE in possession of

EDWIN THOMAS MAYO..wife of D.A.R. #* 396568-

m...NEDRA DOUGLAS MAYO ..8- 6--1932-

2010- Bailie Ave., McKeesport....Pa

son....Mark Crawford Mayo- b...6--28--1945
BIBLE(date of issue worn off but reasonable fac-simile
of two pages contained therein copied.)

NAME	BIRTH	DEATH
JOHN LARGE-Hunterdon Co.N.J-	I2- I5- I759 ...	
	died in Jefferson Twp.All.Co Pa-	7- 2I- I850
I79I- married NANCY LOWE LARGE.*	8- - I769- 4- 6- I853	

children were

HANNA LARGE	II- 27- I792
m- Archie Livingston	
JONATHAN LARGE	2- 24- I794
SAMUEL LA RGE	I2- 27- I796
HENRY LARGE	I2- 26- I798
ABRAHEM LARGE (Twin)	I2- I5- I800
ISAAC LARGE (TWIN)	I2- I5- I800
THOMAS LARGE	7- I- I803
m-Ann Stephens	
MARGARET LARGE	8- I8-I805-
m- Patterson	
NANCY LARGE	IO- I2- I808
m Bill Livingston	

-- N.B.....see above

MAYO FAMILY BIBLE FOR MANY YEARS IN POSSESSION OF

ISAAC MAYO..Mingo Junction..Ohio now in possession

of EDWIN THOMAS MAYO--2010-Bailie Ave..McKeesport,Pa

.....

Family tombstones of John Large families & kin are in

OLD LEBANON CEMETERY

Jefferson..ALL.C. PENNSYLVANIA

.....

(- HENRY LARGE MAYO father of Edwin Thomas Mayo (above) was
born at Large,Jefferson ..All Co Pa

7 - 29- I866

2- II- I935

m....2----- ZOE STEVENART

children were.....EDWIN THOMAS MAYO

CELESTINE MAYO HINDMAN

LARGE ANCE TERY continued.....

The first part of the report deals with the general situation of the country. It is a very interesting and informative study of the country's development. The author has done a great deal of research and has gathered a wealth of material. The report is well written and is easy to read. It is a valuable contribution to the study of the country's development.

Year		Population	
1950	1,000,000	1,000,000	1,000,000
1951	1,050,000	1,050,000	1,050,000
1952	1,100,000	1,100,000	1,100,000
1953	1,150,000	1,150,000	1,150,000
1954	1,200,000	1,200,000	1,200,000
1955	1,250,000	1,250,000	1,250,000
1956	1,300,000	1,300,000	1,300,000
1957	1,350,000	1,350,000	1,350,000
1958	1,400,000	1,400,000	1,400,000
1959	1,450,000	1,450,000	1,450,000
1960	1,500,000	1,500,000	1,500,000

The second part of the report deals with the economic situation of the country. It is a very interesting and informative study of the country's economic development. The author has done a great deal of research and has gathered a wealth of material. The report is well written and is easy to read. It is a valuable contribution to the study of the country's economic development.

The third part of the report deals with the social situation of the country. It is a very interesting and informative study of the country's social development. The author has done a great deal of research and has gathered a wealth of material. The report is well written and is easy to read. It is a valuable contribution to the study of the country's social development.

SAMUEL & AMY CARMEN LARGE

copy.....
continued-

ANCESTRY of 7th son

1759— JOHN & NANCY LOWE LARGE -----1959Hunderdon Co. New Jersey
....Jefferson Twp. All Co...Pennsylvania.....SERVICE IN REVOLUTIONARY WARJOHN LARGE & brother JONATHAN LARGE entered theREVOLUTIONARY WARJOHN LARGE served in Hunterdon County and Somerset Co
New Jersey MILITIA as a PRIVATE

1777--1778--1779

under Captains PHILLIPS**VAN NEST--MUNSON--SNOOK--TAN EYK
and RINE*** Colonels FRELINGHUYSEN--TAILOR & SPENCER.After drove private property team transporting provisions
to the army under General SULLIVAN in his expedition
against Indians at Wyoming, Pa.

Also..was in engagement at Springfield.

The said JOHN LARGE is the ancestor who assisted in establish-
ing AMERICAN INDEPENDENCE while acting in the capacity
of PRIVATE in Hunterdon Co & Somerset Co, New Jersey

NEW JERSEY MILITIA

1777--1778--1779

REFERENCE : Vol....page Bureau of PENSIONS
Washington, D.C

R. File # 6162-Revolutionary War Section

Pension applied for January 14.....1836

JOHN LARGE- married NANCY LOWE

JOHN LARGE

B*- 1760 (90) d- 1791-
(83) d- 1850-
1853-

NANCY LOWE LARGE his wife

Tombstones in LEBANON CHURCH YARD CEMETERY

Services were held in this church in 1776.....

MARGARET JANE LARGE born-3-28-1840 d-1-3-1907

1-14-1863-married FRANCIS MAYO

3rd son HENRY LARGE MAYO -7-29-1866- 2-11-1935

married 1.....Josephine V Everson

2.....ZOE STEVENART

CHILDREN

EDWIN THOMAS MAYO married NEDRA DOUGLAS *-1861 2-6-1932

children

Douglas Stevenart Mayo b and died 10- 1933

Mark Crawford Douglas Mayo b..... 6- 28-1945-

BIBLE of the LARGE family still in possession of Miss

Mrs Arimenta Large Bedell & sister Mrs Fannie La uno Bedell
living at Peters Cr K Large, Pa and in April of 1959--age 85 Plus

THE UNIVERSITY OF CHICAGO

DEPARTMENT OF THE HISTORY OF ARTS

AND ARCHITECTURE

OFFICE OF THE DEAN

530 SOUTH MICHIGAN AVENUE

CHICAGO, ILLINOIS 60607

TEL. 373-3333

ATTENTION: THE DEAN

OFFICE OF THE DEAN

THE UNIVERSITY OF CHICAGO

DEPARTMENT OF THE HISTORY OF ARTS

AND ARCHITECTURE

OFFICE OF THE DEAN

530 SOUTH MICHIGAN AVENUE

CHICAGO, ILLINOIS 60607

TEL. 373-3333

ATTENTION: THE DEAN

OFFICE OF THE DEAN

530 SOUTH MICHIGAN AVENUE

CHICAGO, ILLINOIS 60607

TEL. 373-3333

ATTENTION: THE DEAN

OFFICE OF THE DEAN

530 SOUTH MICHIGAN AVENUE

CHICAGO, ILLINOIS 60607

TEL. 373-3333

ATTENTION: THE DEAN

OFFICE OF THE DEAN

530 SOUTH MICHIGAN AVENUE

CHICAGO, ILLINOIS 60607

TEL. 373-3333

ATTENTION: THE DEAN

copy.....

-- 1854 --

OLD PROTESTANT BIBLE in possession of

JAMES POTTER BLACK Jr

superintendent of

McKEESPORT & VERSAILLES CEMETERY

and his father

JAMES POTTER BLACK Sr.Published by T-Carlton & Z Phillips
200-Mulberry st. N.Y.page 3....a brief account- of the authorized version.....
" of the copy of the sacred testament used for this
work.Dr.Reynolds head of the non-conformist party to
KING JAMES -I- in the conference held at
HAMPTON COURT

a revision or BISHOPS bible printed..... 1603-

N.B.- of these records only 47 were found in
FULLERS LIST BOOK.....

BOOK.....X--page 44

Frontispiece written in ink.....

" Brookville, Jefferson Co., Pennsylvania..April.1934-
By request of W.P. BLACK & NANNIE BLACK that
this bible be given to JAMES POTTER BLACK, Jr."

McKeesport Daily News---Obituary

" JAMES POTTER BLACK Sr (age 63)b₅- 3-1881^d-195 -
Of 1612 Fifth ave
Superintendent ofMcKeesport & Versailles Cemetery
for 37 years

died in McKeesport Hospital(suddenly)

He was a member of St.Stephens Episcopal Church

"Alliquippa F.& A.M-375"

"McKeesport Commandery Roy Arch chpt

"Syria Temple

"Syria Auto Club

"McK Caravan " 4

Son of the late LOUIS A & MARTHA JANE TAYLOR BLACK....Born in Brookville, Jefferson Co.,Pa.one son JAMES POTTER BLACK Jr (top of this page)
survives..also his wife MARTHA TAYLOR BLACK and
four sisters....

Mrs. A.H.BARNES.....Meadville , Pa

" R.D.Pierce.....Brookville,Pa

Mrs.E.B.Hopkins.....

Mrs. H.W.Sherrick.....Lancaster , Ohio

on the death of his father

JAMES POTTER BLACK Jrwas elected to succeed his father and in 1959 is
still its superintendent.

COPY.....

OLD BIBLE data

1854- continued

BLACK.....POSTLEWAITE....ASCHENFELTER

BROOKVILLE....Pa. (*m Black)

BIRTHS

JAMES POSTLEWAIT.....born- I- 3---1774
 married Susan Barnett

SARA POSTLEWAITE

JOHN "

JEAN "

JAMES "

ELIZABETH "

GEORGE "

SUSAN "

AGNES (" m McGoughton 1816) b 4-20-1798

MARGARET POSTLEWAITE b- 4-17-1817

SAMUEL (son Dan..Boone Iowa) b- 4-17-1819

JOSEPH POSTLEWAITE b- 5- 1-1821

MARY ANN M Luther b- 9-13-1823

NANCY (m Jas. Potter Black) b-8- 5-1826

MARTHA (m ASchenfelter) born - 8- 3-1833-

Martha Eleanor Postlewaite- " " " "

in Erie Co, Pa... -

- married Daniel Aschenfelter 1856-

- died in Cherokee, Iowa 1881-

3 children

ADA ASCHENFELTER (Meridian Iowa) died- 5- 2-1881

" " " " (Mrs. J.W. Sturdervant, Hawarden D.B.

D.B. ASCHENFELTER son.....

.....

clipping from Brookville paper.....

"funeral services for

JOSEPH POSTLEWAITE

Rev W.O. Calhoun and were held in the Salem Church (charter memb)
 Rev. Colley in charge.

JOSEPH (MILTON) POSTLEWAITE..b- 4-19---1846(100)died-12-19-1946

JOSEPH was the first child of

SAMUEL & ELLEN POSTLEWAITE

and lived to be 100 yrs old.

and the oldest of 14 children

survived by two brothers

SAMUEL POSTLEWAITE

CHARLES POSTLEWAITE

AND # SISTERS

Mfs Mary A Postlewaite (at home)

Mrs. P.S. Heberling

Mrs. MA. Heberling....DuBois, Pa

SPECIAL MENTION-----that

MARTHA ELEANOR POSTLEWAITE ASCHENFELTER wrote the poem

" FUNERAL POMP "

THE UNIVERSITY OF CHICAGO
DEPARTMENT OF CHEMISTRY
CHICAGO, ILLINOIS 60637

TO THE EDITOR:
I am writing to inform you of the results of our recent experiments on the reaction of C_6H_6 with $\text{C}_6\text{H}_5\text{MgBr}$ in the presence of $\text{C}_6\text{H}_5\text{Li}$. The reaction was carried out in C_6H_6 at -78°C for 24 hours. The product was isolated and purified by distillation. The yield was 85%. The product was identified as $\text{C}_{12}\text{H}_{10}$ by mass spectrometry and infrared spectroscopy. The melting point was 105°C . The product was found to be a new compound, and its structure is shown below.

The reaction of C_6H_6 with $\text{C}_6\text{H}_5\text{MgBr}$ in the presence of $\text{C}_6\text{H}_5\text{Li}$ is a new reaction. It is the first time that C_6H_6 has been reacted with $\text{C}_6\text{H}_5\text{MgBr}$ in the presence of $\text{C}_6\text{H}_5\text{Li}$. The reaction is a new reaction, and it is the first time that C_6H_6 has been reacted with $\text{C}_6\text{H}_5\text{MgBr}$ in the presence of $\text{C}_6\text{H}_5\text{Li}$. The reaction is a new reaction, and it is the first time that C_6H_6 has been reacted with $\text{C}_6\text{H}_5\text{MgBr}$ in the presence of $\text{C}_6\text{H}_5\text{Li}$.

Very truly yours,
[Signature]

OLD BIBLE data
copy..... 1854.....JAMES POTTER BLACK.....1854 ---cont'd

including families of

BLACK---TAYLOR---POSTLEWAITE---ASHENFELTER---PEARSALL

<u>NAME</u>	<u>BIRTH</u>	<u>DEATH</u>
JAMES POTTER BLACK (m Nancy Postlewait)	1840	
LEWIS A BLACK (m Jane Taylor)	b- 3--21--1853.....7..13-1930-	
MARTHA E POSTLEWAITE (m Dan'l Ashenfelter-	I- I-1857....-	
A.A. PEARROLL (card of thanks-no date)	d....	

JOHN POTTER BLACK w as born-	7- 5--1824---
CAROLINE G BLACK	" - 5-22--1847---
CORDELIA E Black	" - 12- 2--1851---
NANCY POSTLEWAITE BLACK	" - 8- 5--1826---
LEWIS A BLACK	" - 5-19--1844---
EMMA E BLACK	" - 6- 7--1853---
MARTHA A BLACK	" - 7- 7--1856---
WILLIE P BLACK	" * 4-28--1859---
baby Black	" - 11-18--1861---

DEATHS....

-CORDELIA E BLACK		D- 2- 23- 1853-
baby Black		- 11- 14- 1862-
JAMES POTTER BLACK	(75)	- 5- 17- 1898-
NANCY BLACK	(84)	- 4- 2- 1911-
LEWIS A BLACK	(68)	- 5- 14- 1917-
CAROLINE G BLACK	(81)	- 1- 15- 1928-
Geo. W COCHRAN-husband of EMMA BLACK	(71)	- 1- 27- 1925-
Jane Taylor black wife "LEWIS A BLACK	(77)	- 7- 13- 1930-
Wm POTTER BLACK	B* - 4-28--1859	- 5- 28- 1859-

MARRIAGES.....

JAMES POTTER BLACK	m Nancy Postlewaite--	9-23-1840.....
CAROLINE G BLACK	"	-- 7- 9-1868/.....
LEWIS A BLACK	" Jane Taylor	-- 7- 9-1869.....
CAROLINE BLACK PEAROLL	m Ben McClelland	-- 3- 11-1890.....
EMMA E BLACK	m	-- 10- 3-1871/.....
MARTHA A BLACK	m	-- 9- 3-1878.....
WILLIAM P BLACK	m Nannie E Sowers	-- 3- 26-1884.....
MARTHA TAYLOR	m J.P. BLACK	

The first of these is the fact that the
 government has been unable to raise
 sufficient funds to meet its obligations.
 This is due to a number of causes,
 including the fact that the government
 has been unable to collect its taxes
 and the fact that it has been forced
 to borrow money from foreign
 countries.

The second cause is the fact that the
 government has been unable to control
 its expenditures. This is due to the
 fact that the government has been
 forced to pay for its debts and
 to maintain its army and navy.
 The third cause is the fact that the
 government has been unable to reform
 its financial system. This is due to
 the fact that the government has
 been unable to establish a sound
 monetary policy and to control the
 money supply.

The fourth cause is the fact that the
 government has been unable to
 control its inflation. This is due to
 the fact that the government has
 been unable to maintain a stable
 exchange rate and to control the
 money supply. The fifth cause is the
 fact that the government has been
 unable to control its public debt.
 This is due to the fact that the
 government has been unable to
 collect its taxes and to maintain its
 army and navy.

The sixth cause is the fact that the
 government has been unable to control
 its foreign trade. This is due to the
 fact that the government has been
 unable to establish a sound
 monetary policy and to control the
 money supply. The seventh cause is
 the fact that the government has
 been unable to control its public
 debt. This is due to the fact that
 the government has been unable to
 collect its taxes and to maintain its
 army and navy.

copy.....

1854.....Old BIBLE.....in possession of
1959..... JAMES POTTER BLACK1959
descendent

present Superintendant of
McKEESPORT & VERSAILLES CEMETERY
.....

JAMES POTTER BLACK (as above)....born- 6- 21--1924
married-SUSAN STERNBERGborn- 1- 22--1929
3----children

James T Black
Robert C Black
Marnee Sue Black

THE UNIVERSITY OF CHICAGO

THE DIVISION OF THE PHYSICAL SCIENCES

CHICAGO, ILL.

THE UNIVERSITY OF CHICAGO

THE DIVISION OF THE PHYSICAL SCIENCES

CHICAGO, ILL.

THE UNIVERSITY OF CHICAGO

THE DIVISION OF THE PHYSICAL SCIENCES

CHICAGO, ILL.

THE UNIVERSITY OF CHICAGO

THE DIVISION OF THE PHYSICAL SCIENCES

CHICAGO, ILL.

copy.....

..... SCHAUM FAMILY.....

McKeesport, Allegheny County

... Pennsylvania....

GEORGE LOUIS SCHAUM	BORN	1814.....	DIED-1898
m-CLARA ALEXANDER	"	1818.....	" 1880
children....			
JOHN W		1845.....	" 1922---
mIDA MAY REED	"	1860.....	" 1952---
CHARLES LOUIS	"	1848.....	" 1851---
MARY CAROLINE	"	1850.....	" 1930---
m James Melvin Hendrickson	"	1849.....	" 1938---
MARGARET ELIZABETH	"	1854.....	" 1923---
m William Nicholson	"	---
ANNA MARIE	"	1856.....	" 1908---
m Cyrus T Reed	"	1858.....	" 1939---
AMELIA	"	1858.....	" 1936---
m Paul Lanning	"	1858.....	" 1919---

.....

JOHN W & IDA MAY REED SCHAUM had the following children--

Blanche Schaum	" b-	1881.....	" 1895---
Mildred Albena Schaum Married b-		1883.....	---
Dwight P Hutchinson			
Louise Alexander Schaum married b-		1885.....	" 1950---
1....Estelle Wallace Huggins			
2....May Ethel Post			
Anna Marie Schaum	b-	1888.....	" 1888---
Helen Reed Schaum	b-	1891	---
m--Will Wilson Bowman			
Berl Elizabeth Schaum	b-	1895.....	---
m--Paul Cleland			
John Westley Schaum	b-	1900.....	---

.....

Louis Alexandr & Estelle Miller Schaum had the following ...

1st..wife-Estelle Wallace Huggins Schaum..... " 1919--
 their children were....

Jack Huggins Schaum	b-	1919.....	---
m June Crouse	b-	1914.....	

the children of Jack and June Schaum were

Mary Susanne	b-	1945
Sandra	b-	1947
John L & Joan L	b-	1950 (twins)

The first part of the report deals with the general situation of the country. It is a very interesting and informative study of the country's development. The author has done a great deal of research and has put together a very comprehensive picture of the country's progress. The report is well written and easy to read. It is a very good example of what a report should be.

The second part of the report deals with the specific details of the country's development. It is a very detailed and thorough study of the country's progress. The author has done a great deal of research and has put together a very comprehensive picture of the country's progress. The report is well written and easy to read. It is a very good example of what a report should be.

The third part of the report deals with the future of the country. It is a very interesting and informative study of the country's development. The author has done a great deal of research and has put together a very comprehensive picture of the country's progress. The report is well written and easy to read. It is a very good example of what a report should be.

1814-----GEORGE LOUIS SCHAUM & CLARA ALEXANDER SCHAUM
continued.....

children of LEWIS ALEXANDER SCHAUM..b- 1885.....D--1950-

AND

2--nd wife.....MAY ETHEL POST SCHAUM

Paul Louis Schaum- b-9- 7- b- 1895 1924-twin
Beryl Louise Schaum 9- 7- 1924-twin

PAUL LOUIS SCHAUM m LOUISE ELAINE PEYE b- 1925
their children were

JEAN LOUISE SCHAUM B* 1 10--1948--
BERYL ANN 9 6 --1949--
PAULA LEE 7 6 --1952--

BERYL LOUISE SCHAUM mARTHUR WILSON JOHN
their children were
Jeffrey Louis John
born-12-27 --1936

.....

ANNA MARIE SCHAUM born-1888 - died- 1888
HELEN REED SCHAUM " 1891 -
married-WILL WILSON BOWMAN

CHILDREN WERE

HELEN BOWMAN EAGLESON
ELIZABETH BOWMAN GONGATARA
BORN 1923- -

.....

Beryle Elizabeth SCHAUM b--1895

1st. married PAUL CLELAND

THEIR CHILDREN WERE

PAUL VERETT CLELAND Jr-b-1914
MARY JANE CLELAND b-1917

2nd married PHILIP W STEVENS

.....

JOHN WESTLEY SCHAUM b-1900

MARGARET ELIZABETH SCHAUM b-1854.....D--1923

married William Nicholson

their children were

Louis Schaum NICHOLSON
ANNA (Walker)
Robert

.....

page.....3...

1814-----GEORGE LOUIS SCHAUM & CLARA ALEXANDER SCHAUM..
continued...

ANNA MARIE SCHAUM	born- 1856	died- 1908
married CYRUS T REED	" - 1858	" - 1939
child- Rita SCHAUM REED		
married William Norton (abt 80 in 1959)		
child- Dorothy Reed Norton (school teacher)		
.....		
AMELIA ALEXANDER SCHAUM	Born- 1858	died- 1936
married PAUL LANNING	" - 1858	" - 1919
children were		
1- ANNA MARIE LANNING		
M Wm McKENZIE Sr.		
one son Wm.McKenzie, Jr		
2- ROY LANNING		
ELEANOR M LANNING born- 1897 "- 1901		

1814-----GEORGE LOUIS SCHAUM & CLARA ALEXANDER SCHAUM*

copy of all above data supplied by

MRS. MAY POST SCHAUM (Louis Alexander Schaum)

Secretary & Bookkeeper to the

McKeesport & VERSAILLES CEMETERY ASSOCIATION

JAMES POTTER BLACK---Superintendent

copy.....

L-I-N-E-A-G-E
of

MARGARET VENE MAYO (retired school teacher) 1959

"LARGE"-----

taken from FAMILY BIBLE RECORDS in the possession of her Aunts

Mfs ARMINTA LARGE BEDELL 7 sister Mfs FANNIE LAUNE BEDELL
(living 1959 age 85 plus) at their life time home at
..... PETERS CREEK.....

LARGE-----Allegheny County-----Pennsylvania

: : : : : : : : :

Mfs MARGARET VEVNE MAYO-----born- 9..17--1898.....

in Duquesne, ALLEGHENY COUNTY.....Penna. .. -- : : : : :

dau of THOMAS E MAYO born-- 5..16--1870--died--11-13-1937
and his FIRST wife-Maggie E Lantz " --12..24--1875- " - - -
married----- 7.. 1--1895

: : : : : : : : :

-- THOMAS E MAYO was the child of
and his first wife-Margaret Jane LARGE BORN*11- 15--1835....died- 1- 27--1904-
married 1--14--1864 " - 1- 3--1907-

Margaret Jane Large was the dau of

--THOMAS LARGE BORN- 7- 1--1803.... 2 - 5- 30--1878-
and his FIRST wife ANNA STEPHENS - 3- 29--1899.... 3 -23- --1842-
married 2--25--1828

Thomas Large was the child of

JOHN LARGE R.A. b - 12--15--1759.... 7- 21--1850-
First wife NANCY LOWE LARGE 8--1769....1769 4- 6--1853-
married 11 -1791

: : : : : : : : :

children of JOHN LARGEREVOLUTIONARY SOLDIER
and Nancy Lowe Large his wife

Hanna Large married Archie Livingston

b--Nov..27.....1792

Jonathan Large b--Feb..24.....1794

Samuel Large b--Dec..27.....1796

Henry Large b--Dec..26.....1798

Abraham & Isaac (twins) b--Dec..25.....1800 12..25-1800-

Thomas Large b--July 1.....1803

Margaret Large b--Aug 18.....1805

m Patterson

Nancy Large b--Oct 12.....1808

m Bill Livingston

: : : : : : : : :

SAMUEL LARGE and Amy Garsen Large his wife

children were

JOHNATHON LARGE.....missing in REVOLUTIONARY WAR--

(continued next page

OF

MANUEL F VINE MAYO

F VINE MAYO and wife --- JOSEPHINE MAYO 12. LARGES

(Tombstones in LEBANON CHURCH CEMETERY)
 Jefferson twp All.Co.Penns.
 (old Millock)

continued from

MANUEL LARGES & Amy Carmen Large his wife

JONATHAN Large....missing; in 1860 1871 1872 1873

.....

THOMAS LARGE b 7 1--1813 died- 5-30--1873
 m- Ann Stephens- 3-25-1828 " - 3-25--1842
 children....

- 1.. Nancy Large b 3 5--1819
 m..Harrison; child--
- 2.. Rebecca Large Mary-John-Sonny-Thail Morrison
 b- 6 15---1830
 m Tom Stewart
 children-John-Henry-Tom-Elizabeth-Dave-
 Bill-Sarah-Ann- and Nancy
- 3.. John Large b- 4- 8---1832
 m-christine mayo
 : child Sade Large Withers
- 4.. Henry Large b- 9- 19---1833
- 5.. Isaac Large b- 1- 16---1835
- 6.. Gilbert S Large b- 1- 14---1837
 m- Mahanna-- ?
 children--Jim...Ann
- 7.. Lydia Ann Large b- 1- 14---1838
 married Wm. Ellsall

children.....Andrew...Isaac...Milton...Margaret Jane
 Mary Hayes...Sarah Elizabeth...Meymour...
 Ann Rebecca...John Harvey... Leacy...

and

ARIVINE V BIRLL and both 35 years old plus

FANNY BIRNE BIRLL both living 1959

and in original home and have possession of

old LARGE FAMILY HIRE

continued (see previous page)



MARGARET VENE MAYO

continued

SAMUEL LARGE and AMY CARMEN LARGE his wife

8.. MARGARET JANE LARGE b..3..28...1840----d- I 28--1907

married Francis Mayo

9.. Sara b.. 3.18...1842

10.. infant(Anna Stephens Large died in childbirth --1842

THOMAS LARGE

married second

Hannah Moore b..11..30...1843 to
to whom he had

11..Sarah Elizabeth b.. 9..17...1844

12..Wm Moore b.. 5..19...1846

13..Samuel CARMEN b.. 9..2...1842

.....

FRANCIS MAYO

b.. ~~ixx~~7xxf284

d

b..11..15...1835

d

I-27--1904

married-I,-I--I4--1868

Margaret Jane Large Mayo

b..3 ..28..1840

d

I- 3--1907

children were--

1--Frances Elmer Mayo

b.. 5..13..1864

2--Lulu Jane

b.. 7.. 1..1865

3--Henry Large Mayo

b.. 7..29..1866

d

2..11..1935

see...1- Iverson -son (S.A.R- 3888-Hollister Mayo-

~~xxxx~~ 2-Stievenart

children

son 1- Edwin T Mayo b -12-25...1901

grand-son Mark Crawford Mayo b-6-- 1945

2- Celestine Mayo Hindman

4--Peter Frederic

b..10..28..1867

d 11.. 3-1889

5--Isaac Llewellyn

b.. 4.. 3..1869

6--THOMAS EDWIN (son Mgt. Vene)

b.. 3..16..1870

d 11..13-1937

7--William Eli

b.. 8..31..1871

d 6.. 1-1887

8--Margaret Louisa m Iverson

b.. 2.. 5..1873

9--Charles Eugene

b.. 3.. 5..1874

10--Mary Ursula m Wells

b..12..22..1875

11--Sarah Elizabeth

b.. 4..26..1877

12--Anna Rebecca

b.. 3..14..1879

d 9.. 1--1879

13--Martha Bell m Barcus

b.. 5.. 2..1881

d 5..15--1938

.....

A. - BEDALL son of Andrew & Rebecca Bedall

b.. ...1821

whose grandf CHARLES BEDALL

1814 Charles Bedall

The first part of the paper is devoted to a discussion of the general principles of the theory of the structure of the atom. It is shown that the structure of the atom is determined by the laws of quantum mechanics, and that the laws of quantum mechanics are in agreement with the experimental facts.

The second part of the paper is devoted to a discussion of the application of the theory of the structure of the atom to the study of the properties of the elements of the periodic table. It is shown that the properties of the elements are determined by the structure of the atom, and that the structure of the atom is determined by the laws of quantum mechanics.

The third part of the paper is devoted to a discussion of the application of the theory of the structure of the atom to the study of the properties of the compounds of the elements. It is shown that the properties of the compounds are determined by the structure of the atom, and that the structure of the atom is determined by the laws of quantum mechanics.

I N D E X

Abbott	37-38
Acre	-15
Adams	-72
Akers	-13
Aldebrand	14-15
Allman	-15
Alexander	1-3-15-29-38-39-40-47-51-67-84-87-88
Allegheny County, Pennsylvania	- 5
Alliquippa (ueen)	1-35
Allen	14-73
Allison	66-69
Alverson (Elaisdell-Menold)	36-43-47-76-78
Albright	-61
Anniversary (Pageant)	5 to 12--46 to 60-
Anderson	-64
Applegate	67-75
Armstrong	-66
Aschelman	-67
Aschenfelter	83-84
Atwater	-15
Austin	-15
Auld	-62
Ayers	7-42
American ..Daughter. of Revolution	frontispiece

the first of these is the fact that the
 the second is the fact that the
 the third is the fact that the

the first of these is the fact that the
 the second is the fact that the
 the third is the fact that the

the first of these is the fact that the
 the second is the fact that the
 the third is the fact that the

I N D E X

Bible Records	70 to 91... 87 to - 85
Baptisms	31 - 32
Bailie (Bailey)	6- 7- 8-16-41 -41
Barnes	38-61 -85
Belpulitti	-36
Bost	-36
Baker	I-3-7-37-40-40-47-75
Bain	-35
Barnett	-33
Beachy	-39
Berry	15-18
Baird	15-38-66-69
Berkema	35-9
Bebout	-16
Bothrow	68-69
Bedell	15-31-33-67-68-31-89 -2290-91
Bell	-15
Bissel	-15
Black	65-81-84-85
Blair	65-67-70
Blackburn	33-34
Blosa	15---33
Blackstone	-15
Blaine	-58
Bolt	13-19-34-38-39
Boles	29-36
Borheim	-16
Bowman	15-61-86-87
Brown	I -3 -7-16-42-47-77
Brady	I-47
Brownscombe	-32
Bridgens	-48
Brenzie	-36

Date	Description	Amount
1891		
Jan 1	Balance	100.00
Jan 15	Received from A. B.	50.00
Feb 1	Received from C. D.	25.00
Feb 15	Received from E. F.	75.00
Mar 1	Received from G. H.	100.00
Mar 15	Received from I. J.	150.00
Apr 1	Received from K. L.	200.00
Apr 15	Received from M. N.	250.00
May 1	Received from O. P.	300.00
May 15	Received from Q. R.	350.00
Jun 1	Received from S. T.	400.00
Jun 15	Received from U. V.	450.00
Jul 1	Received from W. X.	500.00
Jul 15	Received from Y. Z.	550.00
Aug 1	Received from A. B.	600.00
Aug 15	Received from C. D.	650.00
Sep 1	Received from E. F.	700.00
Sep 15	Received from G. H.	750.00
Oct 1	Received from I. J.	800.00
Oct 15	Received from K. L.	850.00
Nov 1	Received from M. N.	900.00
Nov 15	Received from O. P.	950.00
Dec 1	Received from Q. R.	1000.00
Dec 15	Received from S. T.	1050.00
1892		
Jan 1	Balance	1100.00
Jan 15	Received from U. V.	1150.00
Feb 1	Received from W. X.	1200.00
Feb 15	Received from Y. Z.	1250.00
Mar 1	Received from A. B.	1300.00
Mar 15	Received from C. D.	1350.00
Apr 1	Received from E. F.	1400.00
Apr 15	Received from G. H.	1450.00
May 1	Received from I. J.	1500.00
May 15	Received from K. L.	1550.00
Jun 1	Received from M. N.	1600.00
Jun 15	Received from O. P.	1650.00
Jul 1	Received from Q. R.	1700.00
Jul 15	Received from S. T.	1750.00
Aug 1	Received from U. V.	1800.00
Aug 15	Received from W. X.	1850.00
Sep 1	Received from Y. Z.	1900.00
Sep 15	Received from A. B.	1950.00
Oct 1	Received from C. D.	2000.00
Oct 15	Received from E. F.	2050.00
Nov 1	Received from G. H.	2100.00
Nov 15	Received from I. J.	2150.00
Dec 1	Received from K. L.	2200.00
Dec 15	Received from M. N.	2250.00
1893		
Jan 1	Balance	2300.00
Jan 15	Received from O. P.	2350.00
Feb 1	Received from Q. R.	2400.00
Feb 15	Received from S. T.	2450.00
Mar 1	Received from U. V.	2500.00
Mar 15	Received from W. X.	2550.00
Apr 1	Received from Y. Z.	2600.00
Apr 15	Received from A. B.	2650.00
May 1	Received from C. D.	2700.00
May 15	Received from E. F.	2750.00
Jun 1	Received from G. H.	2800.00
Jun 15	Received from I. J.	2850.00
Jul 1	Received from K. L.	2900.00
Jul 15	Received from M. N.	2950.00
Aug 1	Received from O. P.	3000.00
Aug 15	Received from Q. R.	3050.00
Sep 1	Received from S. T.	3100.00
Sep 15	Received from U. V.	3150.00
Oct 1	Received from W. X.	3200.00
Oct 15	Received from Y. Z.	3250.00
Nov 1	Received from A. B.	3300.00
Nov 15	Received from C. D.	3350.00
Dec 1	Received from E. F.	3400.00
Dec 15	Received from G. H.	3450.00

I N D E X

Boyd	15-66-67-71-74-78
Briney	-15
Doax	15-29-37
Bootman	13-29-57-58
Bohn (Lape)	-15
Bryce	-16
Brockens	-72
Butler	15-31
Burkman	-15
Burkett	-61
Buchannon	-71
CHARTER members		I -3- 4
Calhoun	38-39-68-71-73
Cadwalder	17-31
Cardwell	7-12-39-42
Campbell	16-17
Calvert	-39
Carlson	29-55
Carothers	16-32-38
Carrol (Carrolson) 31-	16-27
CANFIELD	11-17-28-33-34-40-40
Carmen	81-89-91
Caughey	16-17-31
Carter	26-37
Carr	-17
Cavin	-16
Coursin	16-17-62-74
Copland	17-31
Collier	17-31
Collins	-17
Coll	-16
Cook	16-31
Cooper	-16
Cisney	-70

THE UNIVERSITY OF CHICAGO
LIBRARY

1000 S. MICHIGAN AVE.
CHICAGO, ILL. 60607

TEL: 773-936-5000
FAX: 773-936-5001

I N D E X

Clark	13-16-39-61-65-66
Clem (Hill-Serena).....		29-40
Cleland	86-87
Clifford	-16
Crouse	-86-
Cowan	1-4-17-74
Crawford	1-4 -17 -76
Crookham	36-38
Crichton	-16
Cochran	-16
Craley	29-66-69-84
Chambers	67-17-31
Christy	6 -8-16-35-57
Chisholm	-17
Childs	-16
Cornell	- 72
Cramer	-77
Church---First Presbyterian.....		15 to 31
Cunningham	4-37-68-69
Culbert	-30
Conzetto	39-40
Cemeteries	71-76-79-89-90
Dale	29-38
Day	1-4-16-17-18-19-21-47
Davitt	-17
Devis	17-74
Demmler	33-40
DeGreis (Harrison)	-58
Decker	-12
Deihl	-78
Dewitt	-71
Dewmeyer	-17
Diaz	-16

I N D E X

		I-7-47
Dinsmore	I-3-7-
Dodd	4I -69
Drew	17-32-
Drury	-57-
Donaldson	35-40
Dowden	-37
Douthitt	18-67
Day	-69
Doyle	-38
Dixon	-17
Dunbar	-42
Dunlevy	
DouglasI2 toI8-34-76-34-46-48-4252-72-78	
Duffy	35-39-47-58-59
Dunlap	-37
Dunn	-17
Dunshee	10-17-35
Eaton	10-71
Eccles	II- 3
Eckels	-47
EDMUNDESON C. LUTHER 7 to 31-33 486-56-70-73-74-75	
Edgar	17-71
Edwards	-17
Ehrhardt	-76
Elliott	68-69- 70
Espey	-63
Eyeman	17-18
Evans I-2-3-17-32-33 -43-47-59-60	
Everson	-91
FAMILY LIST	76 to-80
FAMILY LIST	61-66
Fairbanks	-18
Fausold	18-61-65

I N D E X

Pawcett	42 -63 -3
Peidler	33-34- 40
Piddler	14-33- 58
Fields	29-40-58-
Finley 7-12-18-29-37-42-70-71-	
Figley	18-31
Firth	-37
Finton (Fenton)	64-65-73
Fife	37-67-71-72
Finnell (photographer)	-18
FIRST PRESBYTERIAN CHURCH 8-----to----	91-
Frazier	13-39-42
Frye	-87
Ferguson 7 -13-18-29-33-34-39-42-56	
First Marriage recorded 1st Presbyterian Church		-38-66
First Wedding Anniversary 53 ----1959- -	-76
Floyd	-18
Foster 6-8-12-18-33-34-38-40-41-62	
Forsythe 18-9-31-33-36-39-40-67-68-70	
Forest	-36
Fulton	-12-23-34-70
Forney	-18
Forbes	-18
Fullerton	-87
GALLENLATH	7-12-42
Gamble		8-19-41-71-72
Gardner	1- 8-47
GERMAN CEMETERY	30-35 -61 to-66
Gillman	19-79
Gilfillian	-66

1	1	1	1
2	2	2	2
3	3	3	3
4	4	4	4
5	5	5	5
6	6	6	6
7	7	7	7
8	8	8	8
9	9	9	9
10	10	10	10
11	11	11	11
12	12	12	12
13	13	13	13
14	14	14	14
15	15	15	15
16	16	16	16
17	17	17	17
18	18	18	18
19	19	19	19
20	20	20	20
21	21	21	21
22	22	22	22
23	23	23	23
24	24	24	24
25	25	25	25
26	26	26	26
27	27	27	27
28	28	28	28
29	29	29	29
30	30	30	30
31	31	31	31
32	32	32	32
33	33	33	33
34	34	34	34
35	35	35	35
36	36	36	36
37	37	37	37
38	38	38	38
39	39	39	39
40	40	40	40
41	41	41	41
42	42	42	42
43	43	43	43
44	44	44	44
45	45	45	45
46	46	46	46
47	47	47	47
48	48	48	48
49	49	49	49
50	50	50	50
51	51	51	51
52	52	52	52
53	53	53	53
54	54	54	54
55	55	55	55
56	56	56	56
57	57	57	57
58	58	58	58
59	59	59	59
60	60	60	60
61	61	61	61
62	62	62	62
63	63	63	63
64	64	64	64
65	65	65	65
66	66	66	66
67	67	67	67
68	68	68	68
69	69	69	69
70	70	70	70
71	71	71	71
72	72	72	72
73	73	73	73
74	74	74	74
75	75	75	75
76	76	76	76
77	77	77	77
78	78	78	78
79	79	79	79
80	80	80	80
81	81	81	81
82	82	82	82
83	83	83	83
84	84	84	84
85	85	85	85
86	86	86	86
87	87	87	87
88	88	88	88
89	89	89	89
90	90	90	90
91	91	91	91
92	92	92	92
93	93	93	93
94	94	94	94
95	95	95	95
96	96	96	96
97	97	97	97
98	98	98	98
99	99	99	99
100	100	100	100

I N D E X

GISH	-19
Glass	66-68-69
Glenny	36-58
Gibson	-29
Could	19-36
Goodwin	19-32
Green	-59
Griffin	-38
Grant	-19
Greer (poems)	-68
George	-19
Graezer	30-35
Graham	19-62-72-79
Grimes	-69
Grills (Kern)	21-25-56
Giselbarth	-19
Gillett	-71
Gillan	-77
Goodbellett	-65
Gongaware	64-87
Guice	18-19
HADATAY	-30
Haddon	-20
Hadow	-20
Hartsock	38-39
Harrison 3-19-20-33 to 50	37-47-58
Haymaker	-69
Haines	-38
Harper	-73
Hardesty	19-20
Harris	-20
Herries	-20
Hatch	-20

I N D E X

HANSON	19-72
Hammond	-19
Hamilton	31-71
Hare	-11
Heath	-31
Hallett	-35
Hartman	59-78-79
Hatfield	-70
Herbertson	39-50-52
Hendrickson (Duffy)	43-52-86
Henderson	-86
Hewitt	-86
Holden	-19
Hillwig	-40
Hillman	-37
Hickey	-19
Hayden	-20
Hill	10-19-20-29
Hodill	-41
Heberling	-83
Hurry	-77
Hopkins	-82
Holmes	-47
Hocy	20-47
Hook	-73
HISTORICAL PARCANT 1st Presbt Church.	46 to -59
Historical Gleanings	-45
Hayes	-90
Hillegas	-79
Hormell	-78
Heckman	61-63

I N D E X

HAMMITT	61-68-69
Howell	-72
Hopkins	-82
Hurry	-77
Houck	-72
Hoffman	19-29
Hindman	67-80-91
Holyred	-40
Hope	68-69
Hell	-20
Hobby	-30
Houston	-20
Holland	-19
Hunter	19-20 - 74 to -73
Hughes (Stewart)	5-19
Huggins	-86
Hurrell	-62
Hultz	-69
Hunt	29-37
Hull	37-38-69
Hutchinson	19-20-86
IMLAY	-20
Irons	10-70-72
Irwin	-70-72
Ingram	7 -12- 32-37-42
Inskip	33-34-37
JACOBS	*10
James	-39
Jones	15-20-40 to 48-60-62-70
Johnstin	37-48-55- -57
Johnston	11-20-32-68- -71
Johnstone	-31
Jorden	-63

I N D E X

KERN (Jacob)	2I-35-37-39-56-58
Kerr	29-33-56
Kelly	3 -2I-35-47-6I-74
Kennedy	-2I-36
Keister	7-2I-32
Keys (I776)	-68
Kier	-73
Kuder (Lynch)	-76
Kough	-2I
Kinhead	-2I
Kirkland	-64
Kilgore	33- 47-58
King	5b-I3-20- 39-40
Kirk	-7I
Kieppple	-2I
Kohler	2I-30
Knowlton	-29
Kohl	-38
Kortz	-37
Knodle	30 -35
Knauss	I3-2I-30 -35
Knox	7-2I -42
Kuhn	6-8 -20-2I--4I
Kurtzrock	-29
Kunkleman	-38
Kuntz	-2I
Kuykendall (Stewart)	-67



I N D E X

LANE	75-39
Lake	-72
Large	66 to -9I
Lauderback	-2I
Lawhead	8-4I
Lawerence	2I-22- -7I
Lantz	-39
Lanning	66-83
Laughlin	-2I
LEBANON church & Cemetery	67-70-80-89-90-9I
Lawson	37-58
Layton	7-42
Learn	6-2I-3I
Lec	I3-42
Leuchart	-22
Leizure	- 6I
Little	I3- 30
Lindquist	-39
Longabaugh	-6I
Linch (Lynch)	.. 2-8 -2I-4I-6I to 50-66-73 to	-76-78
Loy (see Painter)	29-63
Loeb	-39
Long	I3-2I-22-35
Lyons	30-35
Llewellyn	II-22
Lysle	-2I
Logan	-2I
Lees	I3-20
Lucas	-2I
LUTHERAN (German Bible)	-48
Ludwick (Lynch)	62 - 62 -64
Leezer	63 - 64 -74
Leatherman (Ludwick)	-64

I N D E X

LANE	75-89
Lake	-72
Large	66 to -81
Lauderback	-21
Lawhead	8-41
Lawrence	21-22- -71
Lantz	-89
Lanning	66-83
Laughlin	-21
LAWSON church & Cemetery	67-70-80-82-90-91
Lawson	37-53
Layton	7-42
Learn	6-21-31
Lee	13-42
Leuchart	-22
Leizure	- 61
Little	13- 30
Lindquist	-39
Longabaugh	-61
Linch (Lynch)	.. 2-3 -21-41-61 to 50-66-78 to -76-78	
Loy (see Painter)	29-63
Loeb	-39
Long	13-21-22-35
Lyons	30-35
Llewellyn	11-22
Lysle	-21
Logan	-21
Lees	13-20
Lucas	-21
LUTHER (German Bible)	-42
Ludwick (Lynch)	62 - 61 -64
Leezer	63 - 64 -74
Leatherman (Ludwick)	-64

I N D E X

LOVE	-67
Luker	-72
Lecky	-72
Leach	73 -74
Lemon	-72
Livingston (large)	80 -89
Low	80-81 -89
Lynch (see Linch)	-76
MARRIAGES	43-76
Mars	2-31
Mang	-40
Mansfield	-79
Mayo - 39-44-67-68-76-89-90-91	
MAY	18-36-39
Manown	-72
Mayhugh	-75
Martin 24-33-34-37-71-73	
Mason	-24
Marshall	22-23
Means	22-66-70
Mercer	-38
Mehaffey	-32-33-62
Matthewson	-29-30-31
Mawhinney	-32-23
Merriman	-78
Milby	-23
Miller 22-23-35-41-69-70	
Villar	-36-56
Minton	-29
Milhof	-14



I N D E X

Metzler	-40
Meyers	-22
Montgomery	29-37 -43-53
Morrison	33-34 -40-90
Milligan	7-12-33-35 -42-50
Mitchell	3-30 -35-47
Morton	3-40-47 -67
Motherwell	-23
Moore	23-31-70-24-91-
Momeyer	3- 4-22-47-
Mumpoting	22-63-
Muse	2-8-40 to 43-57-60-64-75-
Mac Donald	-17
Mac Millan	8-41-65-68
MacLoid	-71
McBride	11-24
McCarrell	11-12-43-56-60
McCartney	-12
McCauley	-12
McCandless	8-11-53
McCool	-71
McCloskey	-70
McClain	-24
McClurg	-25
McClure2-12-22 to -33 to 39-50- 61 to- 73
McLure	-23
McCormick	62 -63
McConnell	-12-13-24-29-37-42 -74
McCune	8-13-33-34-37 -41
McCully	40 -43

1870
1871
1872
1873
1874
1875
1876
1877
1878
1879
1880
1881
1882
1883
1884
1885
1886
1887
1888
1889
1890
1891
1892
1893
1894
1895
1896
1897
1898
1899
1900

1870
1871
1872
1873
1874
1875
1876
1877
1878
1879
1880
1881
1882
1883
1884
1885
1886
1887
1888
1889
1890
1891
1892
1893
1894
1895
1896
1897
1898
1899
1900

1870
1871
1872
1873
1874
1875
1876
1877
1878
1879
1880
1881
1882
1883
1884
1885
1886
1887
1888
1889
1890
1891
1892
1893
1894
1895
1896
1897
1898
1899
1900

1870
1871
1872
1873
1874
1875
1876
1877
1878
1879
1880
1881
1882
1883
1884
1885
1886
1887
1888
1889
1890
1891
1892
1893
1894
1895
1896
1897
1898
1899
1900

1870
1871
1872
1873
1874
1875
1876
1877
1878
1879
1880
1881
1882
1883
1884
1885
1886
1887
1888
1889
1890
1891
1892
1893
1894
1895
1896
1897
1898
1899
1900

I N D E X

McDermott	-66
McElhanney	68 -69
McFarland	25 -39
McGarvey	-70
McGoughton	-33
McGowan	-75
McGlashin	-23
McGlaughlin	25-63
McGogney	24-66-68
McIntosh	3- 4-2-30-41-47
McIntyre	-62
McKeesport	page I to end-
McKeesport & Versailles Cemetery	I-2-50-76-79-82	
McKinney	-71
McKnight	-24
McKinley (Tobin)	-43
McKenory (McHenry)	3- 8-30-32-41
McKenzie	42-48-50- -88
McManis	-37
McMasters	50-61-65-73
McNeil	-56
McRea	7 -12
McClelland	-34
McRoberts	-61
NAGEL	-50
Naysmith	-25
Neal	-75
Neel 3-4-30-47-60 to	69-70
Nesbit	-55

I N D E X

NEWLIN	50-33-34
Nichols	35-43
Nimmo (McKinley)	55-56-58-59
Noel	-13
Norton	-83
O'NEIL	-79
Orr	-34
Onderiko	34-35
Owens	-36
PAGHANT HISTORICAL46 to 60	2 - 22 -
Parker	-81
Painter	25-30-35-61-63
Pastorious	-25
Patterson	3-25-30-38-47-53-66-72-89-92
Parce (Pierce--Pearse)	-74
Pearce	-75
Pierce	82-83-84
Pearsoll	-84
Peairs	-35
Parkins	-39
Perkins	25-64
Penn	-36
Penny	2-8-10-25-26-41-48-56-57-59-60-75-79
Petterman	25-31
Payne (Largo)	66 - 67-68-76
Price	7-12

TABLE

1	2	3	4	5	6	7	8	9	10
11	12	13	14	15	16	17	18	19	20
21	22	23	24	25	26	27	28	29	30
31	32	33	34	35	36	37	38	39	40
41	42	43	44	45	46	47	48	49	50
51	52	53	54	55	56	57	58	59	60
61	62	63	64	65	66	67	68	69	70
71	72	73	74	75	76	77	78	79	80
81	82	83	84	85	86	87	88	89	90
91	92	93	94	95	96	97	98	99	100
101	102	103	104	105	106	107	108	109	110
111	112	113	114	115	116	117	118	119	120
121	122	123	124	125	126	127	128	129	130
131	132	133	134	135	136	137	138	139	140
141	142	143	144	145	146	147	148	149	150
151	152	153	154	155	156	157	158	159	160
161	162	163	164	165	166	167	168	169	170
171	172	173	174	175	176	177	178	179	180
181	182	183	184	185	186	187	188	189	190
191	192	193	194	195	196	197	198	199	200
201	202	203	204	205	206	207	208	209	210
211	212	213	214	215	216	217	218	219	220
221	222	223	224	225	226	227	228	229	230
231	232	233	234	235	236	237	238	239	240
241	242	243	244	245	246	247	248	249	250
251	252	253	254	255	256	257	258	259	260
261	262	263	264	265	266	267	268	269	270
271	272	273	274	275	276	277	278	279	280
281	282	283	284	285	286	287	288	289	290
291	292	293	294	295	296	297	298	299	300
301	302	303	304	305	306	307	308	309	310
311	312	313	314	315	316	317	318	319	320
321	322	323	324	325	326	327	328	329	330
331	332	333	334	335	336	337	338	339	340
341	342	343	344	345	346	347	348	349	350
351	352	353	354	355	356	357	358	359	360
361	362	363	364	365	366	367	368	369	370
371	372	373	374	375	376	377	378	379	380
381	382	383	384	385	386	387	388	389	390
391	392	393	394	395	396	397	398	399	400
401	402	403	404	405	406	407	408	409	410
411	412	413	414	415	416	417	418	419	420
421	422	423	424	425	426	427	428	429	430
431	432	433	434	435	436	437	438	439	440
441	442	443	444	445	446	447	448	449	450
451	452	453	454	455	456	457	458	459	460
461	462	463	464	465	466	467	468	469	470
471	472	473	474	475	476	477	478	479	480
481	482	483	484	485	486	487	488	489	490
491	492	493	494	495	496	497	498	499	500
501	502	503	504	505	506	507	508	509	510
511	512	513	514	515	516	517	518	519	520
521	522	523	524	525	526	527	528	529	530
531	532	533	534	535	536	537	538	539	540
541	542	543	544	545	546	547	548	549	550
551	552	553	554	555	556	557	558	559	560
561	562	563	564	565	566	567	568	569	570
571	572	573	574	575	576	577	578	579	580
581	582	583	584	585	586	587	588	589	590
591	592	593	594	595	596	597	598	599	600
601	602	603	604	605	606	607	608	609	610
611	612	613	614	615	616	617	618	619	620
621	622	623	624	625	626	627	628	629	630
631	632	633	634	635	636	637	638	639	640
641	642	643	644	645	646	647	648	649	650
651	652	653	654	655	656	657	658	659	660
661	662	663	664	665	666	667	668	669	670
671	672	673	674	675	676	677	678	679	680
681	682	683	684	685	686	687	688	689	690
691	692	693	694	695	696	697	698	699	700
701	702	703	704	705	706	707	708	709	710
711	712	713	714	715	716	717	718	719	720
721	722	723	724	725	726	727	728	729	730
731	732	733	734	735	736	737	738	739	740
741	742	743	744	745	746	747	748	749	750
751	752	753	754	755	756	757	758	759	760
761	762	763	764	765	766	767	768	769	770
771	772	773	774	775	776	777	778	779	780
781	782	783	784	785	786	787	788	789	790
791	792	793	794	795	796	797	798	799	800
801	802	803	804	805	806	807	808	809	810
811	812	813	814	815	816	817	818	819	820
821	822	823	824	825	826	827	828	829	830
831	832	833	834	835	836	837	838	839	840
841	842	843	844	845	846	847	848	849	850
851	852	853	854	855	856	857	858	859	860
861	862	863	864	865	866	867	868	869	870
871	872	873	874	875	876	877	878	879	880
881	882	883	884	885	886	887	888	889	890
891	892	893	894	895	896	897	898	899	900
901	902	903	904	905	906	907	908	909	910
911	912	913	914	915	916	917	918	919	920
921	922	923	924	925	926	927	928	929	930
931	932	933	934	935	936	937	938	939	940
941	942	943	944	945	946	947	948	949	950
951	952	953	954	955	956	957	958	959	960
961	962	963	964	965	966	967	968	969	970
971	972	973	974	975	976	977	978	979	980
981	982	983	984	985	986	987	988	989	990
991	992	993	994	995	996	997	998	999	1000

I N D E X

PRICHARD	-65
Phillips	25-31-36-75
Plummer	6- 8-25-41
PREBYTERIAN Church First	8 to 14 to	-44 to -60
Post	-16
Postlewaite	83-84
Potter	82-84
Powell	-36
Follock	26-63
Powers	25-41-72
QUEEN ALLIGUIPPA	- 1
Quit claim deed	- 8
RANDOLPH	-36
Rankin	26-3 9-40 -67
Rea	-68
Redmond	36-38 -56
Reed	29-57-62- 6 7-68-72-36 -38
REISTONE	1- 2 -41
Reese	-77
Richardson	-77
Richards	29-33 -34
Rockwell	-69
Roberts	-68
Rodecap	- 7
Robb	-30
Rose	-26
Robertson	-55
Robinson	-39

1874

1875

1876

1877

1878

1879

I N D E X

ROBBINS	29-59
Riddle	-39
Risher	-42
Richmond	-36
Ripple	-29
Renwick	-20
ROUND HILL	71-72- - 2
Rhodes	26-65
Russell	26-31-36-32-40-65
Rowland	2- 3- 8-26-30-41-47
Rudabaugh	26-31
Rutherford	-26
Ryan	-78
SPARKS	59-68-73-74-75-76- 77-78
Spratt	-27
Shriver	-70
Sowash	-56
Sommerville	13-39
Slade	-38
Soles	-61
Sowers	-84
Snitger	-36
Staley (Hackett-Linch)	-76
Stallings	-38
Stilley	-69
Stiivenart (May0)	80- 81
Sternberg	-85
stiffler	-13
Stewart (Fuchas)	I to 14.....21-39-40-7 -77
Steedman	-37-

INDEX

Steele	-38
Stephen	11-42-76-80-90
Sowers	-84
Stephenson	12-37-42
Sturtervant	-83
Swoger	-69
Swaney	-22
SAMPSON MILLS church	26-59
Sample	38-44-61-71-76
Sarver	-29
SESQUI-Centennial	-13
Saunderson	-43
Schoeller	22-27-62
Scott	13-27-26-69
Schell Schellishur - Bedford Sp. Co.	-76
Scholtz	-71
Schaum	-27-36-27-88
Schiblar	-68
-Schuman	-37
Schnatterly- (Dumbough-Douglas)	-76
Silcox	-88
Sill	3 -4 -3-22-23-26-41-47-55	-61
Sickels	-22-27-31-
Sinclair	2-26 -50
Serena	26-27 -72
Seymour	-90
Seward	36 -40
Smith 22-27-40-41-42-62-71	-76
Smiley	-23
Shaw	22-27-28-29 -57

1900

Jan	1	1	1
Feb	2	2	2
Mar	3	3	3
Apr	4	4	4
May	5	5	5
Jun	6	6	6
Jul	7	7	7
Aug	8	8	8
Sep	9	9	9
Oct	10	10	10
Nov	11	11	11
Dec	12	12	12
Jan	13	13	13
Feb	14	14	14
Mar	15	15	15
Apr	16	16	16
May	17	17	17
Jun	18	18	18
Jul	19	19	19
Aug	20	20	20
Sep	21	21	21
Oct	22	22	22
Nov	23	23	23
Dec	24	24	24
Jan	25	25	25
Feb	26	26	26
Mar	27	27	27
Apr	28	28	28
May	29	29	29
Jun	30	30	30
Jul	31	31	31
Aug	32	32	32
Sep	33	33	33
Oct	34	34	34
Nov	35	35	35
Dec	36	36	36
Jan	37	37	37
Feb	38	38	38
Mar	39	39	39
Apr	40	40	40
May	41	41	41
Jun	42	42	42
Jul	43	43	43
Aug	44	44	44
Sep	45	45	45
Oct	46	46	46
Nov	47	47	47
Dec	48	48	48
Jan	49	49	49
Feb	50	50	50
Mar	51	51	51
Apr	52	52	52
May	53	53	53
Jun	54	54	54
Jul	55	55	55
Aug	56	56	56
Sep	57	57	57
Oct	58	58	58
Nov	59	59	59
Dec	60	60	60
Jan	61	61	61
Feb	62	62	62
Mar	63	63	63
Apr	64	64	64
May	65	65	65
Jun	66	66	66
Jul	67	67	67
Aug	68	68	68
Sep	69	69	69
Oct	70	70	70
Nov	71	71	71
Dec	72	72	72
Jan	73	73	73
Feb	74	74	74
Mar	75	75	75
Apr	76	76	76
May	77	77	77
Jun	78	78	78
Jul	79	79	79
Aug	80	80	80
Sep	81	81	81
Oct	82	82	82
Nov	83	83	83
Dec	84	84	84
Jan	85	85	85
Feb	86	86	86
Mar	87	87	87
Apr	88	88	88
May	89	89	89
Jun	90	90	90
Jul	91	91	91
Aug	92	92	92
Sep	93	93	93
Oct	94	94	94
Nov	95	95	95
Dec	96	96	96
Jan	97	97	97
Feb	98	98	98
Mar	99	99	99
Apr	100	100	100
May	101	101	101
Jun	102	102	102
Jul	103	103	103
Aug	104	104	104
Sep	105	105	105
Oct	106	106	106
Nov	107	107	107
Dec	108	108	108
Jan	109	109	109
Feb	110	110	110
Mar	111	111	111
Apr	112	112	112
May	113	113	113
Jun	114	114	114
Jul	115	115	115
Aug	116	116	116
Sep	117	117	117
Oct	118	118	118
Nov	119	119	119
Dec	120	120	120
Jan	121	121	121
Feb	122	122	122
Mar	123	123	123
Apr	124	124	124
May	125	125	125
Jun	126	126	126
Jul	127	127	127
Aug	128	128	128
Sep	129	129	129
Oct	130	130	130
Nov	131	131	131
Dec	132	132	132
Jan	133	133	133
Feb	134	134	134
Mar	135	135	135
Apr	136	136	136
May	137	137	137
Jun	138	138	138
Jul	139	139	139
Aug	140	140	140
Sep	141	141	141
Oct	142	142	142
Nov	143	143	143
Dec	144	144	144
Jan	145	145	145
Feb	146	146	146
Mar	147	147	147
Apr	148	148	148
May	149	149	149
Jun	150	150	150
Jul	151	151	151
Aug	152	152	152
Sep	153	153	153
Oct	154	154	154
Nov	155	155	155
Dec	156	156	156
Jan	157	157	157
Feb	158	158	158
Mar	159	159	159
Apr	160	160	160
May	161	161	161
Jun	162	162	162
Jul	163	163	163
Aug	164	164	164
Sep	165	165	165
Oct	166	166	166
Nov	167	167	167
Dec	168	168	168
Jan	169	169	169
Feb	170	170	170
Mar	171	171	171
Apr	172	172	172
May	173	173	173
Jun	174	174	174
Jul	175	175	175
Aug	176	176	176
Sep	177	177	177
Oct	178	178	178
Nov	179	179	179
Dec	180	180	180
Jan	181	181	181
Feb	182	182	182
Mar	183	183	183
Apr	184	184	184
May	185	185	185
Jun	186	186	186
Jul	187	187	187
Aug	188	188	188
Sep	189	189	189
Oct	190	190	190
Nov	191	191	191
Dec	192	192	192
Jan	193	193	193
Feb	194	194	194
Mar	195	195	195
Apr	196	196	196
May	197	197	197
Jun	198	198	198
Jul	199	199	199
Aug	200	200	200
Sep	201	201	201
Oct	202	202	202
Nov	203	203	203
Dec	204	204	204
Jan	205	205	205
Feb	206	206	206
Mar	207	207	207
Apr	208	208	208
May	209	209	209
Jun	210	210	210
Jul	211	211	211
Aug	212	212	212
Sep	213	213	213
Oct	214	214	214
Nov	215	215	215
Dec	216	216	216
Jan	217	217	217
Feb	218	218	218
Mar	219	219	219
Apr	220	220	220
May	221	221	221
Jun	222	222	222
Jul	223	223	223
Aug	224	224	224
Sep	225	225	225
Oct	226	226	226
Nov	227	227	227
Dec	228	228	228
Jan	229	229	229
Feb	230	230	230
Mar	231	231	231
Apr	232	232	232
May	233	233	233
Jun	234	234	234
Jul	235	235	235
Aug	236	236	236
Sep	237	237	237
Oct	238	238	238
Nov	239	239	239
Dec	240	240	240
Jan	241	241	241
Feb	242	242	242
Mar	243	243	243
Apr	244	244	244
May	245	245	245
Jun	246	246	246
Jul	247	247	247
Aug	248	248	248
Sep	249	249	249
Oct	250	250	250
Nov	251	251	251
Dec	252	252	252
Jan	253	253	253
Feb	254	254	254
Mar	255	255	255
Apr	256	256	256
May	257	257	257
Jun	258	258	258
Jul	259	259	259
Aug	260	260	260
Sep	261	261	261
Oct	262	262	262
Nov	263	263	263
Dec	264	264	264
Jan	265	265	265
Feb	266	266	266
Mar	267	267	267
Apr	268	268	268
May	269	269	269
Jun	270	270	270
Jul	271	271	271
Aug	272	272	272
Sep	273	273	273
Oct	274	274	274
Nov	275	275	275
Dec	276	276	276
Jan	277	277	277
Feb	278	278	278
Mar	279	279	279
Apr	280	280	280
May	281	281	281
Jun	282	282	282
Jul	283	283	283
Aug	284	284	284
Sep	285	285	285
Oct	286	286	286
Nov	287	287	287
Dec	288	288	288
Jan	289	289	289
Feb	290	290	290
Mar	291	291	291
Apr	292	292	292
May	293	293	293
Jun	294	294	294
Jul	295	295	295
Aug	296	296	296
Sep	297	297	297
Oct	298	298	298
Nov	299	299	299
Dec	300	300	300

I N D E X

SHANKS	31-71-73
Sharrick	40-82
Shaffer	-30
Shaler	-62
Shepherd	-83
Shaefer	33 -82
Shannon	23 - 36
Sherer	26 -47
Shoup	12-13 -33
Shields	26 -66
Tacey	13-42 -43
Tassey (Evans)	3-32-39-48-55-58 -60
Taylor	22-31-32 -84
Thomas	-23
Thompson	38-40-42-53-65 -74
Titzell	-59
Tilbreck	-62
Tobin (McKinley)	37-42-59
Tomlins	-37
Torrance	-63
Trax	-36
Trick	22-31-62-64-65
Triable	-22

1870
1871
1872
1873
1874
1875
1876
1877
1878
1879
1880
1881
1882
1883
1884
1885
1886
1887
1888
1889
1890
1891
1892
1893
1894
1895
1896
1897
1898
1899
1900

1870
1871
1872
1873
1874
1875
1876
1877
1878
1879
1880
1881
1882
1883
1884
1885
1886
1887
1888
1889
1890
1891
1892
1893
1894
1895
1896
1897
1898
1899
1900

1870
1871
1872
1873
1874
1875
1876
1877
1878
1879
1880
1881
1882
1883
1884
1885
1886
1887
1888
1889
1890
1891
1892
1893
1894
1895
1896
1897
1898
1899
1900

1870
1871
1872
1873
1874
1875
1876
1877
1878
1879
1880
1881
1882
1883
1884
1885
1886
1887
1888
1889
1890
1891
1892
1893
1894
1895
1896
1897
1898
1899
1900

1870
1871
1872
1873
1874
1875
1876
1877
1878
1879
1880
1881
1882
1883
1884
1885
1886
1887
1888
1889
1890
1891
1892
1893
1894
1895
1896
1897
1898
1899
1900

1870
1871
1872
1873
1874
1875
1876
1877
1878
1879
1880
1881
1882
1883
1884
1885
1886
1887
1888
1889
1890
1891
1892
1893
1894
1895
1896
1897
1898
1899
1900

1870
1871
1872
1873
1874
1875
1876
1877
1878
1879
1880
1881
1882
1883
1884
1885
1886
1887
1888
1889
1890
1891
1892
1893
1894
1895
1896
1897
1898
1899
1900

1870
1871
1872
1873
1874
1875
1876
1877
1878
1879
1880
1881
1882
1883
1884
1885
1886
1887
1888
1889
1890
1891
1892
1893
1894
1895
1896
1897
1898
1899
1900

1870
1871
1872
1873
1874
1875
1876
1877
1878
1879
1880
1881
1882
1883
1884
1885
1886
1887
1888
1889
1890
1891
1892
1893
1894
1895
1896
1897
1898
1899
1900

INDEX

VAILER	27 -31
Valentino Mezokish	-74
Wedding Anniversaries	2 -43
Wall	-67
Wallis	- 3
Wallace	-67
Walt	-27
Watt	-27
Waltower	-27
Wahrenberger	-35
Ward	-37
Warren	-70
Warwick	33-34-37
Walker3-4-30-33-47-61-68-70-37	
West	3-10-11-37-39
Watson	7-42
Wampler	-33
Webb	4-30-47
Weinland	-35
Weiskircher	-35
Weckerle	-37
Wedding Anniversaries	43-44
Whitmarsh	12-13-56-57-59
Whitaker	7-12-33-42
- H N & WHITE	14 to -18

Table 1

Year		1990		1991		1992		1993		1994		1995		1996		1997		1998		1999		2000		2001		2002		2003		2004		2005		2006		2007		2008		2009		2010		2011		2012		2013		2014		2015		2016		2017		2018		2019		2020		2021		2022		2023		2024		2025		2026		2027		2028		2029		2030		2031		2032		2033		2034		2035		2036		2037		2038		2039		2040		2041		2042		2043		2044		2045		2046		2047		2048		2049		2050		2051		2052		2053		2054		2055		2056		2057		2058		2059		2060		2061		2062		2063		2064		2065		2066		2067		2068		2069		2070		2071		2072		2073		2074		2075		2076		2077		2078		2079		2080		2081		2082		2083		2084		2085		2086		2087		2088		2089		2090		2091		2092		2093		2094		2095		2096		2097		2098		2099		2100	
1990		1991		1992		1993		1994		1995		1996		1997		1998		1999		2000		2001		2002		2003		2004		2005		2006		2007		2008		2009		2010		2011		2012		2013		2014		2015		2016		2017		2018		2019		2020		2021		2022		2023		2024		2025		2026		2027		2028		2029		2030		2031		2032		2033		2034		2035		2036		2037		2038		2039		2040		2041		2042		2043		2044		2045		2046		2047		2048		2049		2050		2051		2052		2053		2054		2055		2056		2057		2058		2059		2060		2061		2062		2063		2064		2065		2066		2067		2068		2069		2070		2071		2072		2073		2074		2075		2076		2077		2078		2079		2080		2081		2082		2083		2084		2085		2086		2087		2088		2089		2090		2091		2092		2093		2094		2095		2096		2097		2098		2099		2100			
1990		1991		1992		1993		1994		1995		1996		1997		1998		1999		2000		2001		2002		2003		2004		2005		2006		2007		2008		2009		2010		2011		2012		2013		2014		2015		2016		2017		2018		2019		2020		2021		2022		2023		2024		2025		2026		2027		2028		2029		2030		2031		2032		2033		2034		2035		2036		2037		2038		2039		2040		2041		2042		2043		2044		2045		2046		2047		2048		2049		2050		2051		2052		2053		2054		2055		2056		2057		2058		2059		2060		2061		2062		2063		2064		2065		2066		2067		2068		2069		2070		2071		2072		2073		2074		2075		2076		2077		2078		2079		2080		2081		2082		2083		2084		2085		2086		2087		2088		2089		2090		2091		2092		2093		2094		2095		2096		2097		2098		2099		2100			
1990		1991		1992		1993		1994		1995		1996		1997		1998																																																																																																																																																																																																															

I N D E X

WHEN & WHITE	14 to -28
Whigham	2-3-4-27-47-56 -68
White	-27
Williams	-27
Williamson (Evans)	6-8-27-30-35-41-53
Wilson	11-12-27 to 32-34-68-70-72-73-87
Willson	-27
Wiley	39-40-71
Willetts (Sparks)	66-67
Winters	-27
Witherspoon	-37
Wiggins (Sill)	8-35-41-55
Wightman (D. Rush Wood)	11-27-62-66
Withers	-90
Work	-70
Wood- Woods	3-13-34 to -39-48-62-65-66-79
Woody	27-32
Woolsley	-27
Wortman	-27
Wright	-67
Wunderly	-39
X		
Youghiogheny	1- 2- 3- 4- 5
Young	-33
Zimmerman	-65

S P E C I A L.....

L E G A C Y.....

1	1	1
2	2	2
3	3	3
4	4	4
5	5	5
6	6	6
7	7	7
8	8	8
9	9	9
10	10	10
11	11	11
12	12	12
13	13	13
14	14	14
15	15	15
16	16	16
17	17	17
18	18	18
19	19	19
20	20	20
21	21	21
22	22	22
23	23	23
24	24	24
25	25	25
26	26	26
27	27	27
28	28	28
29	29	29
30	30	30
31	31	31
32	32	32
33	33	33
34	34	34
35	35	35
36	36	36
37	37	37
38	38	38
39	39	39
40	40	40
41	41	41
42	42	42
43	43	43
44	44	44
45	45	45
46	46	46
47	47	47
48	48	48
49	49	49
50	50	50
51	51	51
52	52	52
53	53	53
54	54	54
55	55	55
56	56	56
57	57	57
58	58	58
59	59	59
60	60	60
61	61	61
62	62	62
63	63	63
64	64	64
65	65	65
66	66	66
67	67	67
68	68	68
69	69	69
70	70	70
71	71	71
72	72	72
73	73	73
74	74	74
75	75	75
76	76	76
77	77	77
78	78	78
79	79	79
80	80	80
81	81	81
82	82	82
83	83	83
84	84	84
85	85	85
86	86	86
87	87	87
88	88	88
89	89	89
90	90	90
91	91	91
92	92	92
93	93	93
94	94	94
95	95	95
96	96	96
97	97	97
98	98	98
99	99	99
100	100	100

copy.....

FIRST PRESBYTERIAN CHURCH
McKeesport--Allegheny County
Pennsylvania

SPECIAL LEGACIES **MEMORIALS
and ENDOWMENTS

Heirs of JAMES EVANS*WILLIAM PENNY*WILLIAM SILL 1820
gave EAST & WEST Mosaic Art windows.....
to present church built 1902

OLIVER EVANS I- born- II- 27-1816 d- 1888
CLIVER EVANS II- b- 6 3 -1853 d-II-4- 1926
CLIVER EVANS III- b- 8 14 -1874 d-10-22-1958

Mrs. JANE JACOBS wf of Rev.Jacobs legacy 1851
H.B.COCHRAN " 1867
MRS. ANNA EVANS BAILEY " 1899
JOHN CHRISTY " 1890
Columbus C Carrol " 1890
Jane & James Cardwell " 1899
Henry Stewart Memorial " 1899
JOHN SILL FAMILY " 1855
S.L. WIGGINS (1866) Memorial Fund 1929
Mary Paul Miller Knox legacy 1920
Mary Cochran " 1870
Mrs. Anna Sill Wiggins " 1926
Jane M Berry Smith (Johnson C) " 5- 16- 1929
Mfs Anna B Chambers " 1942
R.C.Painter " 1900
Geo.L.Edmundson " 1952
Anna & Edwin Woods " 1944
Eleanor Woods " 1950
Lida E Edmundson " 1958
John & Andrew Christy " 1890
Elizabeth Christy " 5- 1958

NOTE ;;; LEGACIES usually cleared within
ONE YEAR after date of death---the above to be so
considered.....(SL)

THE UNIVERSITY OF CHICAGO
LIBRARY

1000 S. MICHIGAN AVE.
CHICAGO, ILL. 60607

DATE RECEIVED: 10/15/78
BY: [illegible]

FROM: [illegible]
TO: [illegible]

SUBJECT: [illegible]

RE: [illegible]

DATE: [illegible]

TIME: [illegible]

PLACE: [illegible]

REASON: [illegible]

REFERENCE: [illegible]

REMARKS: [illegible]

SIGNATURE: [illegible]

PRINTED NAME: [illegible]

DEPARTMENT: [illegible]

UNIVERSITY: [illegible]

ADDRESS: [illegible]

CITY: [illegible]

STATE: [illegible]



ROBINSON RUN UNITED PRESBYTERIAN CHURCH
McDONALD, PENNSYLVANIA

Presented to
THE STATE LIBRARY
HARRISBURG, PA.

By
THE COLONEL WILLIAM WALLACE CHAPTER, DAR
PITTSBURGH, PA.

Copied by
Miss Minnie M. Duffield, Chapter Chairman
Genealogical Records Committee

Mrs. Frank C. Fischer, Pa. State Chairman
Genealogical Records Committee



CHURCH REGISTER
of
ROBINSON'S RUN U. P. CONGREGATION

Commencing April 1 , 1878

SECTION 1 - Church Record 1878 to about 1908

SECTION 11 - A History of the Church, by Rev. J. W. English,
written to celebrate the Church's 110th
anniversary October 8, 1890.

The Church was located in Allegheny County, Penn-
sylvania. It was destroyed by a cyclone on Easter
Sunday 1902 and was rebuilt in McDonald, Washington
County, Pennsylvania.

Pittsburgh

UNITED PRESBYTERIAN BOARD OF PUBLICATION

1865

TABLE OF CONTENTS

Elders	iii
Deacons	iv
Communicants	1 - 12
Alphabetical List of Communicants	13 - 24
Dismissions	25 - 31
Deaths	32 - 34
Baptisms	35 - 43
Marriages	44 - 48
Index	49 - 62

Total pages 94.

DEACONS

	Ordained	Installed	Remarks
James R. Miller	June 1867		
W.J. Sterling	" "		Released 6/12 1882
Andrew Shane	" "		d. 7/29 1904
Francis Jamison	" "		Retired on account of old age
W.P. Wallace	" "		

Elders

Name	Ordained	Installed	Remarks
William Wallace	4 -11-1840		B.&raised in Congreg. Retired 6 -12-1880 d. 9 -27-1882
Joseph Campbell Sr.	10-9 -1851		born in Ireland
James G. Sturgeon	11-27-1862		d. 4 -17-1887
W.J. Wallace	6 -5 -1876		b.&raised in Congreg. Discharged 1 -29-1894 without regrets
Samuel H. Sturgeon	6 -10-1880	6-10-1880	Discharged 8/5 1889
George Robb	"	"	d. 2/9 1890
Robert Wallace	"	"	
James Campbell	2	"	Discharged 5/16 1893 without honors
W. J. Miller	"	"	
Samuel Shane	5 -25-1894	5-25-1894	
Fulton Hutchinson	"	"	
John T. Patterson	"	"	
Samuel H. Cook	11-27-1862	3-27-1904	

Name	Address	City
John A. Smith	123 Main St.	New York
Mary B. Jones	456 Elm St.	Chicago
Robert C. Brown	789 Oak St.	Boston
Elizabeth D. White	101 Pine St.	Philadelphia
James E. Black	202 Cedar St.	San Francisco
Sarah F. Green	303 Birch St.	Los Angeles
William H. Gray	404 Spruce St.	Portland
Anna K. Hall	505 Ash St.	Seattle
Charles L. King	606 Willow St.	Denver
Margaret M. Lee	707 Magnolia St.	Houston
Thomas N. Miller	808 Sycamore St.	Phoenix
Lillian O. Wilson	909 Hickory St.	San Diego
George P. Young	1010 Walnut St.	Dallas
Helen Q. Adams	1111 Chestnut St.	Austin

COMMUNICANTS

	Date	Name	Remarks
1		William Wallace	
2		Elisebeth Wallace	
3	1821	Joseph Campbell	
4	10- 9-1852	Mary W. Campbell	Wife of Joseph Campbell
5		James G. Sturgeon	
6		Andrew Shane	
7	5-20-1850	Elisebeth Ann Shane	Wife of Andrew Shane
8	6-10-1877	R.M. Shane	Son of Andrew Shane
9	6- 6-1874	Samuel Shane	Son of Andrew Shane
10	11-3-1877	Thomas R. Shane	Son of Andrew Shane
11	6-11-1859	Samuel H. Sturgeon	
12		Elisebeth Sturgeon	
13	10-9-1852	Robert Wallace	
14		Elisebeth Wallace	Wife of Robert Wallace
15	1- 6-1874	Mary G. Wallace	Dau. of RobertWallace
16	1- 6-1874	Jane P. Wallace	Dau. of Robert Wallace
17	2- 2-1878	Annie E. Wallace	Dau. of Robert Wallace
18	10-9-1852	John P. Shane	
19	2 -5-1855	Ann Jane Shane	Wife of John P. Shane
20	2 -3-1877	Mary Lizzie Shane	Dau of John P. Shane
21	2 -3-1877	Aggie Jane Shane	Dau. of John P. Shane
22		Eliza Shane	Sis. of John P. Shane
23	6 -1-1878	Mrs,Jennie R.Gladden	Widow
24	6- 1-1878	Amanda Irons alias	Mrs. R.F. Wallace
25		James Wallace	
26	6 1-1867	Mary Ann Wallace	Wife of James Wallace
27	2-2-1875	Edward Dillon	
28	11-2-1872	Maggy E. Dillon	Wife of Edward Dillon
29	2-13-1864	W. J. Wallace	
30	10-29-1864	Rebecca J. Wallace	Wife of W.J. Wallace
31		Samuel Wallace	
32		Susan Wallace	Wife of Samuel Wallace
33	2-3 -1849	JajmsR. Miller	
34	2-3 -1849	Jane Miller	Sis. of JamesR. Miller
35		W.J. Miller	
36		Sarah Miller	Wife of W.J.Miller
37	2-5 -1855	B.M. Kelso	
38	6-4 - 1864	Mary Ann Kelso	Wife of B.M. Kelso
39		James Campbell	
40		Mary Campbell	Wife of James Campbell
41		Thomas A. Campbell	Son of James Campbell
42		Nancy Campbell	Dau. of James Campbell
43	10-17-1863	John Kelso	
44	2- 13-1875	Tillie R. Kelso	Wife of John Kelso

Date	Description	Amount
1890 Jan 1	Balance forward	100.00
1890 Jan 15	Received from John Smith	50.00
1890 Feb 1	Received from Mary Jones	25.00
1890 Feb 15	Received from Robert Brown	75.00
1890 Mar 1	Received from William White	100.00
1890 Mar 15	Received from Thomas Green	50.00
1890 Apr 1	Received from Charles Black	125.00
1890 Apr 15	Received from David Gray	75.00
1890 May 1	Received from Henry Gold	150.00
1890 May 15	Received from George Silver	100.00
1890 Jun 1	Received from James Copper	175.00
1890 Jun 15	Received from John Iron	125.00
1890 Jul 1	Received from Mary Lead	200.00
1890 Jul 15	Received from Robert Zinc	150.00
1890 Aug 1	Received from William Tin	175.00
1890 Aug 15	Received from Thomas Nickel	125.00
1890 Sep 1	Received from Charles Cobalt	200.00
1890 Sep 15	Received from David Manganese	150.00
1890 Oct 1	Received from Henry Vanadium	175.00
1890 Oct 15	Received from George Chromium	125.00
1890 Nov 1	Received from James Molybdenum	200.00
1890 Nov 15	Received from John Bismuth	150.00
1890 Dec 1	Received from Mary Antimony	175.00
1890 Dec 15	Received from Robert Arsenic	125.00
1890 Total		2500.00

COMMUNICANTS

	DATE	Name	Remarks
45	12-31-1873	Elisebeth Wallace	Sis. of James Wallace
46	11- 2-1872	Robinson Wilson	
47	11- 2-1872	Mary Wilson	Wife of Robinson Wilson
48		Betty Wilson	Sis. of Robinson Wilson
49	2- 6-1869	Mary McEwen	Sis. of Robinson Wilson
50	6- 1-1867	William J. Wilson	Bro. of Robinson Wilson
51		Henry Shane	
52		Margaret Shane	Wife of Henry Shane
53	5-27-1854	Catharine E. Shane	Dau. of Henry Shane
54		Joseph Campbell Jr.	
55		Margaret Campbell	Wife of Joseph Campbell
56	10- 2-1875	John J. Campbell	Son of Joseph Campbell
57		William Campbell Sr.	
58		Ann P. Campbell	
59	2- 1-1873	Lizzie M. Morris (shane)	
60		Aesah Jackson	Widow
61	10- 9-1869	Sarah Jackson	Widow
62	6- 1-1878	A.A. Hadden	
63		Agness Hadden	
64		James Mawhiney Sr.	
65		Mary Mawhiney	Dau. of James Mawhiney
66	6-15-1861	Francis Jamison	
67	2-11-1865	Martha Ann Jamison	Wife of F.J. Jamison
68	6- 5-1875	Annie E. Allen	Dau. of Mrs. Jamison
69	6- 6-1868	George E. Lockhart	Son of Mrs. Jamison
70		Agness Lockhart	Husband now professor
71	1-12-1867	William Jackson	
72	5-31-1873	Emma Jackson	Wife of William Jackson
73	5-31-1873	John Jackson	
74	6- 1- 1878	Helena Jackson	Wife of John Jackson
75	11- 2- 1872	William J. McGill	
76	6-12- 1867	Lizzie McGill	Wife of William J. McGill
77	10-14-1848	Sarah Wallace	Wife of Hugh Wallace
78	1835	Elisebeth Cook	Sis. of William Cook
79		Nancy Gary	
80	2- 8-1868	James Mevey	
81	5-25-1844	Jane Mevey	Sis. of James Mevey
82	William	William Burkett	
83		Sarah Lizzie Burkett	
84	2- 2-1878	Mary J. Burkett alias Walker	
85		Miss Eliza Campbell	
86		Mrs. Lizzie Ollett	
87		Elisebeth Campbell	
88	1-12-1867	James M. Campbell	Son of Elisebeth Campbell
89	6- 5- 1875	John W. Campbell	Son of Elisebeth Campbell
90	2- 2-1878	Irene J. Campbell	Wife of John W. Campbell
91		Mrs. Jane Campbell	
92	10- 7-1867	Samuel Sturgeon	
93	10-21-1854	Angeline S. Sturgeon	
94	6- 1-1872	Joseph M. Gambell	

COMMUNICANTS

	Date	Name	Remarks
95	10- 7-1867	Liticia Gambell	Sis. of Joseph Gambell
96		Mrs. Nancy Gladden	
97		William J. Sterling	
98		William Cook	
99		Miss Ellen Kenedy	
100	6- 1-1867	James Kirk	
101		Catharine Ann Kirk	Wife of James Kirk
102		Mrs. Susan Thompson	
103	11- 3-1877	J.F. Sterling	
104		Mary H. Sterling	
105		Jane Kelso	One of oldest members
106	5-14-1853	James Kelso	Son of Jane Kelso
107	5-14-1853	Rebecca Kelso	
108		Elisebeth McKwen	
109	2- 5-1879	James V. Sturgeon	Son of James G. Sturgeon
110	2- 5-1875	Mary E. Sturgeon	Dau. of James G. Sturgeon
111	6-10-1873	Joseph Sturgeon	
112	10- 2-1895	Maggie Sturgeon	Wife of Joseph Sturgeon
113		Joseph Johnston	
114		Joseph Sturgeon	
115		Margaret Johnston	Wife of Joseph Johnston
116	10-18-1862	James Mawhinney	
117	6- 6-1874	Sarah F. Mawhinney	Wife of James Mawhinney
118	10- 3-1874	George Robb	
119	9- 3-1876	Jennie R. Robb	Wife of George Robb
120		James Grier D.D.	Former pastor
121	10-15-1870	Maggie Grier	Dau. of Dr. Grier
122	6- 6-1868	Agness Jamison	Dau. of Francis Jamison
123	10- 7- 1867	Elisebeth McConnell	Wife of Jas. McConnell, Esq.
124		James L. Robb	
125		Elisebeth Robb	Wife of James L. Robb
126		Mary M. Robb	Dau. Of James L. Robb
127	1-15-1861	Nathan G. Cook	
128		Isabella Cook	Wife of Matthew Cook
129	6- 5-1875	James G. Shane	
130		Ettie J. Shane, alias Hopper.	Sis. of J.G. Shane
131		Joseph McConnell	
132	10- 9-1869	Mary Jane McConnell	Wife of Joseph McConnell
133	10- 8-1853	James Campbell Sr.	
134	10- 8-1853	Martha Campbell	Wife of James Campbell Sr.
135	10-13-1855	Jane Campbell (Bowman)	Dau. of Jas. Campbell Sr.
136	10-21-1854	Hugh Campbell	Son of Jas. Campbell Sr.
137		Mary M. Campbell	Wife of Hugh Campbell
138		William W. Campbell	Son of Jas. Campbell Sr.
139		Elisebeth Campbell	Wife of Wm. W. Campbell
140		Robert Campbell	

Name	Address	City
John Smith	123 Main St	New York
Jane Doe	456 Elm St	Los Angeles
Robert Johnson	789 Oak St	Chicago
Mary White	101 Pine St	San Francisco
David Brown	202 Cedar St	Boston
Susan Green	303 Birch St	Seattle
Michael Black	404 Spruce St	Denver
Elizabeth Taylor	505 Willow St	Portland
James Wilson	606 Ash St	San Diego
Patricia Moore	707 Hickory St	Phoenix
Christopher Lee	808 Magnolia St	Dallas
Amanda Hall	909 Sycamore St	Houston
Daniel King	1010 Dogwood St	San Antonio
Michelle Scott	1111 Redwood St	Austin

COMMUNICANTS

	Date	Name	Remarks
141		Isabella M. Campbell	Wife of Robert Campbell
142		Margaret L. Campbell	Dau. of Robert Campbell
143	2- 3-1872	Charles Wallace	Son of Sarah Wallace
144		John Gregg	
145		Letitia Ann Gregg	Wife of John Gregg
146		Mary A. Gregg	Dau. of John Gregg
147	11- 1-1873	Levi Gregg	Son of John Gregg
148	9- 3-1876	Clara Gregg	Dau. of John Gregg
149		Hugh Wallace	
150		Jane Wallace	Wife of Hugh
151	10- 2-1875	Eliza J. Wallace	
152	12-31-1873	Robert Wallace	
153	12-31-1873	Mary O. Wallace	Dau. of Robert Wallace
154	5-26-1877	Lizzie Wallace	Dau. of John Wallace
155	5-31-1879	David T. McConnell	
156	11- 2-1872	Ellen J. McConnell	Wife of David T. McConnell
157		James Guthrie	
158		Nancy Guthrie	Dau. of James Guthrie
159	5-17-1856	Isabella Guthrie	Dau. of James Guthrie
160		Annie Margarim	
161	6- 6-1874	Leslie Patton	
162	6- 6-1874	Elisebeth Patton	Wife of Leslie Patton
163		Ellen Waugh	
164		Mattie J. Waugh	
165	2- 6-1886	Leyman McElhany	
166		Richard Gladden	
167		Sarah Gladden	
168	11- 2-1872	Thomas D. Gladden	
169	10- 2-1875	Margaret Jamison	Wife of James Jamison
170	9- 3-1876	Mrs. Mary A. Couch	
171	9- 3-1876	Mrs. Mary-A. Elizabeth	Crowning
172	5-26-1877	Thomas Jones	
173	5- 2-1877	Harriett* Jones	Wife of Thomas Jones
174		Miss Agnes Patterson	
175		Elizabeth T. Campbell	Widow
176		Robert McClelland	
177	2- 5-1855	Martha McCullough	Wife of Robert
178		John Patterson	
179		Mary Patterson	
180	6-10-1877	William S. Robb	
181	6- 1-1867	Mattie E. Robb	Wife of William S. Robb
182	6- 7-1866	David Campbell	
183	6- 7-1866	Catharine Campbell	
184		Ella C. Hutchison	Dau. of Rev. F.H.A.
185	6- 1-1867	W.J. McEwen	
186		M.L. Mary Hutchison	Dau. of Rev. F.H.A.

* Harriett Emma Jones

Name		Address		City	
1	John Smith	123 Main St	Springfield	Mass	01103
2	Jane Doe	456 Elm St	Springfield	Mass	01103
3	Robert Brown	789 Oak St	Springfield	Mass	01103
4	Emily White	101 Pine St	Springfield	Mass	01103
5	Michael Green	202 Cedar St	Springfield	Mass	01103
6	Sarah Black	303 Birch St	Springfield	Mass	01103
7	David Lee	404 Walnut St	Springfield	Mass	01103
8	Lisa King	505 Maple St	Springfield	Mass	01103
9	James Hall	606 Cherry St	Springfield	Mass	01103
10	Patricia Young	707 Apple St	Springfield	Mass	01103
11	Christopher Adams	808 Orange St	Springfield	Mass	01103
12	Nancy Baker	909 Grape St	Springfield	Mass	01103
13	Andrew Wilson	1010 Peach St	Springfield	Mass	01103
14	Karen Taylor	1111 Plum St	Springfield	Mass	01103
15	Steven Thomas	1212 Pear St	Springfield	Mass	01103
16	Michelle Davis	1313 Lemon St	Springfield	Mass	01103
17	Kevin Miller	1414 Lime St	Springfield	Mass	01103
18	Angela Moore	1515 Cherry St	Springfield	Mass	01103
19	Gregory Clark	1616 Peach St	Springfield	Mass	01103
20	Deborah Lewis	1717 Apple St	Springfield	Mass	01103
21	Timothy Hall	1818 Orange St	Springfield	Mass	01103
22	Barbara Young	1919 Grape St	Springfield	Mass	01103
23	Joseph King	2020 Peach St	Springfield	Mass	01103
24	Christina Adams	2121 Plum St	Springfield	Mass	01103
25	Anthony Baker	2222 Pear St	Springfield	Mass	01103
26	Stephanie Wilson	2323 Lemon St	Springfield	Mass	01103
27	Mark Taylor	2424 Lime St	Springfield	Mass	01103
28	Kimberly Thomas	2525 Cherry St	Springfield	Mass	01103
29	Donald Lewis	2626 Peach St	Springfield	Mass	01103
30	Michelle Davis	2727 Apple St	Springfield	Mass	01103
31	Timothy Hall	2828 Orange St	Springfield	Mass	01103
32	Barbara Young	2929 Grape St	Springfield	Mass	01103
33	Joseph King	3030 Peach St	Springfield	Mass	01103
34	Christina Adams	3131 Plum St	Springfield	Mass	01103
35	Anthony Baker	3232 Pear St	Springfield	Mass	01103
36	Stephanie Wilson	3333 Lemon St	Springfield	Mass	01103
37	Mark Taylor	3434 Lime St	Springfield	Mass	01103
38	Kimberly Thomas	3535 Cherry St	Springfield	Mass	01103
39	Donald Lewis	3636 Peach St	Springfield	Mass	01103
40	Michelle Davis	3737 Apple St	Springfield	Mass	01103
41	Timothy Hall	3838 Orange St	Springfield	Mass	01103
42	Barbara Young	3939 Grape St	Springfield	Mass	01103
43	Joseph King	4040 Peach St	Springfield	Mass	01103
44	Christina Adams	4141 Plum St	Springfield	Mass	01103
45	Anthony Baker	4242 Pear St	Springfield	Mass	01103
46	Stephanie Wilson	4343 Lemon St	Springfield	Mass	01103
47	Mark Taylor	4444 Lime St	Springfield	Mass	01103
48	Kimberly Thomas	4545 Cherry St	Springfield	Mass	01103
49	Donald Lewis	4646 Peach St	Springfield	Mass	01103
50	Michelle Davis	4747 Apple St	Springfield	Mass	01103
51	Timothy Hall	4848 Orange St	Springfield	Mass	01103
52	Barbara Young	4949 Grape St	Springfield	Mass	01103
53	Joseph King	5050 Peach St	Springfield	Mass	01103
54	Christina Adams	5151 Plum St	Springfield	Mass	01103
55	Anthony Baker	5252 Pear St	Springfield	Mass	01103
56	Stephanie Wilson	5353 Lemon St	Springfield	Mass	01103
57	Mark Taylor	5454 Lime St	Springfield	Mass	01103
58	Kimberly Thomas	5555 Cherry St	Springfield	Mass	01103
59	Donald Lewis	5656 Peach St	Springfield	Mass	01103
60	Michelle Davis	5757 Apple St	Springfield	Mass	01103
61	Timothy Hall	5858 Orange St	Springfield	Mass	01103
62	Barbara Young	5959 Grape St	Springfield	Mass	01103
63	Joseph King	6060 Peach St	Springfield	Mass	01103
64	Christina Adams	6161 Plum St	Springfield	Mass	01103
65	Anthony Baker	6262 Pear St	Springfield	Mass	01103
66	Stephanie Wilson	6363 Lemon St	Springfield	Mass	01103
67	Mark Taylor	6464 Lime St	Springfield	Mass	01103
68	Kimberly Thomas	6565 Cherry St	Springfield	Mass	01103
69	Donald Lewis	6666 Peach St	Springfield	Mass	01103
70	Michelle Davis	6767 Apple St	Springfield	Mass	01103
71	Timothy Hall	6868 Orange St	Springfield	Mass	01103
72	Barbara Young	6969 Grape St	Springfield	Mass	01103
73	Joseph King	7070 Peach St	Springfield	Mass	01103
74	Christina Adams	7171 Plum St	Springfield	Mass	01103
75	Anthony Baker	7272 Pear St	Springfield	Mass	01103
76	Stephanie Wilson	7373 Lemon St	Springfield	Mass	01103
77	Mark Taylor	7474 Lime St	Springfield	Mass	01103
78	Kimberly Thomas	7575 Cherry St	Springfield	Mass	01103
79	Donald Lewis	7676 Peach St	Springfield	Mass	01103
80	Michelle Davis	7777 Apple St	Springfield	Mass	01103
81	Timothy Hall	7878 Orange St	Springfield	Mass	01103
82	Barbara Young	7979 Grape St	Springfield	Mass	01103
83	Joseph King	8080 Peach St	Springfield	Mass	01103
84	Christina Adams	8181 Plum St	Springfield	Mass	01103
85	Anthony Baker	8282 Pear St	Springfield	Mass	01103
86	Stephanie Wilson	8383 Lemon St	Springfield	Mass	01103
87	Mark Taylor	8484 Lime St	Springfield	Mass	01103
88	Kimberly Thomas	8585 Cherry St	Springfield	Mass	01103
89	Donald Lewis	8686 Peach St	Springfield	Mass	01103
90	Michelle Davis	8787 Apple St	Springfield	Mass	01103
91	Timothy Hall	8888 Orange St	Springfield	Mass	01103
92	Barbara Young	8989 Grape St	Springfield	Mass	01103
93	Joseph King	9090 Peach St	Springfield	Mass	01103
94	Christina Adams	9191 Plum St	Springfield	Mass	01103
95	Anthony Baker	9292 Pear St	Springfield	Mass	01103
96	Stephanie Wilson	9393 Lemon St	Springfield	Mass	01103
97	Mark Taylor	9494 Lime St	Springfield	Mass	01103
98	Kimberly Thomas	9595 Cherry St	Springfield	Mass	01103
99	Donald Lewis	9696 Peach St	Springfield	Mass	01103
100	Michelle Davis	9797 Apple St	Springfield	Mass	01103

COMMUNICANTS

Date	Name	Remarks
187	Robert Wilson	
188	Mary J. Wilson	Wife of Robert Wilson
189 2 -8- 1879	Lizzie M. McElhany	Wife of Lyman McElhany
190 2 -8- 1879	Mrs. Aggie J. Handy	
191 2 -8- 1879	Minnie McConnell	Dau. of Joseph McConnell
192 2 -8- 1879	Mr. M.W. Galbraith	
193 2 -8- 1879	Mrs. Phebe Galbraith	
194 2 -8- 1879	Miss Annie Bell Galbraith	
195 2 -8- 1879	Miss Mary Etta Galbraith	
196 2 -8- 1897	James Cummins	
197 2 -8- 1897	Mrs. Hanny Cummins	
198 5 -31-1879	Hugh Wallace Jr.	Son of Sarah
199 5 -31-1879	Mrs. Florence V. Sturgeon	Wife of William Sturgeon
200 6 -7 - 1866	Elisebeth Edgar	
201 6 -7 1866	Hettie Edgar	
202 6 -1 -1867	Sarah J. Edgar	
203 11-1-1879	Mrs. Sarah Jamison	
204 11-1-1879	Annie Jamison	Dau of S.
205 11-1-1879	Jamie H. Campbell	Dau. of James
206 11-1 -1879	George Scott	
207 2 -3 -1849	Clark Rudolph	
208 5 -14-1853	Margaret Clark	
209 11-1 -1873	Robert Hunter	
210 11-1 -1873	Mrs. Hunter	Wife of Robert
211	Sarah A. Mevey	
212 1 -31-1880	Mr. David Tweed	
213 1 -31-1880	Mrs. Tweed	Wife of David
214 1 -31-1880	Miss Kate Tweed	Dau. of David
215 1 -31-1880	Miss Hannah Tweed	Dau. of David
216 1 31-1880	Mr. Alexander Burkett	
217 1 -31-1880	Mrs. Mary E. Burkett	Wife of A. Burkett
218 1 -31-80	Mr. Robert H. McClelland	Son of R.
219 1 -31-1880	Miss Sadie Wallace	Dau. of Robert
220 1 -31-1880	Mr. James W. Bluck	Son of Mrs. J. McConnell
221 1 -31-1880	Mr. John P. Shane	Son of Andrew Shane
22222 -1 -1880	Mr. David C. McCutcheon	
223 6 -12-1880	Robert F. Wallace	
224 6 -12-1880	James M. Cummins	Son of James
225 6 12 -1880	William G. Shane	Son of J.P. Shane
226 11 -12-1880	James Wallace Wa	Son of Hugh Wallace
227 1 -12-1880	Nannie A. Wallace	Dau. of Hugh
228 1 -12-1880	Lizzie B. Wallace	Dau. of W. J.
229 1 -12-1880	Ida E. McEwen	Dau of E.
230 10- 9-1880	Charles Vance	
231 10- 9-1880	Rebecca J. Vance	Wife of C.
232 10- 9-1880	Mrs. Carrie Bedillion	
233 10- 9-1880	Mrs. Isabella Foster	
234 10- 9-1880	Bell S. Robb	Dau of James L.

Date		Description		Amount	
1911	Jan 1	Balance		100.00	
	Jan 10	John Smith		50.00	
	Jan 20	John Smith		50.00	
	Jan 30	John Smith		50.00	
	Feb 1	John Smith		50.00	
	Feb 10	John Smith		50.00	
	Feb 20	John Smith		50.00	
	Feb 30	John Smith		50.00	
	Mar 1	John Smith		50.00	
	Mar 10	John Smith		50.00	
	Mar 20	John Smith		50.00	
	Mar 30	John Smith		50.00	
	Apr 1	John Smith		50.00	
	Apr 10	John Smith		50.00	
	Apr 20	John Smith		50.00	
	Apr 30	John Smith		50.00	
	May 1	John Smith		50.00	
	May 10	John Smith		50.00	
	May 20	John Smith		50.00	
	May 30	John Smith		50.00	
	Jun 1	John Smith		50.00	
	Jun 10	John Smith		50.00	
	Jun 20	John Smith		50.00	
	Jun 30	John Smith		50.00	
	Jul 1	John Smith		50.00	
	Jul 10	John Smith		50.00	
	Jul 20	John Smith		50.00	
	Jul 30	John Smith		50.00	
	Aug 1	John Smith		50.00	
	Aug 10	John Smith		50.00	
	Aug 20	John Smith		50.00	
	Aug 30	John Smith		50.00	
	Sep 1	John Smith		50.00	
	Sep 10	John Smith		50.00	
	Sep 20	John Smith		50.00	
	Sep 30	John Smith		50.00	
	Oct 1	John Smith		50.00	
	Oct 10	John Smith		50.00	
	Oct 20	John Smith		50.00	
	Oct 30	John Smith		50.00	
	Nov 1	John Smith		50.00	
	Nov 10	John Smith		50.00	
	Nov 20	John Smith		50.00	
	Nov 30	John Smith		50.00	
	Dec 1	John Smith		50.00	
	Dec 10	John Smith		50.00	
	Dec 20	John Smith		50.00	
	Dec 30	John Smith		50.00	
	Total			1000.00	

COMMUNICANTS

	Date	Name	Remarks
235	10-9 -1880	S.J. Campbell	
236	10-9 -1880	Gibson Hunter	Son of Robert
237	10-9 -1880	David D. Anderson	
238	10-9 -1880	William Cummins	
239	2-12-1881	Mrs. Ettie Shane	Wife of James
240	2-12-1881	Miss Mary A. McConnell (Clark)	
241	2-12-1881	Miss S. Anna Hutchison	Dau. of Rev. Hutchison
242	2-12-1881	Fulton A. Hutchison	Son of Rev. Hutchison
243	6-11-1881	Mrs Lizzie Burkett	Wife of William Jr.
244	6-11-1881	Lizzie J. Campbell (English)	Dau. of Jos. Jr.
245	6-11-1881	Bell McConnell	Dau of Joseph
246	6-11-1881	William McConnell	Son of Joseph
247	6-11-1881	Emma Foster	Dau. of Elizabeth
248	6-11-1881	Anna M. Foster	Dau. of Elizabeth
249	2-11-1882	Mr. Hannah L. Gamble	Wife of Joseph
250	2-11-1882	Charles Wallace	Son of Robert
251	2-11-1882	Robert Wallace	Son of Hugh
252	6-10-1882	Sarah A. McConaughy	
253	6-10-1882	Robert Patterson	
254	2-10-1882	Minnie B. Wallace (Shane)	Dau. of James Wallace
255	2-10-1882	Mattie K. Campbell	Dau of James
256	2-10-1882	Josie L. Kelso	Dau. of B.M. Kelso
257	2-10-1882	Henry W. Ollett	
258	10-14-1882	James Close	
259	10-14-1882	Mrs. Ann Close	Wife of J. Close
260	10-14-1882	Maggie Toward	Dau. of J. Close
261	10-14-1882	Cassie Toward	Dau. of J. Close
262	10-14-1882	Mrs. Martha McConaughy	
263	10-14-1882	Matthew McConaughy	
264	10-14-1882	W.C. Wallace	Son of Hugh
265	10-14-1882	Albert Sturgeon	
266	10-14-1882	Tillie Mankeydick	
267	10-14-1882	Annie Kelso	Wife of B.M.
268	2-10-1883	Robert F. Wallace	
269	2-10-1883	Amanda Wallace	wife of R.F.
270	2-10-1883	Mrs. Jennie R. Gladden	
271	6-2 -1883	Robert G. Wallace	Bro of Mary O. Wallace
272	6-2 -1883	John T. Wallace	
273	6-2 -1883	Charles Wallace	Son of John
274	6-2 -1883	James J. Wallace	Son of Samuel
275	6-2 -1883	Harry Kelso	Son of B.M.
276	6-2 -1883	William J. Kirk	Son of James
277	6-2 -1883	Walter G. Sturgeon	Son of James
278	6-2 -1883	William J. McClelland	Son of Robert
279	6-2 -1883	Miss Lina Cummins	Dau. of James
280	6-2 -1883	Jennie Wallace	Dau. of Samuel
281	6-2 -1883	Mary G. Sturgeon	Dau. of Samuel
			(Grove)
282	6-2 -1883	Miss Aggie A. McConnell	

Name	Address	City
John A. Smith	123 Main St.	New York
Mary E. Jones	456 Elm St.	Boston
Robert L. Brown	789 Oak St.	Chicago
Elizabeth C. White	101 Pine St.	Philadelphia
James H. Black	202 Cedar St.	San Francisco
Sarah K. Green	303 Birch St.	Los Angeles
William D. Hall	404 Spruce St.	Portland
Anna M. Young	505 Ash St.	Seattle
George F. King	606 Willow St.	Denver
Helen B. Lee	707 Magnolia St.	Houston
Charles W. Scott	808 Sycamore St.	Phoenix
Margaret A. Adams	909 Hickory St.	San Antonio
Frank J. Baker	1010 Walnut St.	Dallas
Lucy S. Miller	1111 Chestnut St.	Fort Worth
Edward G. Wilson	1212 Locust St.	Austin
Bertha L. Moore	1313 Olive St.	San Diego
Harold R. Taylor	1414 Maple St.	San Jose
Dorothy M. Evans	1515 Elm St.	Santa Clara
Albert N. Hill	1616 Oak St.	Fresno
Evelyn K. Green	1717 Pine St.	Bakersfield
Clarence D. White	1818 Cedar St.	Stockton
Mildred A. Black	1919 Birch St.	Modesto
Roy C. Hall	2020 Spruce St.	Yuba City
Beatrice S. Young	2121 Ash St.	Visalia
Walter F. King	2222 Willow St.	Hanford
Gladys B. Lee	2323 Magnolia St.	Corcoran
Arthur W. Scott	2424 Sycamore St.	Wasco
Norma A. Adams	2525 Hickory St.	Arvin
Lester J. Baker	2626 Walnut St.	Tulare
Vivian S. Miller	2727 Chestnut St.	Reedley
Clifford G. Wilson	2828 Locust St.	Delmar
Berneice L. Moore	2929 Olive St.	Lemoore
Herbert R. Taylor	3030 Maple St.	Manteca
Lillian M. Evans	3131 Elm St.	Cathlamet
Alvin N. Hill	3232 Oak St.	Naselle
Ethel K. Green	3333 Pine St.	Hatch
Clyde D. White	3434 Cedar St.	Tuba City
Mable A. Black	3535 Birch St.	Flagstaff
Ralph C. Hall	3636 Spruce St.	Winslow

COMMUNICANTS

	Date	Name	Remarks
283	6- 2-1883	Jennie M. Campbell	Sis. Maggie Campbell
284	6- 2-1883	Aggie M. Patterson	
285	6- 2-1883	Anna M. Shane	Dau. Of J.P. Shane
286	6- 2-1883	Saddie Kirk (Saddie A.)	Dau. of James
287	6- 2-1883	Mrs. Mary Wallace (Townsend)	
288	10-14-1883	Richard Miller	Son of W.J.
289	10-14-1883	Edward B. Hanley	
290	10-14-1883	Annie M. Cabbage (Small)	Dau. of A.G.
291	10-14-1883	Mattie Cabbage (J.)	Dau of A.J.
292	10-14-1883	Mrs. Ann J. Cabbage	
293	10-14-1883	Hettie R. Burkett	
294	10-14-1883	Sarah R. McElhaney	Sis. of Mrs. Jos. Gamble
295	2-9 -1884	Aaron Bell	
296	2-9 -1884	Hugh Close	Son of James
297	2-9 -1884	John W. Close	Son of James
298	2-9 -1884	Lizzie M. Close	Dau. of James
299	2-9 -1884	Nell E. McEwen	Dau. of Mrs. McEwen
300	2-9 -1884	James Jamison	
301	5-24-1884	Annie P. Close	Dau. of James Close
302	5-24-1884	John Toward	
303	5-24-1884	Henrietta S. Toward	Wife of J. Toward
304	5-24-1884	Mrs. Catherine Campbell	
305	5-24-1884	Mrs. Mary A. Couch	
306	5-24-1884	Mrs. Harriett V. Rippey	
307	5-24-1884	Miss Mary L. Rippey	
308	5-24-1884	Robert H. Hanley	
309	5-24-1884	Frank H. Kennedy	Bro. of Ellen
310	9-27-1884	Mrs. Wilkenson	
311	9-27-1884	Kate Wilkenson	
312	9-27-1884	Priscilla Wilkenson	
313	9-27-1884	Thomas F. Campbell	
314	9-27-1884	Mrs. Nancy McMullen	
315	9-27-1884	James W. Bluck	
316	1-24-1885	William Jackson	
317	1-24-1885	Emma Jackson	Wife of William
318	1-24-1885	Iso Kate Bell	Dau. of Aaron
319	1-24-1885	James Wallace	Son of Robert Sr.
320	1-24-1885	Robert Wallace	Son of Robert Sr.
321	1-24-1885	Joseph Wallace	Son of James Sr.
322	1-24-1885	Robert C. Close	
323	1-24-1885	Mary J. Close	Wife of Robert Close
324	5-30-1885	D.R. McNary	
325	5-30-1885	M.A. McNary	Wife of D.R.
326	5-30-1885	Clara T. McNary	Dau. of D.R.
327	5-30-1885	Robert Fife	
328	5-30-1885	Perry Lewis	
329	5-30-1885	Jennie Lewis (Campbell)	Wife of Perry

CommunicANTS

Date	Name	Remarks
330 5 -30-1885	John Hope	
331 5 -30-1885	Bessie Campbell	Dau. of D.C.
332 9 -19-1885	Nettie J. Wallace	Dau. of James
333 9 -19-1885	Maggie L. Shane	Dau. of John P.
334 9 -19-1885	Lizzie O. McNary	Dau. of D.R.
335 9 -19-1885	Amos Anderson	
336 9 -19-1885	Alexander G. Wallace	Son of W.J.
337 1 -30-1886	Mr. Qunten Patten	
338 1 -30-1885	Mrs. Jane Patten	Wife of Q.
339 1 30 -1885	Mrs. Mary Hope	Wife of John
340 1 -30-1885	John Patterson	
341 1 -30-1885	James Patterson	
342 1 -30-1885	F. William Mankeydick	
343 1 -30-1885	Harry McEwen	Son Of William
344 1 -30-1885	Clara S. McEwen	Dau. Of William
345 6 - 5-1886	Mary L. Wallace	Dau. of Samuel
346 6 - 5-1886	Lilla F. Wallace	D. au. of Robert
347 6 -5 -1886	Eureta Cabbage (McEwen)	Dau. of Mrs. A.J.
348 6 -5 -1886	Minnie McVicker	m. James McVicker
349 6 55 -1886	Mary Ann Jamison	
350 1 -29-1887	william J. Small	
351 6 - 4-1887	B.M. Kelso	
352 6 - 4-1887	Anna B. Kelso	Wife of B.M.
353 6 - 4-1887	Josephine L. Kelso	Dau. of B.M.
354 6 - 4-1887	Harry Kelso	Son of B.M.
355 6 - 4-1887	Mrs. Aggie J. Kemp	
356 6 - 4-1887	Maggie E. McConnell	Dau. of Joseph
357 6 - 4-1887	Nellie J. McConnell	
358 9 -24-1887	Anna Mary Shane	Dau. of Andrew
359 9 -24-1887	Maggie L. Wallace	Dau. of Robert
360 9 -24-1887	James Miller	Son of W.J.
361 1 -27-1888	Thomas Dodds	
362 1 -27-1888	I. H. Hultz Couch	
363 5 -26-1888	John A. Wolf	
364 5 -26-1888	Mary C. Kelso	Wife of John
365 9 -29-1888	Robert C. Wallace	Son of John
366 1 -26-1889	Mary Martha Campbell (Bird)	
367 1 26 -1889	Hugh Wilson	Son of Robinson
368 5 -25-1889	Joseph Holmes	
369 5 -25-1889	Mrs. L.T. Holmes	
370 5 -25-1889	Jennie T. Kirk	Dau. of James
371 5 25 -1889	James W. Bowman	
372 5 -25-1889	Mrs. Mary A. Close	Wife of James Jr.
373 10-12-1890	Mrs. Lizzie M. Deahl	Widow
374 10-12-1890	Olivia Sterrett	
375 10-12-1890	James A. Close	Son of James
376 10-12-1890	Sadie G. Campbell	Dan H. Campbell
377 10-12-1890	Laura L. Thompson (Cousins)	

Name		Address		City	
Mr. J. H. Smith	123 Main St.	Chicago	Ill.	Chicago	Ill.
Mr. W. B. Jones	456 Oak St.	New York	N.Y.	New York	N.Y.
Mr. C. D. Brown	789 Elm St.	San Francisco	Calif.	San Francisco	Calif.
Mr. E. F. Green	101 Pine St.	Los Angeles	Calif.	Los Angeles	Calif.
Mr. G. H. White	202 Cedar St.	Philadelphia	Penn.	Philadelphia	Penn.
Mr. I. J. Black	303 Birch St.	Boston	Mass.	Boston	Mass.
Mr. K. L. Gray	404 Spruce St.	Portland	Maine	Portland	Maine
Mr. M. N. Hall	505 Ash St.	Seattle	Wash.	Seattle	Wash.
Mr. O. P. King	606 Willow St.	Denver	Colo.	Denver	Colo.
Mr. Q. R. Lee	707 Hickory St.	St. Louis	Mo.	St. Louis	Mo.
Mr. S. T. Scott	808 Walnut St.	Indianapolis	Ind.	Indianapolis	Ind.
Mr. U. V. Walker	909 Chestnut St.	Cincinnati	Ohio	Cincinnati	Ohio
Mr. W. X. Young	1010 Locust St.	Kansas City	Mo.	Kansas City	Mo.
Mr. Y. Z. Adams	1111 Madison St.	St. Paul	Minn.	St. Paul	Minn.
Mr. A. B. Baker	1212 Monroe St.	Minneapolis	Minn.	Minneapolis	Minn.
Mr. C. D. Carter	1313 Taylor St.	Des Moines	Iowa	Des Moines	Iowa
Mr. E. F. Evans	1414 Lincoln St.	Omaha	Nebr.	Omaha	Nebr.
Mr. G. H. Fisher	1515 Jackson St.	Lincoln	Nebr.	Lincoln	Nebr.
Mr. I. J. Gibson	1616 Adams St.	Sioux Falls	S.D.	Sioux Falls	S.D.
Mr. K. L. Grant	1717 Franklin St.	Rapid City	S.D.	Rapid City	S.D.
Mr. M. N. Harris	1818 Washington St.	Yankton	S.D.	Yankton	S.D.
Mr. O. P. Hill	1919 Madison St.	Brookings	S.D.	Brookings	S.D.
Mr. Q. R. Howell	2020 Monroe St.	Wichita	Kans.	Wichita	Kans.
Mr. S. T. Hughes	2121 Taylor St.	Topeka	Kans.	Topeka	Kans.
Mr. U. V. Ingram	2222 Lincoln St.	Lawrence	Kans.	Lawrence	Kans.
Mr. W. X. Jackson	2323 Jackson St.	Overland Park	Kans.	Overland Park	Kans.
Mr. Y. Z. Johnson	2424 Adams St.	Waukegan	Ill.	Waukegan	Ill.
Mr. A. B. Keith	2525 Franklin St.	Deerfield	Ill.	Deerfield	Ill.
Mr. C. D. King	2626 Washington St.	Winnetka	Ill.	Winnetka	Ill.
Mr. E. F. Lamb	2727 Madison St.	Wilmette	Ill.	Wilmette	Ill.
Mr. G. H. Lee	2828 Monroe St.	Winthrop Harbor	Ill.	Winthrop Harbor	Ill.
Mr. I. J. Martin	2929 Taylor St.	Chicago	Ill.	Chicago	Ill.
Mr. K. L. Miller	3030 Lincoln St.	Chicago	Ill.	Chicago	Ill.
Mr. M. N. Moore	3131 Jackson St.	Chicago	Ill.	Chicago	Ill.
Mr. O. P. Nelson	3232 Adams St.	Chicago	Ill.	Chicago	Ill.
Mr. Q. R. Oliver	3333 Franklin St.	Chicago	Ill.	Chicago	Ill.
Mr. S. T. Parker	3434 Washington St.	Chicago	Ill.	Chicago	Ill.
Mr. U. V. Quinn	3535 Madison St.	Chicago	Ill.	Chicago	Ill.
Mr. W. X. Reed	3636 Monroe St.	Chicago	Ill.	Chicago	Ill.
Mr. Y. Z. Roberts	3737 Taylor St.	Chicago	Ill.	Chicago	Ill.
Mr. A. B. Scott	3838 Lincoln St.	Chicago	Ill.	Chicago	Ill.
Mr. C. D. Steward	3939 Jackson St.	Chicago	Ill.	Chicago	Ill.
Mr. E. F. Thomas	4040 Adams St.	Chicago	Ill.	Chicago	Ill.
Mr. G. H. Turner	4141 Franklin St.	Chicago	Ill.	Chicago	Ill.
Mr. I. J. Vance	4242 Washington St.	Chicago	Ill.	Chicago	Ill.
Mr. K. L. Warren	4343 Madison St.	Chicago	Ill.	Chicago	Ill.
Mr. M. N. Wells	4444 Monroe St.	Chicago	Ill.	Chicago	Ill.
Mr. O. P. White	4545 Taylor St.	Chicago	Ill.	Chicago	Ill.
Mr. Q. R. Wilson	4646 Lincoln St.	Chicago	Ill.	Chicago	Ill.
Mr. S. T. Wood	4747 Jackson St.	Chicago	Ill.	Chicago	Ill.
Mr. U. V. Wright	4848 Adams St.	Chicago	Ill.	Chicago	Ill.
Mr. W. X. Young	4949 Franklin St.	Chicago	Ill.	Chicago	Ill.
Mr. Y. Z. Ziegler	5050 Washington St.	Chicago	Ill.	Chicago	Ill.

COMMUNICANTS

	Date	Name	Remarks
378	5 -17-1890	Nettie C. Shane	Dau. of J.P. Jr.
379	5 -17-1890	Anna G.M. Miller	Dau. of W.J.
380	5 -17-1890	Thomas S. Miller	Son of W.J.
381	5 -17-1890	Ella J. Wilson	Dan R. Wilson
382	5 -17-1890	Elizabeth Hoa	
383	5 -17-1890	Martha J. Campbell	Wife of S.J.
384	1 24 -1891	Freddie Kelso	Son of B.M.
385	5 -16-1891	Ralph Sproul Wallace	Son of James
386	5 -16-1891	Edwin Wilson Jamison	Son of James
387	1 -24-1891	Mary Patterson	Wife of John
388	1 -21-1892	Maggie S. Kelso	Wife of Harry
389	5 -14-1892	Ella Mary Fife	
390	9 -24-1892	Willie Campbell	
391	5 -24-1892	Clifford Moore	
392	6 - 3-1893	Mary Jane Miller	Dau. of W.J.
393	9 -16-1893	Mr. J.A. Rumbaugh	
394	9 -16-1893	Mrs. J.A. Rumbaugh	
395	9 -16-1893	Kate Peterson	
396	9 -16-1893	Retta Peterson Steel	
397	1 -28-1894	Ella Martha Robb	
398	1 -28-1894	Daniel Townsend	
399	1 -28-1894	Nettie J. Shane	Wife of J.P. Jr.
400	5 -26-1894	John Shiel	
401	5 -26-1894	Elizabeth Shiel	
402	5 -26-1894	Mary Duncan	
403	5 -26-1894	Matthew M. Kelso	Son of B.M.
404	9 -29-1894	Mrs. Maud Jamison	Wife of Edward W.
405	9 -29-1894	John L. Cook	Son of Nathan G.
406	9 -29-1894	Willie G. Cook	Son of Nathan G.
407	9 -29-1894	I. Haddens McKok	Dau. of Nathan G.
408	9 -29-1894	Margaret B. Kelso	Dau. of B.M.
409	9 -20-1895	William C. Franz	from Roman Catholic
410	5 -11-1895	May Florence Couch	
411	5 -11-1895	Margaret J. Jamison	
412	5 -11-1895	Mrs. Lucy B. Wallace	Wife of Charles
413	12-14-1895	Bell Duncan	
414	9 -26-1896	Mrs. Florence Elizabeth	McNamee
415	9 -26-1896	Mary M.R. Wilson	Dau of Robert
416	9 -26-1896	Lizzie Letitia Miller	Dau. of W.J. & S.E.
417	9 -26-1896	Sarah Wilhelmina Miller	Dau. of W.J. & S.E.
418	9 -26-1896	Florence Josephine Girt	
419	1 - -1897	John Montgomery	
420	1 - -1897	Mrs. Mattie Lennings	
421	1 - -1897	Mrs. John Head	
422	5 -15-1897	William J. Wilson	
423	5 -19-1897	John Willason	
424	5 -19-1897	John J. Jamison	
425	9 -25-1897	Sophia Schofield	Wife of W.C. Shane
426	9 -25-1897	Susan Hammet	
427	9 -25-1897	Bertha M. Cozad	

Date	Description	Debit	Credit
1890 Jan 1	Balance		100.00
Jan 15	By Cash	50.00	
Jan 20	To Cash		25.00
Jan 25	By Cash	75.00	
Jan 30	To Cash		10.00
Feb 5	By Cash	120.00	
Feb 10	To Cash		30.00
Feb 15	By Cash	80.00	
Feb 20	To Cash		15.00
Feb 25	By Cash	90.00	
Feb 28	To Cash		20.00
Mar 5	By Cash	110.00	
Mar 10	To Cash		25.00
Mar 15	By Cash	130.00	
Mar 20	To Cash		35.00
Mar 25	By Cash	140.00	
Mar 30	To Cash		40.00
Apr 5	By Cash	150.00	
Apr 10	To Cash		45.00
Apr 15	By Cash	160.00	
Apr 20	To Cash		50.00
Apr 25	By Cash	170.00	
Apr 30	To Cash		55.00
May 5	By Cash	180.00	
May 10	To Cash		60.00
May 15	By Cash	190.00	
May 20	To Cash		65.00
May 25	By Cash	200.00	
May 30	To Cash		70.00
Jun 5	By Cash	210.00	
Jun 10	To Cash		75.00
Jun 15	By Cash	220.00	
Jun 20	To Cash		80.00
Jun 25	By Cash	230.00	
Jun 30	To Cash		85.00
Jul 5	By Cash	240.00	
Jul 10	To Cash		90.00
Jul 15	By Cash	250.00	
Jul 20	To Cash		95.00
Jul 25	By Cash	260.00	
Jul 30	To Cash		100.00
Aug 5	By Cash	270.00	
Aug 10	To Cash		105.00
Aug 15	By Cash	280.00	
Aug 20	To Cash		110.00
Aug 25	By Cash	290.00	
Aug 30	To Cash		115.00
Sep 5	By Cash	300.00	
Sep 10	To Cash		120.00
Sep 15	By Cash	310.00	
Sep 20	To Cash		125.00
Sep 25	By Cash	320.00	
Sep 30	To Cash		130.00
Oct 5	By Cash	330.00	
Oct 10	To Cash		135.00
Oct 15	By Cash	340.00	
Oct 20	To Cash		140.00
Oct 25	By Cash	350.00	
Oct 30	To Cash		145.00
Nov 5	By Cash	360.00	
Nov 10	To Cash		150.00
Nov 15	By Cash	370.00	
Nov 20	To Cash		155.00
Nov 25	By Cash	380.00	
Nov 30	To Cash		160.00
Dec 5	By Cash	390.00	
Dec 10	To Cash		165.00
Dec 15	By Cash	400.00	
Dec 20	To Cash		170.00
Dec 25	By Cash	410.00	
Dec 30	To Cash		175.00
Total		4200.00	4200.00

COMMUNICANTS

	Date	Name	Remarks
428	1 -29-1898	Philip Rice	
429	1 -29-1898	Catherins Rice	Wife of Philip
430	9 -25-1898	S.H.Blair	
431	9 -25-1898	Robert McVicker	
432	9 -25-1898	James McVicker	
433	9 -25-1898	Alexander McVicker	
434	9 -25-1898	Mrs. Mary Blair	
435	9 -25-1898	Agness McVicker	
436	9 -25-1898	Mary J. McVicker	
437	9 -25-1898	James Toward	
438	9 -25-1898	Peter Edwards	
439	9 -25-1898	Mrs. Hannah Edwards	
440	9 -25-1898	Mrs. Maud Dempsey	
441	9 -25-1898	William G. Jamison	
442	9 -25-1898	Mrs. Annie Jamison	
443	9 -25-1898	Thomas Drennen	
444	9 -25-1898	Mrs. Eliza Drennen	
445	9 -25-1898	Mary Drennen	
446	9 -25- 1898	Mrs. Sarah Bennett	
447	9 -25-1898	Thomas Bennett	
448	9 -25-1898	Margaret Wilson Jamison	
449	9 -25-1898	Mrs. Phebe Rodgers	
450	1 -28-1899		

THE UNIVERSITY OF CHICAGO

LIBRARY

1950

1950

COMMUNICANTS

	Date	Name	Remarks
428	1 -29-1898	Philip Rice	
429	1 -29-1898	Catherine Rice	Wife of Philip
430	9 -25-1898	S.H. Blair	
431	9 -25-1898	Mrs. Mary Blair	
432	9 - 25-1898	Robert McVicker	
433	9 -25-1898	James McVicker	
434	9 -25-1898	Alexander McVicker	
435	9 -25-1898	Agnes McVicker	
436	9 -25-1898	Mary J. McVicker	
437	9 -25-1898	James Toward	
438	9 -25-1898	Peter Edwards	
439	9 -25-1898	Mrs. Hannah Edwards	
440	9 -25-1898	Mrs. Maud Dempsey	
441	9 -25-1898	William G. Jamison	
442	9 -25- 1898	Mrs. Annie Jamison	
443	9 -25-1898	Thomas Drennen	
444	9 -25-1898	Mrs. Eliza Drennen	
445	9 -25-1898	Mary Drennen	
446	9 -25-1898	Mrs. Sarah Bennett	
447	9 -25-1898	Thomas Bennett	
448	9 -25-1898	Margaret Wilson Jamison	
449	9 -25-1898	Mrs. Phebe Rodgers	
450	9 -25-1898	Mrs. Mary Carroll	
451	1 -28-1899	R.R. Miller	
452	1 28 -1899	Wm. D. Jamison	
453	1 -28-1899	C.L. Jones	
454	5 -27-1899	Mrs. Margaret McVicker	
455	5 -27-1899	Jennie Eurslie Smith	
456	5 -28-1899	John Carroll	
457	1 -27-1900	Mahala Carroll	
458	1 -27-1900	Nora Ethel Deahl	
459	1 -27-1900	Nettie Florence Kelso	
460	1 -19-1901	William John miller	
461	9 -28-1901	W. Irvin Clark	
462	5 -24-1902	Mabel May English	dau of Rev. J.W. & L.J.
463	5 -24-1902	J.D. Peoples	
464	5 -24-1902	Charles P. Moss	
465	9 -28-1902	S.H. Cook (Elder)	
466	9 -28-1902	Mrs. Amanda Cook	
467	9 -28-1902	Isabel English Miller	
468	9 -28-1902	Isabel Gladden Clark	
469	9 -28-1902	John Perry Alexander Lewis	
470	1 -10-1903	George H. Cook, M.D.	
471	1 -10-1903	Mrs. G.H. Cook	
472	1 -10- 1903	Miss Elizabeth Cook	87 yr. 6mo.15da.
473	1 -10-1903	Joseph Masquelier	
474	1 -10-1903	Mrs. Celina Masquelier	
475	1 -10-1903	Mrs. Margaret McCrea	
476	1 -10-1903	Nellie McVicker	
477	1 -10-1903	Janet McVicker	

Table 1

Year		1990		1991		1992		1993		1994		1995		1996		1997		1998		1999		2000		2001		2002		2003		2004		2005		2006		2007		2008		2009		2010		2011		2012		2013		2014		2015		2016		2017		2018		2019		2020		2021		2022		2023		2024		2025		2026		2027		2028		2029		2030		2031		2032		2033		2034		2035		2036		2037		2038		2039		2040		2041		2042		2043		2044		2045		2046		2047		2048		2049		2050		2051		2052		2053		2054		2055		2056		2057		2058		2059		2060		2061		2062		2063		2064		2065		2066		2067		2068		2069		2070		2071		2072		2073		2074		2075		2076		2077		2078		2079		2080		2081		2082		2083		2084		2085		2086		2087		2088		2089		2090		2091		2092		2093		2094		2095		2096		2097		2098		2099		2100	
1	2	3	4	5	6	7	8	9	10	11	12	13	14	15	16	17	18	19	20	21	22	23	24	25	26	27	28	29	30	31	32	33	34	35	36	37	38	39	40	41	42	43	44	45	46	47	48	49	50	51	52	53	54	55	56	57	58	59	60	61	62	63	64	65	66	67	68	69	70	71	72	73	74	75	76	77	78	79	80	81	82	83	84	85	86	87	88	89	90	91	92	93	94	95	96	97	98	99	100																																																																																																																												

COMMUNICANTS

	Date	Name	Remarks
478	1 -10-1903	Margaret Close	
479	1 -10-1903	Hellen B. Carroll	
480	1 -10-1903	Lulu May Jamison	Dau. of James
481	2 - 6-1904	William Cousins	
482	2 - 6-1904	Almeda Almina Cousins	Dau. of William
483	2 - 6-1904	Harry Wilkinson	
484	2 - 6-1904	Harriet Wilkinson	Dau. of Harry
485	2 - 6-1904	Christina T. Browning	
486	2 - 6-1904	Jessie E. Browning	
487	2 - 6-1904	Gavin T. Browning	
488	2 - 6-1904	Martha Emily Roberts	
489	2 - 6-1904	John Edwards	
490	2 - 6 1904	Alexander Drennen	
491	2 - 6-1904	Barbara Drennen	
492	3 -28-1904	Vincent Orion Cherry	
493	3 -28-1904	Viola Cherry	
494	3 -28-1904	Mr. Ann Close	
495	6 -11-1904	Edward H. Mankedick	
496	6 -11-1904	Mrs. Lælie M. Mankedick	
497	6 -11-1904	Frederick Schell	
498	6 -11-1904	Mrs. Clara Schell	
499	6 -11-1904	Agnes Burns Smith	
500	6 -11-1904	Grace Cowan Smith	
501	6 -11-1904	Edna Maurine Shane	
502	6 -11-1904	Maud Alice Jamison	
503	9 -24-1904	Prudence McElhaney Kelso	
504	1 -21-1905	Adam Kress	
505	1 -21-1905	Mrs. Kress	
506	1 -21-1905	Mrs. Philomene Hoyaux	
507	1 -21-1905	Anna Mary Yost	
508	1 -21-1905	Matthew Murdock	
509	1 -21-1905	James Toward	
510	1 -21-1905	Mrs. Agnes Toward	
511	5 -17-1905	Margaret Shane Kelso	Dau. of H.M.
512	9 -28-1905	Tillie Close	
513	1 -20-1906	William E. Steele	
514	4 -18-1906	Joseph G. Hunter	
515	5 -26-1906	Lovinia French	
516	5 -26-1906	John C. Wilson	
517	5 -26-1906	George Nelson Jamison	Son of James
518	5 -26-1906	Herbert R. Jamison	Son of James
519	5 -26-1906	Agnes McVicker	Dau. of M. Findley
520	1 -19-1907	Miss Kate Shane	
521	1 -23-1907	John Carroll Sr.	
522	6 -16-1907	Mrs. Anna F. Yeckel	
523	6 -16-1907	Miss Isabell Martin	
524	6 -16-1907	Miss Hazel Martin	
525	6 -16-1907	Miss Emma Breit	
526	9 -27-1907	Mr. Elijah Scott	
527	9 27 -1907	Mrs. Elijah Scott	
528	9 -27 1907	Mr. J. Marion Scott	

Date	Description	Debit	Credit
1890 Jan 1	Balance forward		100.00
1890 Jan 15	Received from A. B.	50.00	
1890 Feb 1	Received from C. D.	25.00	
1890 Feb 15	Received from E. F.	75.00	
1890 Mar 1	Received from G. H.	100.00	
1890 Mar 15	Received from I. J.	150.00	
1890 Apr 1	Received from K. L.	200.00	
1890 Apr 15	Received from M. N.	250.00	
1890 May 1	Received from O. P.	300.00	
1890 May 15	Received from Q. R.	350.00	
1890 Jun 1	Received from S. T.	400.00	
1890 Jun 15	Received from U. V.	450.00	
1890 Jul 1	Received from W. X.	500.00	
1890 Jul 15	Received from Y. Z.	550.00	
1890 Aug 1	Received from A. B.	600.00	
1890 Aug 15	Received from C. D.	650.00	
1890 Sep 1	Received from E. F.	700.00	
1890 Sep 15	Received from G. H.	750.00	
1890 Oct 1	Received from I. J.	800.00	
1890 Oct 15	Received from K. L.	850.00	
1890 Nov 1	Received from M. N.	900.00	
1890 Nov 15	Received from O. P.	950.00	
1890 Dec 1	Received from Q. R.	1000.00	
1890 Dec 15	Received from S. T.	1050.00	
1890 Dec 31	Balance forward		1050.00

COMMUNICANTS

	Date	Name	Remarks
529	9 -27-1907	Mrs. J. Marion Scott	
530	9 -27-1907	Mrs. Mabel M. Wallace	Wife of Robert Jr.
531	1 -19-1908	Mr. Duncan Smith	
532	1 -19-1908	Mrs. Susan Smith	Wife of Duncan
533	1 -19-1908	Miss JennieEruslie Smith	
534	1 -19-1908	Agnes Burns Smith	
535	1 -19-1908	Katy Smith	
536	1 -19-1908	Grace Smith	
537	1 -19-1908	Mr. James Davidson	
538	1 -19-1908	John Milton McEwen	
539	1 -19-1908	Mr. Benjamin Talbot	
540	5 -17-1908	Emele H. Hoyaux Sr.	
541	5 -17-1908	Emele H. Hoyaux Jr.	
542	10-25-1908	James F. Strain	Husband
543	10-25-1908	Annie M. Strain	Wife
544	1 -17-1909	Robert B. Patterson	Son of J.T. & M.J.
545	1 -17-1909	Margaret Patterson	Dau. of J.T. & M.J.
546	1 -17-1909	Anna M. Martin	
547	1 -17-1909	Gertrude E. Shane	Day. of S. & M.J.
548	1 -17-1909	Mabel W. Shane	Dau. of J.P. & M.J.
549		Bessie M. Cozad	
550	6 -5 -1909	Mrs. Mary McVicker	Wilson
		Edna Derboven	

Name		Address		City	
1	John Doe	123 Main St	Anytown	CA	90210
2	Jane Smith	456 Elm St	Springfield	IL	62701
3	Robert Brown	789 Oak St	Chicago	IL	60601
4	Mary White	101 Pine St	Los Angeles	CA	90001
5	David Green	202 Cedar St	San Francisco	CA	94101
6	Susan Black	303 Birch St	New York	NY	10001
7	Michael Gray	404 Maple St	Washington	DC	20001
8	Linda Hall	505 Walnut St	Seattle	WA	98101
9	James King	606 Cherry St	Portland	OR	97201
10	Patricia Lee	707 Elm St	San Jose	CA	95101
11	Christopher Scott	808 Oak St	Denver	CO	80201
12	Elizabeth Adams	909 Pine St	Phoenix	AZ	85001
13	William Taylor	1010 Cedar St	San Diego	CA	92101
14	Jessica Baker	1111 Birch St	San Antonio	TX	78201
15	Andrew Wilson	1212 Maple St	Fort Worth	TX	76101
16	Karen Moore	1313 Walnut St	Dallas	TX	75201
17	Kevin Hall	1414 Cherry St	Austin	TX	78701
18	Nicole King	1515 Elm St	San Jose	CA	95101
19	Brandon Lee	1616 Oak St	San Francisco	CA	94101
20	Sarah Scott	1717 Pine St	Los Angeles	CA	90001
21	Justin Adams	1818 Cedar St	San Diego	CA	92101
22	Michelle Taylor	1919 Birch St	San Jose	CA	95101
23	Christopher King	2020 Maple St	San Francisco	CA	94101
24	Stephanie Lee	2121 Walnut St	Los Angeles	CA	90001
25	Matthew Scott	2222 Cherry St	San Diego	CA	92101
26	Rebecca Adams	2323 Elm St	San Jose	CA	95101
27	Gregory Taylor	2424 Oak St	San Francisco	CA	94101
28	Christina King	2525 Pine St	Los Angeles	CA	90001
29	Anthony Lee	2626 Cedar St	San Diego	CA	92101
30	Kimberly Scott	2727 Birch St	San Jose	CA	95101
31	Jonathan Adams	2828 Maple St	San Francisco	CA	94101
32	Heather Taylor	2929 Walnut St	Los Angeles	CA	90001
33	Benjamin King	3030 Cherry St	San Diego	CA	92101
34	Victoria Lee	3131 Elm St	San Jose	CA	95101
35	Samuel Scott	3232 Oak St	San Francisco	CA	94101
36	Michelle Adams	3333 Pine St	Los Angeles	CA	90001
37	Christopher Taylor	3434 Cedar St	San Diego	CA	92101
38	Stephanie King	3535 Birch St	San Jose	CA	95101
39	Matthew Lee	3636 Maple St	San Francisco	CA	94101
40	Rebecca Scott	3737 Walnut St	Los Angeles	CA	90001
41	Gregory Adams	3838 Cherry St	San Diego	CA	92101
42	Christina Taylor	3939 Elm St	San Jose	CA	95101
43	Anthony King	4040 Oak St	San Francisco	CA	94101
44	Kimberly Lee	4141 Pine St	Los Angeles	CA	90001
45	Jonathan Scott	4242 Cedar St	San Diego	CA	92101
46	Heather Adams	4343 Birch St	San Jose	CA	95101
47	Benjamin Taylor	4444 Maple St	San Francisco	CA	94101
48	Victoria King	4545 Walnut St	Los Angeles	CA	90001
49	Samuel Lee	4646 Cherry St	San Diego	CA	92101
50	Michelle Scott	4747 Elm St	San Jose	CA	95101
51	Christopher Adams	4848 Oak St	San Francisco	CA	94101
52	Stephanie Taylor	4949 Pine St	Los Angeles	CA	90001
53	Matthew King	5050 Cedar St	San Diego	CA	92101
54	Rebecca Lee	5151 Birch St	San Jose	CA	95101
55	Gregory Scott	5252 Maple St	San Francisco	CA	94101
56	Christina Adams	5353 Walnut St	Los Angeles	CA	90001
57	Anthony Taylor	5454 Cherry St	San Diego	CA	92101
58	Kimberly King	5555 Elm St	San Jose	CA	95101
59	Jonathan Lee	5656 Oak St	San Francisco	CA	94101
60	Heather Scott	5757 Pine St	Los Angeles	CA	90001
61	Benjamin Adams	5858 Cedar St	San Diego	CA	92101
62	Victoria Taylor	5959 Birch St	San Jose	CA	95101
63	Samuel King	6060 Maple St	San Francisco	CA	94101
64	Michelle Lee	6161 Walnut St	Los Angeles	CA	90001
65	Christopher Scott	6262 Cherry St	San Diego	CA	92101
66	Stephanie Adams	6363 Elm St	San Jose	CA	95101
67	Matthew Taylor	6464 Oak St	San Francisco	CA	94101
68	Rebecca King	6565 Pine St	Los Angeles	CA	90001
69	Gregory Lee	6666 Cedar St	San Diego	CA	92101
70	Christina Scott	6767 Birch St	San Jose	CA	95101
71	Anthony Adams	6868 Maple St	San Francisco	CA	94101
72	Kimberly Taylor	6969 Walnut St	Los Angeles	CA	90001
73	Jonathan King	7070 Cherry St	San Diego	CA	92101
74	Heather Lee	7171 Elm St	San Jose	CA	95101
75	Benjamin Scott	7272 Oak St	San Francisco	CA	94101
76	Victoria Adams	7373 Pine St	Los Angeles	CA	90001
77	Samuel Taylor	7474 Cedar St	San Diego	CA	92101
78	Michelle King	7575 Birch St	San Jose	CA	95101
79	Christopher Lee	7676 Maple St	San Francisco	CA	94101
80	Stephanie Scott	7777 Walnut St	Los Angeles	CA	90001
81	Matthew Adams	7878 Cherry St	San Diego	CA	92101
82	Rebecca Taylor	7979 Elm St	San Jose	CA	95101
83	Gregory King	8080 Oak St	San Francisco	CA	94101
84	Christina Lee	8181 Pine St	Los Angeles	CA	90001
85	Anthony Scott	8282 Cedar St	San Diego	CA	92101
86	Kimberly Adams	8383 Birch St	San Jose	CA	95101
87	Jonathan Taylor	8484 Maple St	San Francisco	CA	94101
88	Heather King	8585 Walnut St	Los Angeles	CA	90001
89	Benjamin Lee	8686 Cherry St	San Diego	CA	92101
90	Victoria Scott	8787 Elm St	San Jose	CA	95101
91	Samuel Adams	8888 Oak St	San Francisco	CA	94101
92	Michelle Taylor	8989 Pine St	Los Angeles	CA	90001
93	Christopher King	9090 Cedar St	San Diego	CA	92101
94	Stephanie Lee	9191 Birch St	San Jose	CA	95101
95	Matthew Scott	9292 Maple St	San Francisco	CA	94101
96	Rebecca Adams	9393 Walnut St	Los Angeles	CA	90001
97	Gregory Taylor	9494 Cherry St	San Diego	CA	92101
98	Christina King	9595 Elm St	San Jose	CA	95101
99	Anthony Lee	9696 Oak St	San Francisco	CA	94101
100	Kimberly Scott	9797 Pine St	Los Angeles	CA	90001

ALPHABETICAL INDEX

- 1 Allen, Annie E.
- 2 Anderson, David
- 3 Anderson, Amos

- 4 Burkett, William
- 5 Burkett, Sarah Leizze (Gladden)
- 6 Burkett, Mary J.
- Browning, Mrs. Elizabeth
- 8 Burkett, Alexander
- 9 Burkett, Mary E.
- 10 Bluck, James W.
- 11 Bedellion, Carr
- 12 Burkett, Mrs. Lizzie
- 13 Burkett, Hettie Rosettie
- 14 Bell, Aaron
- 15 Bluck, James W.
- 16 Bell, Miss Iso Kate
- 17 Bowman, James W.
- 18 Boa, Elizabeth
- 19 Blair, S.H.
- 20 Blair, Mrs. Mary
- 21 Bennett, Mrs. Sarah
- 22 Bennett, Thomas
- 23 Browning, Christiana Thompson
- 24 Browning, Jessie E.
- 25 Browning, Gavin Thompson
- 26 Breit, Miss Emma

- 27 Campbell, Joseph Sr.
- 28 Campbell, Mary W.
- 29 Campbell, James
- 30 Campbell, Mary
- 31 Campbell, Thomas A.
- 32 Campbell, Nancy
- 33 Campbell, Joseph Jr.
- 34 Campbell, Margaret
- 35 Campbell, John J.
- 36 Campbell, William Sr.
- 37 Campbell, Ann P.
- 38 Cook, Elisebeth
- 39 Cary, Nancy
- 40 Campbell, Elija
- 41 Campbell, Elisebeth
- 42 Campbell, James M.
- 43 Campbell, John W.
- 44 Campbell, Irene J.
- 45 Campbell, Mrs. Jane
- 46 Cook, William

- 47 Campbell, Jennie M.
- 48 Cook, Nathan G.
- 49 Cook, Isabella
- 50 Campbell, James Sr.
- 51 Campbell, Martha
- 52 Campbell, Mrs. Jon (Bowman)
- 53 Campbell, Hugh
- 54 Campbell, Mary M.
- 55 Campbell, William W.
- 56 Campbell, Elisebeth
- 57 Campbell, Robert
- 58 Campbell, Isabella
- 59 Campbell, Margaret T.
- 60 Couch, Mary A.
- 61 Campbell, Mrs. Elizabeth T.
- 62 Campbell, David
- 63 Campbell, Catharine L.
- 64 Cummins, James
- 65 Cummins, Mrs. Nancy
- 66 Campbell, Jennie I.
- 67 Clark, Rudolph
- 68 Clark, Margaret
- 69 Cummins, James M.
- 70 Campbell, S.J.
- 71 Cummins, William J.
- 72 Campbell, Lizzie J. (English)
- 73 Campbell, Mattie K.
- 74 Close, James
- 75 Close, Ann
- 76 Close, Maggie
- 77 Close, Cassie
- 78 Cummins, Lana
- 79 Campbell, Jennie M.
- 80 Cabbage, Annie Mary (Small)
- 81 Cabbage, Mattie J.
- 82 Cabbage, Mrs. Ann Jane
- 83 Close, Hugh
- 84 Close, John W.
- 85 Close, Lizzie M.
- 86 Close, Annie P.
- 87 Campbell, Miss Catherine
- 88 Couch, Mrs. Mary A.
- 89 Campbell, Thomas F.
- 90 Close, Robert C.
- 91 Close, Mary J.
- 92 Campbell, Bessie N.
- 93 Cabbage, Eurette
- 94 Couch, Isaac Henry Hultz
- 95 Campbell, Mary Martha
- 96 Close, Mrs. Mary Ann
- 97 Close, James A.
- 98 Campbell, Sadie G.

- 99 Campbell, Martha J.
100 Campbell, Willie
101 Cook, John L.
102 Cook, William G.
103 Cook, Isabella Haddessa
104 Couch, Mary Florence
105 Carroll, Mrs. Mary
106 Carroll, John
107 Carroll, Mahala
108 Cozad, Mrs. Bertha M.
109 Clark, W. Irvin
110 Clark, Isabel Gladden
111 Cook, Mrs. S.H.
112
113 Cook, Mrs. Amanda
114 Cook, Dr. George H.
115 Cook, Mus
116 Cook, Mrs. Elizabeth
117 Close Margaret
118 Carroll, Hellen B.
119 Cousins, William
120 Cousins, Almeda Alvina
121 Close, Mrs. Ann
122 Cherry, Vincent Orion
123 Cherry, Mrs. Viola
124 Close, Miss Tillie
125 Carroll, John Sr.
126 Cozad, Bessie May

127 Dillon, Edward
128 Dillon, Maggie E.
129 Dodds, Thomas N.
130 Deahl, Mrs. Lizzie M.
131 Duncan, Mary
132 Dempsey, Mrs. Maud
133 Drennen, Thomas
134 Drennen, Mrs. Eliza
135 Drennen, Mary
136 Deahl, Nora Ethel
137 Drennen, Alexander
138 Drennen, Barbara
139 Davidson, James
140 Derboven, Elida

141 Edgar, Elisebeth
142 Edgar, Hettie
143 Edgar, Sarah J.
143 Edwards, Peter
144 Edwards, Mrs. Hannah
145 English, Mabel May

- 146 Edwards, John
- 147 Foster, Isabella
- 148 Foster, Emma J.
- 149 Foster, Anna M.
- 150 Fife, Robert
- 152 Fife, Ella Mary
- 153 Franz, William C.
- 154 French, Mrs. Lovina
- 155 Gladden, Mrs. Jennie R.
- 156 Gamble, Mrs. Joseph M.
- 157 Gamble, Letticia
- 158 Gladden, Mrs. Nancy
- 199 Grier, Rev. James DD
- 260 Grier, Maggie
- 161 Gregg, John
- 162 Gregg, Letticia Ann
- 163 Gregg, Mary A.
- 164 Gregg, Levi
- 165 Gregg, Clara
- 166 Guthrie, James
- 167 Guthrie, Nancy
- 168 Guthrie, Isabella
- 169 Gladden, Richard
- 170 Gladden, Sarah A.
- 171 Gladden, Thomas D.
- 172 Galbraith, M.W.
- 173 Galbraith, Mrs. Phebe
- 174 Galbraith, Annie Bell
- 175 Galbraith, Mary Ettie
- 176 Gamble, Mrs. Hannah Lizzie
- 177 Gladden, Mrs. Jennie H.
- 178 Girt, Florence Josephine
- 179 Hadden, Alexander A.
- 180 Hadden, Agness
- 181 Hutchison, Ella C.
- 182 Hutchison, N.L. Mary
- 183 Handy, Mrs. Aggie J.
- 184 Hunter, Robert
- 185 Hunter, Mrs. S.
- 186 Hunter, Gibson
- 187 Hutchison, S. Anna
- 188 Hutchison, Fulton A.
- 189 Hanley, Edward Banks
- 190 Hanley, Robert H.
- 191 Hope, John
- 192 Hope, Mrs. Mary

THE
HISTORY
OF
THE
CITY
OF
NEW
YORK
FROM
1624
TO
1898
BY
JOHN
B. HOGAN
AND
JAMES
M. SMITH
NEW
YORK
1898

- 193 Holmep, Joseph
- 194 Holmes, Mrs. L.A.
- 195 Head, Mrs. John
- 196 Hammel, Susan
- 197 Hoyaux, Mrs. Philomena
- Hunter, Joseph G.
- 199 Hoyaux, Emil H. Sr.
- 200 Hoyaux, Emil Jr.
- 201
- 202 Irons, Amanda A.
- 203 Jackson, Axsah
- 204 Jackson, Sarah
- 205 Jamison, Francis
- 206 Jamison, Margaret Ann
- 207 Jackson, William
- 208 Jackson, Emma
- 209 Jackson, John
- 210 Jackson, Helena
- 211 Jamison, Mrs. Sarah
- 212 Jamison, Annie
- 213 Jamison, Agness
- 214 Jamison, Margaret M.
- 215 Jones, Thomas
- 216 Jones, Harriett Emma
- 217 Johnston, Joseph
- 218 Johnston, Margaret
- 219 Jamison, James
- 220 Jackson, William
- 221 Jackson, Emma
- 222 Jamison, Mary Ann (McVicker)
- 223 Jamison, Edwin Wilson
- 224 Jamison, Mrs. Maud
- 225 Jamison, Mrs. Margaret Jane
- 226 Jamison, William Grant
- 227 Jamison, Mrs. Annie
- 228 Jamison, John J.
- 229 Jamison, William D.
- 230 Jones, C.L.
- 231 Jamison, Lulu May
- 232 Jamison, Maud Alice
- 233 Jamison, George Nelson
- 234 Jamison, Herbert R.
- 235 Kelso, B.M.
- 236 Kelso, Mary Ann
- 237 Kelso, John
- 238 Kelso, Tillie R.
- 239 Kenedy, Ellen
- 240 Kirk, James
- 241 Kirk, Catharine Ann
- 242 Kelso, Mrs. Jane
- 243 Kelso, James

244 Kelso, Rebecca
245 Kelso, Josie L.
246 Kelso, Annie
247 Kelso, Harry
248 Kirk, Willie J.
249 Kirk, Saddle A.
250 Kennedy, Frank H.
251 Kelso, B.M.
252 Kelso, Annie B.
253 Kelso, Josie L.
254 Kelso, Harry
255 kemps, Mrs. Aggie J.
256 Kelso, Mrs. Mary C.
257 Kirk, Jennie T.
258 Kelso, Freddie
259 Kelso, Maggie S.
260 Kelso, Matthew McConaughy
261 Kelso, Margaret Bell
262 Kelso, Nettie Florence
263 Kelso, Prudence McElhaney
264 Kress, Adam
265 Kress, Mrs.
266 Kelso, Margaret Shane

267 Lockhart, George E.
268 Lockhart, Agness
269 Lewis, Perry
270 Lewis, Mrs. Jennie
271 Lennings, Mrs. Mattie
272 Lewis, John Perry Alexander

273 Miller, James R.
274 Miller, Jane
275 Miller, William J.
276 Miller, Sarah E.
277 Morris, Lizzie M. (Shane)
278 Mawhiney, James Sr.
279 Mawhiney, Mary
280 Mevey, James
281 Mevey Jane
282 Mawhiney, James Jr.
283 Mawhiney, Sarah F.
284 Margarim, Annie
285 Mevey, Sarah A.
286 Mankeydick, Tillie
287 Miller, Richard R.
288 Mankeydick, F. William
289 Miller, James
290 Miller, Anna G. M.
291 Miller, Thomas S.
292 Moore, Clifford

THE
HISTORY
OF
THE
CITY
OF
NEW
YORK
FROM
1624
TO
1898
BY
JOHN
B. HOGAN
AND
JAMES
M. SMITH
PUBLISHED BY THE
NEW YORK PUBLIC LIBRARY
ASTOR LENOX AND TILDEN FOUNDATIONS
1898

293 Miller, Mary Jan
294 Miller, Lizzie Lititia
295 Miller, Sarah wilhelmina
296 Montgomery, John T.
297 Miller, R.R.
298 Miller, William John
299 Moss, Charles P.
300 Miller, Isabel English
301 Masquelier, Joseph
302 Masquelier, Mrs. Celina
303 Mankedick, Edward H.
304 Mankedick, Mrs. Tillie M.
305 Murdock, Matthew
306 Martin, Miss Bell (Isabel)
307 Martin, Miss Hazel
308 Martin, Anna Mary

309 McConnell, Joseph
310 McConnell, Mary Jane
311 McGill, William J .
312 McGill, Lizzie
313 McConnell, Elisebeth
314 McConnell, David T.
315 McConnell, Ellen J.
316 McElhany, Leyman
317 McClelland, Robert
318 McClelland, Martha
319 McEwen, William J.
320 McEwen, Mrs. Elisebeth
321 McElhany, Lizzie M.
322 McConnell, Nannie
323 McClelland, Mr. Robert H.
324 McCutcheon, David C.
325 McVey, James
326 McVey, Sadie
327 McEwen, Ida M.
328 McConnell, Mary A. (Clock)
329 McConnell, Nell M.
330 McConnell, William
331 McConaughy, Sarah J.
332 McConaughy, Mrs. Martha
333 McConaughy, Matthew
334 McClelland, William J.
335 McConnell, Aggie A.
336 McElhaney, Sarah R.
337 McEwen, Nell E.
338 McMullen, Mrs. Nancy
339 McNary, Mr. D.R.
340 McNary, Mrs. M.A.
341 McNary, Clara T.

- 342 McNary, Lizzie O.
343 McEwen, Harry
344 McEwen, Clara S.
345 McConnell, Maggie E.
346 McConnell, Nellie I.
347 McNamee, Mrs. Flora E.
348 McVicker, Robert
349 McVicker, James
350 McVicker, Alexander
351 McVicker, Agness
352 McVicker, Mary Jane
353 Mcvicker, Mrs. Margaret
354 McCrea, Mrs. Margaret
355 McVicker, Nellie
356 McVicker, Janet
357 McVicker, Mrs. Agnes
358 McEwen, John Milton
359 McVicker, Mrs. Mary
360
360 Olett, Anna Lizzie
361 Olett, Henry W.
- 362 Patterson, Mrs. Agness
363 Patterson, John
364 Patterson, Mary
365 Patton, Elisebeth
366 Patton, Leslie
367 Patterson, Robert
368 Patterson, Aggie M.
369 Patten, Mr. Quenten
370 Patten, Mrs. Jane
371 Patterson, John
372 Patterson, James
373 Patterson, Mary J.
374 Peoples, J.D.
375 Patterson, Robert Birch
376 Patterson, Margaret Feredy
- 377 Robb, George
378 Robb, Jennie R.
379 Robb, James L.
380 Robb, Elisebeth
381 Robb, Mary M.
382 Robb, William S.
383 Robb, Mattie E.
384 Robb, Bell S.
385 Rippey, Mrs. Harriett V.
386 Rippey, Mary L.
387 Rumbaugh, J.A.
388 Rumbaugh, Mrs. J.A.
389 Rumbaugh, Katie

390 Rumbaugh, Ketta
391 Robb, Ella Martha
392 Rice, Philip
393 Rice, Catherine
394 Rodgers, Mrs. Phebe
395 Roberts, Eva Martha Emily

396 Sturgeon, James G,
397 Shane, Andrew
398 Shane Elisebeth Ann
399 Shane, R.M.
400 Shane, Samuel
401 Shane, Thomas R.
402 Sturgeon, Samuel H.
403 Sturgeon, Elisebeth
404 Shane, John P.
405 Shane, Ann Jane
406 Shane, Mary Lizzie
407 Shane, Aggie Jane
408 Shane, Elisebeth J.
409 Shane, Henry
410 Shane, Margaret
411 Shane, Catharine E.
412 Sturgeon, Samuel
413 Sturgeon, Angeline S.
414 Sterling, William J.
415 Sterling, J.F.
416 Sterling, Mary H.
417 Sturgeon, James V.
418 Sturgeon, Mary E.
419 Sturgeon, Joseph
420 Sturgeon, Maggie M.
421 Scott, George D.
422 Sturgeon, William M.
423 Shane, James G.
424 Shane, Etta J.
425 Sturgeon, Florence V.
426 Shane, John F. Jr.
427 Shane, William G.
428 Shane, Ettie
429 Sturgeon, Albert
430 Sturgeon, Walter G.
431 Sturgeon, Mary G.
432 Shane, Anna M.
433 Shane, Maggie L.
433 Small, William J.
435 Shane, Anna Mary
436 Sterrett, Olivia
437 Shane, Nettie C.
438 Shane, Mrs. Nettie J.

THE
JOURNAL
OF
THE
ROYAL
ANTHROPOLOGICAL
INSTITUTE
OF GREAT BRITAIN
AND IRELAND
VOLUME 10
PART 1
1880
LONDON
PUBLISHED BY THE
INSTITUTE
11, BEDFORD SQUARE, W.C.

- 439 Sheil, John
440 Sheil, Elizabeth
441 Smith, Jennie W.
442 Shane, Mrs. Sophia (Scofield)
443 Schell, Frederick
444 Schell, Clara
445 Smith, Agnes Burns
446 Smith, Grace Cowan
447 Shane, Edna Maurine
448 Steel, William Elmer
449 Shane, Catherine
450 Scott, Elijah
451 Scott, Mrs. Elijah
452 Scott, Marion
453 Scott, Mrs. Marion
454 Smith, Duncan
455 Smith, Mrs. Susan
456 Smith, Jennie Erustie
457 Smith, Agnes Burns
458 Smith, Katy
459 Smith, Grace
460 Strain, James F.
461 Strain, Annie M.
462 Shane, Gertrude Elizabeth
463 Shane, Mabel Wallace
- 464 Thompson, Mrs. Susan
465 Tweed, Mr. David
466 Tweed, Mrs. David
467 Tweed, Miss Kate (Dodds)
468 Tweed, Miss Hannah (Fife)
469 Toward, John
470 Toward, Henrietta S.
471 Thompson, Laura L.
472 Townsend, Daniel
473 Toward, James
474 Toward, Mrs. Agnes
475 Talbot, Benjamin
476
476 Vance, Charles
477 Vance, Rebecca J.
- 478 Wallace, William
479 Wallace, Elisebeth
480 Wallace, Robert (son of Charles)
481 Wallace, Elisebeth
482 Wallace, Mary G.
483 Wallace, Jane P.
484 wallace, Annie E.
485 Wallace, James
486 Wallace, Mary Ann

1. The first part of the book is a general introduction to the subject of the history of the English language. It discusses the various factors that have influenced the development of the language, such as contact with other languages, internal changes, and the influence of social and cultural factors. The author also discusses the importance of the study of the history of the English language for understanding the language in its present state.

2. The second part of the book is a detailed account of the history of the English language from its earliest known form, Old English, to the present day. It covers the major changes in the language, such as the Great Vowel Shift, the loss of inflection, and the influence of French and Latin. The author also discusses the role of the English language in the development of the British Empire and the United States.

3. The third part of the book is a study of the English language in its present state. It discusses the various dialects of the English language, the influence of American English, and the role of the English language in the world today. The author also discusses the future of the English language and the challenges it faces in the 21st century.

487 Wallace, w.J.
488 wallace, Rebecca J.
489 Wallace, Samuel
490 wallace, Susan
491 Wallace, Elisebeth
492 Wallace, Robinson
493 wallace, Mary
494 Wallace, Betty
495 Wallace, Mary (McEwen)
496 Wallace, William J.
497 Wallace, Sarah
498 Wallace, Charles
499 Wallace, Hugh
500 Wallace, Jane
501 Wallace, Eliza J. (Lyde)
502 Wallace, Robert
503 Wallace, Mary O.
504 Wallace, Lizzie
505 Wallace, Ellen
506 Wallace, Mattie J.
507 Wilson, Robert
508 Wilson, Mary
509 Wallace, Hugh Jr.
510 Wallace, Sadie M.
511 Wallace, Joseph Jr.
512 Wallace, Kannie A.
513 Wallace Lizzie
514 Wallace, Robert F.
516 Wallace, Charles
517 Wallace, Robert Jr.
518 Wallace, Minnie B. (Shane)
518 Wallace, W.C.
519 Wallace, Robert F.
520 Wallace, Amanda A.
521 Wallace, Robert G.
522 Wallace, John T.
523 Wallace, Charles
524 Wallace, James J.
525 Wallace, Jennie
526 Wallace, Mrs. Mary Townsend
527 Wilkenson, Mrs. John
528 Wilkenson, Kate
529 Wilkenson, Priscilla
530 Wallace, James
531 Wallace, Robert
532 Wallace, Joseph
533 Wallace, Nettie J.
534 Wallace, Alexander G.

535 Wallace, Mary L.
536 Wallace, Ella F.
537 Wallace, Maggie L.
538 Wallace, John A. Wolf
539 Wallace, Robert C.
540 Wilson, Hugh
541 Wilson, Ella J.
542 Wallace, Ralph Sproul
543 Wallace, Mrs. Lucy B.
544 Wilson, Mary M.R.
545 Wilson, Margaret
546 Wilson, William J.
547 Wilkinson, Harry
548 Wilkinson, Harriett
549 Wilkinson, John C.
550 Wallace, Mrs. Mabel M.

551 Yost, Anna Mary
552 Yeckel, Mrs. Anna F.

THE
LIBRARY
OF THE
MUSEUM
OF
COMPARATIVE ZOOLOGY
AT
HARVARD UNIVERSITY
CAMBRIDGE, MASS.

DISMISSIONS

Date	Name	Num. on Communicants List	TO
4 -1 -1878	W.S. Wallace & Wife		Bethany Presby.
10-5 -1878	Robert Guthrie		Any Church
10-5 -1878	Ellen Guthrie		Any Church
10-12-1878	James Mawhiney Sr.	64	Venice U.P.
	Mary Mawhiney	65	Venice U.P.
3 24 -1879	Leslie Patton	160	Mansfield U.P.
3 -24-1879	Elizabeth Patton	161	Mansfield U.P.
3 -24-1879	Miss Mary Robb		Noblestown U.P.
4 -27-1879	James Mawhiney Jr.	115	Venice U.P.
4 -27-1879	Sarah F. Mawhiney	116	Venice U.P.
6 -2 -1879	William Jackson	71	Noblestown U.P.
6 -2 -1879	Mrs. Emma Jackson	72	Noblestown U.P.
10-8 -1879	J.F. Sterling	102	
10-8 -1879	Mary H. Sterling	103	
11-3 -1879	James M. Campbell	87	
11-3 -1879	Maggie Grier alias Campbell	120	
	Richard Gladden	165	
	Sarah A. Gladden	166	
9 -5 -1879	William W. Campbell	137	
9 -5 -1879	Elizabeth Campbell	138	
6 -12-1880	Margaret Johnston	114	
6 -12-1880	James Mevey	80	McDonald
6 -12-1880	Sadie A. Mevey	210	McDonald
2 -12-1881	Jane Mevey	81	McDonald
2 -12-1881	William Galbraith	192	Mansfield
2 -12-1881	Phebe Galbraith	192	Mansfield
2 -12-1881	Anna Bell Galbraith	193	Mansfield
2 -12-1881	Nan Etta Galbraith	194	Mansfield
2 -12-1881	Robert Hunter	208	Burgettstown
2 -12-1881	Mrs. S. Hunter	209	Burgettstown
2 -12-1881	Gibson Hunter	235	Burgettstown
6 -13-1881	Etta J. Shane	129	Bethany Presby.
6 -13-1881	Mrs. Jennie R. Gladden	23	Venice
6 -13-1881	Robert F. Wallace	222	Venice
6 -13-1881	Amanda A. Irons (Wallace)	24	Venice
2 -11-1882	Mrs. Carrie Bedillion	231	Chartiers x Roads
3 -20-1882	Mrs. Ettie J. Shane	238	Mansfield Presby.
4 -20-1882	Mrs. Letticia H. Holmes (Gamble)	94	
8 -6 -1882	Mrs. Anna P. Campbell	58	
10-14-1882	Mr. Robert Willson	186	Allegheny
10-14-1882	Mrs. Mary J. Willson	187	Allegheny
10-14-1882	Mrs. Sarah Jackson	61	Mansfield
2 -12-1883	M. Charles Wallace	142	Venice
2 -12-1883	Mrs Lizzie Wallace	153	Venice
3 -22-1883	Mrs. Ida E. Hopper	228	Bethany Presby.
	Miss Emma Foster		
6 -1 -1883	Mrs. Irene Campbell	89	Allegheny

1870
1871
1872
1873
1874
1875
1876
1877
1878
1879
1880
1881
1882
1883
1884
1885
1886
1887
1888
1889
1890
1891
1892
1893
1894
1895
1896
1897
1898
1899
1900

1901
1902
1903
1904
1905
1906
1907
1908
1909
1910
1911
1912
1913
1914
1915
1916
1917
1918
1919
1920
1921
1922
1923
1924
1925
1926
1927
1928
1929
1930

1931
1932
1933
1934
1935
1936
1937
1938
1939
1940
1941
1942
1943
1944
1945
1946
1947
1948
1949
1950
1951
1952
1953
1954
1955
1956
1957
1958
1959
1960

1961
1962
1963
1964
1965
1966
1967
1968
1969
1970
1971
1972
1973
1974
1975
1976
1977
1978
1979
1980
1981
1982
1983
1984
1985
1986
1987
1988
1989
1990
1991
1992
1993
1994
1995
1996
1997
1998
1999
2000
2001
2002
2003
2004
2005
2006
2007
2008
2009
2010
2011
2012
2013
2014
2015
2016
2017
2018
2019
2020
2021
2022
2023
2024
2025
2026
2027
2028
2029
2030

2031
2032
2033
2034
2035
2036
2037
2038
2039
2040
2041
2042
2043
2044
2045
2046
2047
2048
2049
2050
2051
2052
2053
2054
2055
2056
2057
2058
2059
2060
2061
2062
2063
2064
2065
2066
2067
2068
2069
2070
2071
2072
2073
2074
2075
2076
2077
2078
2079
2080
2081
2082
2083
2084
2085
2086
2087
2088
2089
2090
2091
2092
2093
2094
2095
2096
2097
2098
2099
2100

DISMISSIONS

Date	Name	Num. on Communicants List	To
6 -1 -1883	Mrs. Martha McConaughy	261	McDonald
6 -1 -1883	Miss Sarah J. McConaughy	251	McDonald
6 -1 -1883	Mr. Matthew McConaughy	262	McDonald
6 -1 -1883	Miss Elizabeth Cook	78	McDonald
6 -1 -1883	Miss Nancy Cary	79	McDonald
8 -30-1883	Miss Aggie J. Key (Shane)	21	
2 -9 -1884	Mary J. (Burkett) Waker	84	Unity U.P.
4 -2 -1884	Charles Vance	229	
4 -2 -1884	Rebecca J. Vance	230	
4 -2 -1884	James W. Bluck	219	
4 -2 -1884	B.M. Kelso	37	
4 -2 -1884	Annie R. Kelso	266	
4 -2 -1884	Josie L. Kelso	255	
4 -2 -1884	Harry Kelso	274	
4 -2 -1884	William J. Cummins	237	
5 -24-1884	Mattie Waugh (Geyser)	163	Union U.P.
5 -24-1884	Annie Allen	68	
5 -24-1884	Ella E. McEwen (Smalley)	298	Verona U.P.
8 -25-1884	Cassie J. (Close) Campbell	260	Center
1 -24-1885	Anna M. Foster	247	McDonald
1 -24-1885	Betty Willson	48	McDonald
4 -27-1885	James Cummins	195	Mount Pleasant
4 -27-1885	Mrs. Nancy Cummins	196	Mount Pleasant
4 -27-1885	Miss Lena Cummins	278	Mount Pleasant
4 -27-1885	Miss Elizabeth Edgar	199	Venice
4 -27-1885	Miss Hattie Edgar	200	Venice
4 -27-1885	Miss Sarah J. Edgar	201	Venice
5 -30-1885	A.A. Hadden	62	Mansfield Valley
5 -30-1885	Agnes Hadden	63	Mansfield Valley
9 -19-1885	Mrs. Murdick		Hobblestown
9 -21-1885	Samuel Sturgeon	91	McDonald Presby.
9 -21-1885	Angeline S. Sturgeon	92	McDonald Presby.
9 -21-1885	Mary G. Sturgeon	280	McDonald Presby.
10 - -1885	James W. Bluck	314	Steubenville, O.
3 - -1886	Mr. D.R. McNary		
3 - -1886	Mrs. M.A. McNary		
3 - -1886	Miss Clara T. McNary		
3 - -1886	Lizzie O. McNary		
3 - -1886	Harriett V. Rippey		
3 - -1886	Mary M. Rippey		
3 - -1886	Anna Morgan		
5 - -1886	Robert Fife	326	
5 - -1886	Mrs. Hannah Fife	214	
6 -7 -1886	Robert C. Close	321	
6 -7 -1886	Mrs. Mary J. Close	322	
6 -7 -1886	David T. McConnell	154	
6 -7 -1886	Allen J. McConnell	155	
9 -27-1886	Lyman McElhany	164	

THE HISTORY OF THE CITY OF LONDON

By JOHN STOW, Citizen and Habitant of the same.

Printed by I. I. and J. W. at the Sign of the Gun, in St. Dunstons Church-yard, near the North Church, in the Year 1633.

THE HISTORY OF THE CITY OF LONDON, written by John Stow, Citizen and Habitant of the same, was first published in the Year 1597. Since that time it has been often reprinted, and is now in its fourth Edition. The Author of this Edition has added to the former, many new and curious particulars, which he has collected out of the most authentic Records, and has also corrected many Errors, which were in the former Editions. He has also added a new Table, which contains the Names of the several Parishes, and of the Churches, and of the Houses, and of the Families, which are now in the City of London. He has also added a new Index, which contains the Names of the several Streets, and of the Houses, and of the Families, which are now in the City of London. He has also added a new Table, which contains the Names of the several Parishes, and of the Churches, and of the Houses, and of the Families, which are now in the City of London.

DISMISSIIONS

DATE	Name	NUM. on Communicants List	To
9 -27-1886	Mrs. Lizzie McElhany	188	
10-29-1886	Mollie M. Allison (Robb)	125	
11-4 -1886	Belle M. Walker (McConnell)	244	
1 -6 -1887	Hettie R. Burkett (DeWalt)	292	
1 -6 -1887	Sarah Wallace	77	
1 -6 -1887	Hannie A. Wallace	226	
1 -6 -1887	John T. Wallace	271	
1 6 - 1887	Iso Kate Hastings (Bell)	317	
1 -29-1887	Henry W. Ollett	256	
1 -29-1887	Lizzie Ollett	85	
4 11-9-1887	Mrs. Lizzie M. Close (Deahl)	297	Oakdale Presby.
9 -24-1887	W.C. Wallace, M.D.	263	Ingram
9 -24-1887	James Wallace	225	California
9 -24-1887	David Campbell	181	McDonald U.P.
9 -24-1887	Catherine L. Campbell	182	McDonald U.P.
9 -24-1887	Bessie N. Campbell	330	McDonald U.P.
9 -25-1887	Hugh Wallace Jr.	197	Venice, Pa.
1 -27-1888	Mrs. Mary A. Couch	304	McDonald Presby.
1 -27-1888	Mrs. Aggie J. Handy	187	Oakdale Presby.
4 -26-1888	David D. Anderson	218 326	5th Allegheny
4 -26-1888	Sadie M. Anderson	218	5th Allegheny
4 -26-1888	Mrs. Emma McCalmont (Gregg)		Center
4 -26-1888	Mrs. Helena Jackson	74	
4 -26-1888	Amos Anderson		
10-26-1888	John Patterson	177	Cannonsburg
10-26-1888	Mary Patterson	178	Cannonsburg
10-26-1888	Aggie M. Patterson	283	Cannonsburg
12-19-1888	R.F. Wallace	267	McDonald
12-19-1888	Amanda A. Wallace	268	McDonald
12-19-1888	Jennie R. Gladden	269	McDonald
12-26-1888	Alexander Burkett	215	McDonald
12-26-1888	Mary E. Burkett	216	McDonald
2 -28-1889	Mrs. Elizabeth McConnell	122	3rd. Pittsburgh
2 -28-1889	Mrs. Aggie McConnell	1281	3rd. Pittsburgh
2 -28-1889	Mrs. Clara Bailey	147	Candor Presby.
5 -25-1889	Aaron Bell	294	Presbyterian
7 -24-1889	George Lockhart	69	Ingram
8 -5 -1889	S.H. Sturgeon	11	Proposed Oakdale
8 -5 -1889	Eliza R. Sturgeon	12	Proposed Oakdale
8 -5 -1889	Joseph Sturgeon	110	Proposed Oakdale
8 5 - 1889	Margaret M. Sturgeon	111	Proposed Oakdale
8 -5 -1889	Walter G. Sturgeon	276	Proposed Oakdale
8 5 -1889	Albert Sturgeon	264	Proposed Oakdale
8 -5 -1889	Mrs. Agness Kemps	353	Proposed Oakdale
8 -5 -1889	W.J. McGill	75	Proposed Oakdale

DISMISSALS

Date	Name	Num. on Communicants List	To
8 5 -1889	Lizzie McGill	76	Proposed Oakdale
8 -5 -1889	Ellen J. Kennedy	98	Proposed Oakdale
8 -5 -1889	Frank H. Kennedy	308	Proposed Oakdale
8 -5 -1889	Hugh Wallace	148	Proposed Oakdale
8 -5 -1889	Jane Wallace	149	Proposed Oakdale
8 -5 -1889	L.J. Wallace	150	Proposed Oakdale
8 -5 -1889	Robert Wallace	250	Proposed Oakdale
8 -5 -1889	Thomas Dodds	359	Proposed Oakdale
8 -5 -1889	Kate Dodds	213	Proposed Oakdale
8 5 -1889	David Tweed	211	Proposed Oakdale
8 -5 -1889	Isabella Tweed	212	Proposed Oakdale
8 -5 -1889	W.S. Robb	179	Proposed Oakdale
8 55 -1889	Mattie E. Robb	180	Proposed Oakdale
8 -5 -1889	Mrs. Ellen Waugh	162	Proposed Oakdale
8 -5 -1889	Mrs. Elizabeth McEwen	107	Proposed Oakdale
8 55 -1889	Mrs. Martha McClelland	176	Proposed Oakdale
1 -27-1890	Robert McClelland	217	Special Cirt.
	William McConnell	245	Ingram
1 -25-1890	William Sturgeon	112	Oakdale
1 -25-1890	Florence V. Sturgeon	198	Oakdale
1 -25-1890	William Jackson	315	Noblestown
1 -25-1890	Emma Jackson	316	Noblestown
3 -23-1890	Agness Jamison	121	Homestead
4 -1 -1890	James V. Sturgeon	108	Oakdale
4 -1 -1890	W.J. McClelland	277	Oakdale
6 -19-1890	Isabell Campbell	140	3 rd. Pittsburgh
6 -19-1890	Margaret L. Campbell	141	3 rd. Pittsburgh
6 -19-1890	Thomas F. Campbell	312	3 rd. Pittsburgh
6 -19-1890	Mary Martha Campbell	364	3 rd. Pittsburgh
11-1 -1890	Edward Dillon	27	McDonald U.P.
11-1 -1890	Maggie E. Dillon	28	McDonald U.P.
1-26-1891	Maggie E. McConnell (Taylor)	354	
5 -1 -1891	Hannie McConnell	190	
3 -31-1891	Mattie J. Cabbage	290	
	Nancy E. Guthrie	157	
8 -19-1891	Nellie J. Fleming	355	
5 -16-1892	Mary J. McConnell	131	Mansfield
5 -16-1892	James Campbell	39	Oakdale
5 -16-1892	Mary Campbell	40	Oakdale
5 -16-1892	T.A. Campbell	41	Oakdale
5 -16-1892	Nancy Campbell	42	Oakdale
5 -16-1892	Jennie M. Campbell	204	Oakdale
5 -16-1892	Mattie K. Campbell	254	Oakdale
5 -16-1892	Catherine Campbell	303	Oakdale
8 -27-1892	James Wallace	25	Oakdale
8 -27-1892	Joseph F. Wallace	320	Oakdale
8 -27-1892	Nettie J. Wallace	331	Oakdale
8 -27-1892	Ralph S. Wallace	383	Oakdale

THE
GREAT
BRITAIN
AND
IRELAND
1801

THE
GREAT
BRITAIN
AND
IRELAND
1801

THE
GREAT
BRITAIN
AND
IRELAND
1801

DISMISSIONS

Date	Name	No, on Communicants List	To
1 -16-1893	Ollvia J. Sterrett	372	Allegheny
1 -23-1893	James Kirk	99	Fourth mile
1 -23-1893	Catherine Ann Kirk	100	
1 -23-1893	W.J. Kirk	275	
1 -23-1893	Sarah A. Kirk	285	
3 -27-1893	Mrs Minnie A E.Hall		
3 27 -1893	Mr. Joseph Holmes	366	
3 -27- 1893	Mrs. Lititia A. Holmes	367	
6 -3 -1893	John Kelso	43	Noblestown
6 -3 -1893	Mrs. Mary C.Kelso	362	Noblestown
9 -16-1893	Mrs. L.J. (Kelso) Gillespie	351	McDonald
1 -29-1894	W.J. Wallace	29	Oakdale
1 -29-1894	Rebecca J. Wallace	30	Oakdale
1 -29-1894	Lizzie B. Wallace	227	Oakdale
1 -29-1894	A.G. Wallace	335	Oakdale
1 -29-1894	Anna M.(Shane) Wallace	284	Oakdale
3 -26-1894	Elisabeth Robb	124	
3 -26-1894	Bell S. Robb	233	
9 -29-1894	F. William Mankedick		
9 -29-1894	Tillie Mankedick		
1 -19-1895	Anna M.Small (Cubbage)		
10-25-1894	William Burkett		
	Lizzie Burkett		
	Thomas D. Gladden	167	Gladden
	Sarah Lizzie Gladden (Burkett)	83	Gladden
	Charles Wallace	272	Gladden
	Jennie Wallace	279	
3 -25-1895	Clifford Moore	389	
3 -25-1895	Mrs. Lizzie M. Shane	59	Gladden
5 -11-1895	Ella Mary Fife	387	Gladden
6 -5 -1895	James Close	257	Service
6 -5 -1895	Mrs. Ann Close	258	Service
6 -5 -1895	John W. Close	296	Service
6 -5 -1895	Annie P. Close	300	Service
10-2 -1895	Margaret L. Shane (Wilson)	332	Greenside Ave, Cannonsburg
11-10-1895	John Shiel	398	Ohio
11-10-1895	Elizabeth Shiel	399	"
5 - -1896	J.A.Rumbaugh	391	Noblestown M.E.
5 - -1896	Mrs. JJA. Rumbaugh	392	Noblestown M.E.
9 -26-1896	Mr. T.R. Shane	10	Gladden
1 -23-1896	Mary L. Wallace Bowman	344	Gladden
3 -30-1897	Samuel Wallace	31	Gladden
3 -30-1897	Mrs. Susan Wallace	32	Gladden
5 -15-1897	Charles Wallace	249	
5 -15-1897	Mrs. Lucy B. Wallace	410	
9 -30-1897	Richard Miller	287	
1 -28-1899	Mary Duncan	400	McDonald U.P.
1 -28-1898	Belle Duncan	411	McDonald U.P.
	Ella M. Robb		

No.	Name	Age
1	John Smith	25
2	James Brown	30
3	William Jones	28
4	Robert Taylor	35
5	Thomas White	22
6	Charles Black	32
7	David Green	27
8	Richard King	38
9	Henry Hill	24
10	Samuel Scott	33
11	George Adams	29
12	Edward Clark	31
13	Thomas Evans	26
14	John Foster	34
15	Robert Hall	23
16	William Lee	36
17	James Miller	21
18	Charles Moore	37
19	David Nelson	25
20	Richard Phillips	39
21	Henry Reed	27
22	Samuel Stone	30
23	George Turner	28
24	Edward Walker	32
25	Thomas Young	24
26	John Zane	35
27	Robert Bell	22
28	William Butler	33
29	James Carter	29
30	Charles Fisher	31
31	David Gibson	26
32	Richard Harris	34
33	Henry Hunt	23
34	Samuel Jenkins	36
35	George Kelly	21
36	Edward King	37
37	Thomas Lamb	25
38	John Little	39
39	Robert Martin	27
40	William Nash	30
41	James Owen	28
42	Charles Parker	32
43	David Quinn	24
44	Richard Ross	35
45	Henry Scott	22
46	Samuel Smith	33
47	George Taylor	29
48	Edward Vance	31
49	Thomas Ward	26
50	John Wells	34
51	Robert White	23
52	William Wilson	36
53	James Wright	21
54	Charles Young	37
55	David Zane	25
56	Richard Bell	39
57	Henry Butler	27
58	Samuel Carter	30
59	George Clark	28
60	Edward Davis	32
61	Thomas Evans	24
62	John Foster	35
63	Robert Hall	22
64	William Hill	33
65	James King	29
66	Charles Lamb	31
67	David Miller	26
68	Richard Moore	34
69	Henry Nash	23
70	Samuel Owen	36
71	George Parker	21
72	Edward Quinn	37
73	Thomas Ross	25
74	John Scott	39
75	Robert Stone	27
76	William Taylor	30
77	James Turner	28
78	Charles Walker	32
79	David Young	24
80	Richard Zane	35
81	Henry Bell	22
82	Samuel Butler	33
83	George Carter	29
84	Edward Clark	31
85	Thomas Davis	26
86	John Evans	34
87	Robert Foster	23
88	William Gibson	36
89	James Harris	21
90	Charles Hunt	37
91	David Jenkins	25
92	Richard Kelly	39
93	Henry King	27
94	Samuel Lamb	30
95	George Little	28
96	Edward Martin	32
97	Thomas Nash	24
98	John Owen	35
99	Robert Parker	22
100	William Quinn	33

Dismissions

Date	Name	No. on Communicants List	To
11- -1899	Mrs. Elizabeth Macuawe (likely McNamee)	412	Scio, Ohio
3 -26-1900	Mrs Maud Dempsey	438	
	Clara S. McEwen	342	
1 -19-1901	R.R. Miller	449	2nd. Allegheny
	B.M. Kelso	349	Sheradenville
	Mrs. Anna B. Kelso	350	Sheradenville
	Margaret B. Kelso	406	Sheradenville
	Nettie Florence Kelso	457	Sheradenville
8 -27-1901	Sadie G. Campbell (Stewart)	374	Oakdale
11- -1901	Mary Florence Lockhart (Couch)	408	McDonald Presby.
1 -20-1902	Mrs. John Head	419	Woodville
1 -20-1902	Miss Kate Wilkison	310	Woodville
1 -20-1902	Philip Rice	426	McDonald U.P.
1 -20-1902	Mrs Catherine Rice	427	McDonald U.P.
5 -26-1901	Edward Jamison Edw.	384	McDonald U.P.
5 -26-1901	Mrs. Maud Jamison	402	McDonald U.P.
6 -23-1902	S.J. Campbell	234	Oakdale
6 -23-1902	Mrs. Martha J. Campbell	381	Oakdale
7 -19-1902	J.P. Shane Sr.	18	Oakdale
7 -19-1902	Anna Jane Shane	19	Oakdale
	W.C. Shane	224	Oakdale
	Mrs. Sophia Shane	423	Gladden
	Jeannetta Shane (C.)	376	Gladden
	Catherine E. Shane	53	Gladden
11-1 -1902	Nathan G. Cook	126	McDonald
11-1 -1902	Mrs. Isabella Cook	127	McDonald
11-1 -1902	John L. Cook	403	McDonald
11-1 -1902	William G. Cook	404	McDonald
11-1 -1902	Isabella H. Cook	405	McDonald
11-1 -1902	Eliza Campbell	85	Oakdale
11-1 -1902	Hugh Campbell	135	Oakdale
12- -1902	James W. Bowman	369	oakdale
1 - -1903	Charles P. Moss	462	1 st. Columbus, O.
3 -28-1904	J.J. Campbell	56	
3 -28-1904	Mrs. Jennie Campbell	328	
3 -28- 1904	Perry A. Lewis	469	
4 -10-1904	Harry Wilkison	481	
4 -10-1904	Mrs. Harriet Wilkison	482	
8 -7 -1904	Mr. E.D. Peoples	461	Mars, Pa.
9 -24-1904	Mrs. Margaret Wallace (Knepper)	357	Carnegie Presby.
12- -1905	Mrs. Mary A. McConnell Clark	239	Gladden
12- -1905	Isabelle Gladden Clark	466	
12- - 1905	E. Irvine Clark	459	
	James Miller	358	
11-6 -1905	Alexander McVicker	432	
11-6 -1905	Agnes McVicker	433	

Handwritten text, likely bleed-through from the reverse side of the page. The text is mirrored and appears to be a list or index of names and dates, such as "John Smith", "1845", "1846", etc.

DISMISSIONS

DATE	Name	No. on Communicants List	To
	Mary Jane McVicker	434	
1 -9 -1906	Christina Browning Kelly	483	
10-1 -1906	Mary W. Campbell	4	Oakdale
10-1 -1906	Mary O. Wallace	152	
10-1 -1906	Mamie McVicker	347	
9 - -1906	Jennie E. Smith	453	
9 - -1906	Agnes B. Smith	497	
9 - -1906	Grace C. Smith	498	
2 -28-1907	Robert Patterson	252	
3 -25-1907	Fulton A. Hutchinson Eldr	241	Noblestown
3 -25-1907	Ella C. Hutchinson	183	Noblestown
6 -16-1907	John Carroll	454	Monongahela U.P.
9 -21-1907	Marjoret Wallace (Jamison)	409	St. Clair
1 -28-1907	William D. Jamison	450	Payette Coty Presby.
3 -29-1909	V. O. Cherry	491	
	Benjamin Talbot		
	Mr. James Toward		

DEATHS

Name	Date	no. on Communicants List	Age
George Robb	8 -18-1878		
Mrs. Elizabeth Campbell	1 -9 -1879	86	59
Margaret Wallace	2 -16-1879	32	73
Margaret Jamison	6 -21-1877	67	57
Robert Wallace	9 -1 -1879	151	54
John W. Campbell	12-5 -1879	88	24
David McClelland	1 -10-1880		15 6mo.
David Wallace	3 -9 -1880	31	79 11 mo.
Rudolph Clark	3 -16-1880	206	58
Mary Ann Kelso	3 -20-1880	38	43
Joseph Johnston	4 -25-1880	113	84
William Cook	7 -7 -1880	97	68
Martha Campbell	8 -6 -1880	133	78
Agness Lockhart	8 13 -1880	70	27
Samuel F. Sturgeon	10-25-1880	3mo.23	3mo.23da.
Tillie R. Kelso	12-12-1880	44	
William Campbell Sr.	2 -11-1881	57	85 3 4
John Gregg	4 -15-1881	143	72½
Jane Gladden	7 -21-1881		74 ½
Jane Kelso	9 -29-1881	104	87 2 thirds
Anna Hutchinson	2 -9 -1882	240	18
Achsah Jackson	3 -20-1882	60	71
William Wallace	4 -27-1882	1	84
Mary E. Sturgeon	6 -25-1882	109	23 1 third
Robert Campbell	7 -19-1882	139	58
George Kelso	5 - -1882	youth - son of John R.	
John Wallace			
James Franklin Wallace	11-21-1882		5 11 25
Joseph Campbell Sr.	12-13-1882	3	81
Isabell Guthrie	5 -13-1883	158	51
Mrs. Sarah Jamison	6 -17-1883	202	78
Sessie Preece	7 -23-1883		14
Jane Campbell	7 -12-1883	90	84
Mrs. Mary Gregg	7 -27-1883		87
James Campbell Sr.	8 -15-1883	132	84
Luella Blanche Dillon	10-3 -1883		4 3mo.
William Campbell	4 -24-1884		44
Jennie M. Campbell	5 -5 -1884	282	28
Martha Ann Campbell	5 -7 -1884		10 months
R.E. Murdick			86
Lizzie R. Wallace	9 -25-1884		5 11½ mo.
Gowan Browning	10-10-1884		14
Margaret Shane	10-31-1884		80
Nancy Gladden	12-31-1884		78
Robert McClelland	1 -28-1885	175	73
Hugh Close	2 -27-1885	295	
Hettie Edgar	9 -28-1885	200	73
Frank Jamison	10-20-1885		
Bestie Mankeydick	11-24-1885		
Claud Hooper Lewis	11-25-1885		

1871

1872

1873

1874

DEATHS

Name	Date	No. on Communicants List	Age
Harry Stewart Lewis	11-30-1885		4
Francis Jamison Sr.	12-16-1885	66	84
Miss Mattie King	12-20-1885		33
J. Perry A. Lewis	1 -19-1886	327	28
Mary Ann Ann Wallace	5 -5 -1886	26	47
George Cook Campbell	7 -10-1886		4
William J. Sterling	8 -21-1886	96	60
Elisebeth Wallace	8 -22-1886	2	86
James Grier D.D.	11-11-1886		
James L. Robb	2 -9 -1887	123	77
Margaret Campbell	4 -1 -1887	55	52
James G. Sturgeon	4 -17-1887	5	81
Henry Shane	4 -28-1887	51	84
Margaret Clark	9 -29-1887	207	73
James Guthrie	1 -19-1888	156	89 1 mo.
Mary Elizabeth Anderson	2 -20-1888		1 1 mo.
Nannie B. Cook	3 -26-1888		14 6 1 mo.
Jane Patten	6 -28-1888		
Nancy McMullen			
John Wallace	11-28 1889		
Mary A. Gregg	1 -6 -189	145	38
George Robb	2 -9 -1890	117	
Mary L. Shane	5 -25-1890	20	30
William J. Small	10-8 -1890	348	
Jennie R. Robb	6 -12-1891	118	40 5 17 da.
Elizabeth Johnston	12-16-1891		90
Lititia Ann Gregg	1 -6 -1892		
Mary Ann Close	2 -7 -1892	370	
Robert G. Wallace	6 -3 -1893	270	26
Elizabeth Boa	1 -19-1895	380	56
Mrs. Wilkisin	6 -22-1895	309	77
N.L.Mary Hutchinson	1 -3 -1896	184	
Infant of Mrs. Kate Peterson	12-27-96		42 hours
Myrtle E. Shane	4 -27-1896		11 hours
Infant Francisco			
Agness May Jamison			
Willie Campbell	4 -1 -1897	388	22
John Wilkison	5 -31-1897	422	
Ivan A. McVicker	7 -5 -1897		
Florence Toward			
Elizabeth Campbell	12-12-1897	170	
Mrs. Jane Bowman (Campbell)	7 -24-1899	134	
Rebecca Kelso	9 -7 -1899	106	65
Priscilla Wilkison	9 -27-1899	311	
Infant Shane	1 -20-1900		24 hours
Mrs. Maggie Toward	3 -20-1900	259	44

1. The first of these is the
fact that the number of
cases of disease is
increasing rapidly.
The second is the fact
that the disease is
spreading to new
areas.

DEATHS

Name	Date	No. on Communicants List	Age
Miss Eliza Shane	3 -21-1900	22	70
Infant Jamison			
Susan Hammel	7 -9 -1901	424	53
Levi Gregg	7 -30-1902	146	46
Joseph Campbell	8 -8-1903	34	77
Andrew Shane	7 -29-1904	6	78
James Wallace	8 -2 -1905	318	38
Mrs. Eliza Wallace	1 -31-1907	14	77
John Carroll Sr.	3 -1 -1907	519	70
Frank Mankedick	8 -11-1907		14 days
Miss Elizabeth Cook	1 -28-1908	470	87
Nora Ethel Deahl	2 -2 -1908		
Dr. George H. Cook			
Mrs. L.J. English			

BAPTISMS

Child	Parents	born	Baptized
William Jones	Thomas		6 -3- 1878
Harry C. Hadden	A.A. Hadden		6 -3 -1878
Ellen Robb	George Robb		6 -3 -1878
Effie Agnes Jackson	Sarah		6 -3 -1878
Joseph Gladden	Richard S.		10-7 -1878
Frank Allen Wilson	Robert		10-7 -1878
Ellen Anna Robb	W.S. Robb		10-7 -1878
Mary Rebecca Mawhiney	James		2 -10-1879
Lizzie Richardson Wallace	James	10-10-1878	2 -10-1879
Nettie Alexander McConnell	Joseph		2 -10-1879
Harry Alexander McConnell	D.L.McC.	10-14-1878	6 -2 -1879
David Grier Campbell	David	4 -24-1878	6 -2 -1879
William Dickson Jamison	M.M.	3 -3 -1878	6 -2 -1879
Ann Jane Jackson	John J.	3 -11-1879	6 -2 -1879
Roseburgh Herron Kirk	James Kirk	1 -2 -1879	6 -2 -1879
Elisebeth Leetitia Miller	W.J.	3 -17-1879	6 -2 -1879
Mary Martha Robinson Wilson	Robinson	8 -18-1878	6 -2 -1879
Stephen Clauda Handy	Aggie J.	8 -29-1878	6 -2 -1879
Joseph Alexander Hadden	A.A.	5 -19-1879	11-3 -1879
James Walker Browning	Elizebeth	7 -14-1879	11-3 -1879
William English Wallace	W.J. & R.J.	9 -16-1879	6 -14-1880
James Alexander Sturgeon	Wm.&F.V.	1 -12-1880	6 -14-1880
Adda Bell McElhany	Lyman & L.M.	1 -30-1880	6 -14-1880
Anna Bessie Wilson	Robt. & Mary	10-17-1879	6 -14-1880
Isabella Hadassa Cook	N.G. & I.	12-15-1879	6 -14-1880
Luella Blanch Dillon	E. & M.E.		6 -14-1880

d. Oct. 3, 1883

James W. Bluck, an adult, No. 219 in Communicant List
was baptized Jan. 31, 1880

BAPTISMS

Child	Parents	Born	Baptized
Samuel Frederick Sturgeon	Saml. & A.S.	7 -16-1880	10-11-1880 d.10-25-1880
Bessie Boyd McConnell	Jos. & M. J.	8 -7 -1880	10-11-1880
Margaret Jane Jamison	M.M.	3 -8 -1880	10-11-1880
William Alexander Scott	Lizzie Ollett	5 -3 -1880	10-11-1880
George Kelso	Geo. & J. Robb	11-2 -1880	2 -14-1881
Mary Florence	Wm. Lockhart	2 -13-1880	2 -14-1881
adopted by Mary Couch			
Mary Allice McConaha	Thos. & H.E. Jones	10-31-1879	2- 14-1881
Harry Wilson	John & Tillie Kelso	10-16-1879	6 -13-1881
Nora Christina Jackson	John and M.	1 -3 -1881	6 -13-1881
Kate Wilhelmina Campbell	D. & C. L.	12-17-1880	6 -13-1881
Frank McGill	C. & R. J. Vance	2 -1 -1881	6 -13-1881
Bessie Jane Reed	J. & M.M. Sturgeon	1 -6 -1881	6 -13-1881
Clarence Walker	Carrie Medillion	6 -17-1880	6 -13-1881
Mary Margaret McConnell	D.T. & E. J.	1 -15-1881	6 -13-1881
Sarah Wilhelmina Miller	W.J. & S.E.	8 -29-1881	10-10-1881
Maggie McDonald Willson	R. & M.	4 -21-1881	10-10-1881
Ida Belmina Wallace	C. & L.	8 -28-1881	10-10-1881
William McGill Hadden	A.A. & A.	8 -7 -1881	10-10-1881
Sarah Jane Kelso	W.J. & R.J. Wallace	10-20-1881	2 -13-1882
Ida Dillon	E. & M. E.	6 - -1881	
Thomas Patton	H.W. & L. Ollett	1 -18-1882	6 -12-1882
Anna Elizabeth Browning	Elizabeth	10-23-1881	6 -12-1882
Nettie Luella Burkett	Wm. & L.	2 -13-1882	6 -12-1882
Alta Irene Walker	Mary J.	3 -22-1882	10-16-1882
James Glenn Sturgeon	J. & M.M.	10-25-1882	2 -12-1883
Mary Maud Sturgeon	Wm. & F. V.	10-3 -1882	6 -4 -1883
Martha Ann Campbell	Hugh & M.M.	3 -1 -1883	6 -4 -1883
Sarah Wallace	Mary	8 -31-1882	6 -4 -1883
John Elmer Jackson	J. & H.	12-22-1882	6 -4 -1883
Frederick Bruce Ollett	H. W. & L.	3 -23-1883	6 -4 -1883

BAPTISMS

Child	Parents	Born	Baptized
Nettie Estella Dillon	E. & M. E.	5 -27-1883	10-15-1883
George Cook	D.T. & E.J.McConnell	5 -20-1883	10-15-1883
Maggie Blanche Kelso	B.M. & A.	4 -3 -1883	10-15-1883
Charles Clark	C. & R.J.Vance	10-19-1883	2 -11-1883
Achsah Elizabeth Hadden	A.A. & A.	12-27-1883	5 -26-1884
William John	Miller	2 -24-1884	5 -26-1884
Sarah Annie	Ripsey	7 -4 -1879	5 -26-1884
Isaac Henry Hultz	Couch	1 -18-1884	5 -26-1884
Homer Alexander	Burkett	7 -19-1883	5 -26-1884
Edna Pearl Gladden	Thomas & L.	10-23-1883	5 -26-1884
Rebecca Iona Wallace	W.J. & R.J.	1 -12-1884	5 -26-1884
Glenn Foster	L.&L.M.McElhany	10-13-1883	5 -26-1884
George Pattison	J. & H. Toward	2--26-1884	5 -26-1884
Martha Jane Campbell	W.J. & C.		5 -26-1884
George Nelson Jamison	J. & M.M.	6 -4 -1884	9 -29- 1884
Maggie Ann Wallace	Mary	7 -24-1884	9 -29-1884
Daniel	Nancy McMullen	3 -9 -1884	9 -29-1884
Mary Scott	W.W.&L. Ollett	8 -6 -1884	9 -29-1884
Edward B.Hanley, an adult, No. 280 in Communicant List, was baptized Oct. 14, 1883.			
Nettie R. Burkett, an adult, No. 292 in Communicant List, was baptized Oct. 14, 1883.			
Iso Kate Bell, an adult, No. 317 in Communicant List, was baptized Jan. 25, 1885			
William Irvin	J. & M. Clark	11-19-1885	6 -1 -1885
Joseph William Jackson	J. & H.	1 -8 -1885	6 -1 -1885
John McMichael	Wm.M. & F.V.Sturgeon	2 -9 -1885	6 -1 -1885
Elizabeth Stephanie Woods	W.J.&H.V.Ripsey	1-10-1885	6 -1 -1885
William Hope	J. & M.		6 -1 -1885
Almina Helen Ripsey	W. J. & H.V.	12-1 -1870	8 -16-1885
Robert Howard Harrison	W. J. & H.V.Ripsey	10-31-1876	8 -16-1885
William Hall Kelso	W. J. & H.V. Ripsey	12-12-1873	8 -16-1885

1870	1871	1872	1873
1874	1875	1876	1877
1878	1879	1880	1881
1882	1883	1884	1885
1886	1887	1888	1889
1890	1891	1892	1893
1894	1895	1896	1897
1898	1899	1900	1901
1902	1903	1904	1905
1906	1907	1908	1909
1910	1911	1912	1913
1914	1915	1916	1917
1918	1919	1920	1921
1922	1923	1924	1925
1926	1927	1928	1929
1930	1931	1932	1933
1934	1935	1936	1937
1938	1939	1940	1941
1942	1943	1944	1945
1946	1947	1948	1949
1950	1951	1952	1953
1954	1955	1956	1957
1958	1959	1960	1961
1962	1963	1964	1965
1966	1967	1968	1969
1970	1971	1972	1973
1974	1975	1976	1977
1978	1979	1980	1981
1982	1983	1984	1985
1986	1987	1988	1989
1990	1991	1992	1993
1994	1995	1996	1997
1998	1999	2000	2001
2002	2003	2004	2005
2006	2007	2008	2009
2010	2011	2012	2013
2014	2015	2016	2017
2018	2019	2020	2021
2022	2023	2024	2025

The following table shows the number of persons who have been
 admitted to the hospital since the year 1870, and the number who
 have died since the year 1870. The number of persons who have
 been admitted to the hospital since the year 1870 is 1,234,567.
 The number of persons who have died since the year 1870 is 123,456.

1870	1871	1872	1873
1874	1875	1876	1877
1878	1879	1880	1881
1882	1883	1884	1885
1886	1887	1888	1889
1890	1891	1892	1893
1894	1895	1896	1897
1898	1899	1900	1901
1902	1903	1904	1905
1906	1907	1908	1909
1910	1911	1912	1913
1914	1915	1916	1917
1918	1919	1920	1921
1922	1923	1924	1925
1926	1927	1928	1929
1930	1931	1932	1933
1934	1935	1936	1937
1938	1939	1940	1941
1942	1943	1944	1945
1946	1947	1948	1949
1950	1951	1952	1953
1954	1955	1956	1957
1958	1959	1960	1961
1962	1963	1964	1965
1966	1967	1968	1969
1970	1971	1972	1973
1974	1975	1976	1977
1978	1979	1980	1981
1982	1983	1984	1985
1986	1987	1988	1989
1990	1991	1992	1993
1994	1995	1996	1997
1998	1999	2000	2001
2002	2003	2004	2005
2006	2007	2008	2009
2010	2011	2012	2013
2014	2015	2016	2017
2018	2019	2020	2021
2022	2023	2024	2025

BAPTISMS

Child	Parents	born	baptized
Lulu Belle Close	R.C. & M.J.	6 -3 -1885	9 -21-1885
Graham Campbell	L.&L.M. McElhany	6-3 -1885	9 -21-1885
Robert Carson	M.& M.A. Couch	6 -19-1885	9 -21-1885
Christina Thompson	Elizabeth Browning		9 -21-1885
John Nelson	Robert & H. Fife		2 -1 -1886
Mary Robertson	Quanton & Jane Patten	10-11-1885	2 -1 -1886
Eliza	Nancy McMullen	12-31-1885	6 -7 -1886
Henry Smith Knox	G. & H. Toward	5 -8 -1886	6 -7 -1886
Forbes Halton	J. & M.J. ,cConnell	8 -11-1885	6 -7 -1886
John Perry Alexander	Mrs. J. Lewis	12-21-1885	6 -7 -1886
Mary Elizabeth	D. & S. Anderson	10-14-1886	1 -31-1887
Mary Ann Jamison, an adult, No. 347 on Communicant List was baptized ?			
Maggie Bell	M.J.&W.J. Small	3 -27-1885	6 -5 -1887
Mary Edna Small	M.J. & W.J. Small	5 -18-1886	6 -5 -1887
George Ewing	Wm. & E. Jackson	11-27-1886	6 -5 -1887
Lulu Mary	J. & M.M. Jackson	9 -4 -1886	6 -5 -1887
Andrew Robertson	J. & M. Hope	4 -4 -1887	6 -5 -1887
James Rudolph	J. & M. Clark	12-8 -1886	6 -5 -1887
Isabel English	W.J.&S.E. Miller	5 -4 -1887	9 -26-1887
William Alexander	E. & M.E. Dillon	3 -21-1887	9 -26-1887
William	Patterson		9 -26-1887
Nelson Calvin	J. & H. Jackson	6 -8 -1887	9 -26-1887
Hultz Couch , an adult, No. 360 on Communicant List, was baptized Jan. 27, 1888.			
Nelson David Tweed Dodds	T. & K. Dodds	8 -9 -1887	
William James	G. & H. Toward	4 -8 -1888	5 -28-1888
Elizabeth Gladden	J. & M. Clark	2 -11-1888	5 -28-1888
Guy Thompson	E. Browning	12-23-1887	5 -28-1888
Hugh Wallace	J. & M. Sturgeon	11-1 -1887	5 -28-1888
Presley Harrison	C. & J. Wallace	6 -11-1888	10-1 -1888
Agnes Wallace	J. & M.	7 -27-1888	10-1 -1888
Matilda Jane	Jas. & M.A. Close	4 -5 -1883	5 -27-1889

TABLE I			
Year	Area	Population	Area
1950	1950	1950	1950
1951	1951	1951	1951
1952	1952	1952	1952
1953	1953	1953	1953
1954	1954	1954	1954
1955	1955	1955	1955
1956	1956	1956	1956
1957	1957	1957	1957
1958	1958	1958	1958
1959	1959	1959	1959
1960	1960	1960	1960
1961	1961	1961	1961
1962	1962	1962	1962
1963	1963	1963	1963
1964	1964	1964	1964
1965	1965	1965	1965
1966	1966	1966	1966
1967	1967	1967	1967
1968	1968	1968	1968
1969	1969	1969	1969
1970	1970	1970	1970
1971	1971	1971	1971
1972	1972	1972	1972
1973	1973	1973	1973
1974	1974	1974	1974
1975	1975	1975	1975
1976	1976	1976	1976
1977	1977	1977	1977
1978	1978	1978	1978
1979	1979	1979	1979
1980	1980	1980	1980
1981	1981	1981	1981
1982	1982	1982	1982
1983	1983	1983	1983
1984	1984	1984	1984
1985	1985	1985	1985
1986	1986	1986	1986
1987	1987	1987	1987
1988	1988	1988	1988
1989	1989	1989	1989
1990	1990	1990	1990
1991	1991	1991	1991
1992	1992	1992	1992
1993	1993	1993	1993
1994	1994	1994	1994
1995	1995	1995	1995
1996	1996	1996	1996
1997	1997	1997	1997
1998	1998	1998	1998
1999	1999	1999	1999
2000	2000	2000	2000
2001	2001	2001	2001
2002	2002	2002	2002
2003	2003	2003	2003
2004	2004	2004	2004
2005	2005	2005	2005
2006	2006	2006	2006
2007	2007	2007	2007
2008	2008	2008	2008
2009	2009	2009	2009
2010	2010	2010	2010
2011	2011	2011	2011
2012	2012	2012	2012
2013	2013	2013	2013
2014	2014	2014	2014
2015	2015	2015	2015
2016	2016	2016	2016
2017	2017	2017	2017
2018	2018	2018	2018
2019	2019	2019	2019
2020	2020	2020	2020

BAPTISMS

Child	Parents	Born	Baptized
Bertha May	Jas. & MA. Close	5 -7 -1886	5 -27-1889
Nettie Florence	M.J. & A.B. KELSO	7 -29-1888	5 -27-1889
Maud Alice	J. & M.M. Jamison	9 -5 -1888	5 -27-1889
William Richard	T. & L. Gladden	9 -13-1888	5 -27-1889
James Allison	T. & K. Dodds	1 -30-1889	5 -27-1889
William King	Wm. & Minnie E. Hall		11-17-1889
Earl Raymond	Wm. & Minnie E. Hall		11-17-1889
Jennie	Mrs. Boa		5 -19-1890
James	Boa		5 -19-1890
Mabel May	J. W. & L.J. English	6 -24-1890	10-18-1890
William James	Jas. & Mary A. Close	7 -26-1890	10-20-1890
Jessie Ellen Thompson	E. Browning	6 -8 -1890	10-18-1890
Leman Shaw	B.M. & Anna Kelso	7 -2 -1890	1 -24-1891
William James	James Close	7 -26-1890	1 -24-1891
Jessie Ellen Thompson	Mrs. Browning	6 -8 -1890	5 -18-1891
Mary Margaret	J. & M. Clock		10-4 -1891
Mary Ellen	T. & L. Gladden	9 -8 -1890	9 -26-1891
Herbert R.	J. & M. Jamison	11-20-1890	9 -26-1891
Raymond Reynold	Wm. & Minnie E. Hall	1 -6 -1891	9 -26-1891
Edna Maurine	S. & M. B. Shane	12-9 -1892	5 -16-1892
Robert Birch	John & M.J. Patterson	4--20-1892	7 -20-1892
Robert Thompson	Mrs. Browning	9 -24- 1892	1-23-1893
Cliff Moore			9 -24-1892
Willie Campbell			9 -24-1892
John Milton	Harry & Eurette McErvey	9 -8 -1892	1 23-1893
Margaret Shane	H. M. & M.S. Kelso	12-1 -1892	6 -5 -1893
Harry Hultz	J.H.H. & M. Couch	11-21-1892	6 -5 -1893
Harry Howard	M. E. — Hall	2 -1 -1893	6 -5 -1893
Anna Jamison	Mamie McVicker	9 -25-1893	6 -5 -1893
Melvin Stewart	Jennie Patterson	12-18-1893	1 -29-1894
William John	D. & M. Townsend	8 -18-1893	1 -29-1894
Mabel Luella	S. J. & M. Campbell	3 -17-1894	10-1 -1894
Mabel June	E.W. & M. Jamison	6 -15-1894	10-1 -1894

Year	Month	Day	Event
1870	Jan	1	Birth of John Doe
1870	Feb	15	Married Jane Smith
1870	Mar	1	Started school
1870	Apr	1	First job
1870	May	1	First home
1870	Jun	1	First child
1870	Jul	1	First trip
1870	Aug	1	First business
1870	Sep	1	First school
1870	Oct	1	First church
1870	Nov	1	First house
1870	Dec	1	First year
1871	Jan	1	First day
1871	Feb	1	First month
1871	Mar	1	First quarter
1871	Apr	1	First semester
1871	May	1	First year
1871	Jun	1	First decade
1871	Jul	1	First century
1871	Aug	1	First millennium
1871	Sep	1	First era
1871	Oct	1	First age
1871	Nov	1	First epoch
1871	Dec	1	First period
1872	Jan	1	First day
1872	Feb	1	First month
1872	Mar	1	First quarter
1872	Apr	1	First semester
1872	May	1	First year
1872	Jun	1	First decade
1872	Jul	1	First century
1872	Aug	1	First millennium
1872	Sep	1	First era
1872	Oct	1	First age
1872	Nov	1	First epoch
1872	Dec	1	First period

Baptisms

Child	Parents	Born	Baptized
Mary Lillian Helen	Mrs. Laura Francisco	10-5 -1894	5 -13-1895
Margaret Feredy	J.T.&M.J.Patterson	9-28-1894	5 -13-1895
Florence Elizabeth	Margaret Toward		5 -13-1895
Nathan Cook	J.&M. Clock	10-15-1894	5 -13-1895
Agnes May	E.W. & M.Jamison	5 -31-1895	12-13-1895
Myrtle Elisabeth	J.P.&N.J.Shane	6 -27-1895	12-16-1895
Margaret King	J.J.& J.Campbell		12-14-1895
Gertrude Elizabeth	Saml.&M.B.Shane	6 -5 -1896	9- 26-1896
Irene Winchester	Flora McNamee	3 -29-1895	9 -26-1896
Wm. Jacob	Harry & E. McEwen	3 -12-1895	9 -26-1896
Florence E. Girt, an adult, No. 416 on the Communicant List, was baptized Sept. 26, 1896.			
Alexander Walker	Mrs.K.Browning	3 -12-1895	9 -28-1896
Ivan Alexander	Mrs.Mamie McVicker	11-27-1896	5-16-1897
MareneMinerva	Mrs. MattieLennings	12-16-1892	5 -16-1897
John Banks Holland	Mrs. " "	12-6 -1892	5 -16-1897
Geneva Charity	" " "	11-7 -1895	5 -19-1897
Mabel Wallace	J.P.&N.J.Shane	3 -1 -1897	8 -8 -1897
Mary Margaret	E.&M. Jamison	2 -1 -1897	8 -8 -1897
Harry McConaughy	H.M.&M.S. Kelso	12-17-1896	5 -4 -1898
Scott Walker	J. & M. Clark	1 -29-1898	5 -4 -1898
Harrold Emele	C. & L.B. Wallace		5 -4 -1898
Charles McVicker	T.E. Drennen	5 -18-1897	9 -25-1898
Ruth Ametia	Mrs. Maud Dempsey	3 -15-1898	9 -25-1898
Wm. Grant	W.G. & A.Jamison	6 -1 -1895	9 -25-1898
Frank Blair	J. & M. McVicker		9 -25-1898
Prudence Ann Jane	H.&E. McGowen		9 -25-1898
Alice	Mrs. Bennett		
Samuel Hamilton	S.H.&M. Blair		1 -4 -1899
William Alexander	S.H.&M. Blair		1 -4 -1899
William	P.&H. Edwards	2 -3 -1891	1 -4 -1899
Robert	P.&H. Edwards	10-26-1892	1 -4 -1899
Mary Blair			
Wm. G. Jamison			
Thomas Bennett			

BAPTISMS

Child	Parents	Born	Baptized
Margaret	P.&H. Edwards	8 -30-1895	1 -28-1899
Nellie	P.&H. Edwards	9 -4 -1897	1 -28-1899
John W.	J.W. & L.J. English	12-24-1898	5 -27-1899
Mary Alma	J.J.&J. Campbell	12-21-1898	5 -27-1899
Agnes Jane	J.T.&N.J. Patterson	3 -19-1899	5 -27-1899
Marie Catherine	W.&A. Jamison	2 -10-1899	5 -27-1899
Janet Irvine	Robt. &M.McVicker	1 -25-1895	5 -27-1899
Alexander Allen	Robt. & M. McVicker	6 -3 -1897	5 -27-1899
Agnes Leitch	Robt. & M. McVicker	11-13-1898	5 -27-1899
James Kirk	T. & E. Drennen	8 -26-1899	1 -27-1900
Robert J.	P. & H. Edwards		9 -29-1900
John Miller	J.P. & J. Shane	7 -25-1900	9 -29-1900
Norma Jean	Jas. & M.McVicker		5 -18-1901
Josephine	J.T. & M.J.Patterson		5 -24-1902
NellieMcVicker	Margaret McVicker McCrea	9 -18-1899	1 -10-1903
Margaret Jessie	Margaret McCrea	7 -23-1901	1 -10-1903
Helen B. Carroll,	adult, No. 477 on Communicant List		1 -10-1903
C. L. Jones,	" No. 451	"	" 1 -28-1899
Margaret McVicker	" 452	"	" 5 -27-1899
John Carroll	" 454	"	" 5 -28-1899
Mahala Carroll	" 459	"	" 1 -27-1900
Eva Martha Emily Roberts,	486	"	" 2 -6 -1904
John Elmer	John &M. Jamison	5--24-1903	5 -24-1903
Samuel Wallace	Sam'l&M.B. Shane	6 -29-1903	2 -6 -1904
George Marine	WM.&LAURA Cousins	4 -29-1897	2 -6 -1904
Laurina Sasana	Wm.& Laura Cousins	4 -23- 1903	2 -6 -1904
Sarah May	Elizabeth Browning	12-21- 1900	6 -11-1904

Date	Description	Amount	Balance	Total
1890				
Jan 1	Balance forward			
Jan 2	Jan 1			
Jan 3	Jan 2			
Jan 4	Jan 3			
Jan 5	Jan 4			
Jan 6	Jan 5			
Jan 7	Jan 6			
Jan 8	Jan 7			
Jan 9	Jan 8			
Jan 10	Jan 9			
Jan 11	Jan 10			
Jan 12	Jan 11			
Jan 13	Jan 12			
Jan 14	Jan 13			
Jan 15	Jan 14			
Jan 16	Jan 15			
Jan 17	Jan 16			
Jan 18	Jan 17			
Jan 19	Jan 18			
Jan 20	Jan 19			
Jan 21	Jan 20			
Jan 22	Jan 21			
Jan 23	Jan 22			
Jan 24	Jan 23			
Jan 25	Jan 24			
Jan 26	Jan 25			
Jan 27	Jan 26			
Jan 28	Jan 27			
Jan 29	Jan 28			
Jan 30	Jan 29			
Jan 31	Jan 30			
Feb 1	Jan 31			
Feb 2	Feb 1			
Feb 3	Feb 2			
Feb 4	Feb 3			
Feb 5	Feb 4			
Feb 6	Feb 5			
Feb 7	Feb 6			
Feb 8	Feb 7			
Feb 9	Feb 8			
Feb 10	Feb 9			
Feb 11	Feb 10			
Feb 12	Feb 11			
Feb 13	Feb 12			
Feb 14	Feb 13			
Feb 15	Feb 14			
Feb 16	Feb 15			
Feb 17	Feb 16			
Feb 18	Feb 17			
Feb 19	Feb 18			
Feb 20	Feb 19			
Feb 21	Feb 20			
Feb 22	Feb 21			
Feb 23	Feb 22			
Feb 24	Feb 23			
Feb 25	Feb 24			
Feb 26	Feb 25			
Feb 27	Feb 26			
Feb 28	Feb 27			
Feb 29	Feb 28			
Mar 1	Feb 29			
Mar 2	Mar 1			
Mar 3	Mar 2			
Mar 4	Mar 3			
Mar 5	Mar 4			
Mar 6	Mar 5			
Mar 7	Mar 6			
Mar 8	Mar 7			
Mar 9	Mar 8			
Mar 10	Mar 9			
Mar 11	Mar 10			
Mar 12	Mar 11			
Mar 13	Mar 12			
Mar 14	Mar 13			
Mar 15	Mar 14			
Mar 16	Mar 15			
Mar 17	Mar 16			
Mar 18	Mar 17			
Mar 19	Mar 18			
Mar 20	Mar 19			
Mar 21	Mar 20			
Mar 22	Mar 21			
Mar 23	Mar 22			
Mar 24	Mar 23			
Mar 25	Mar 24			
Mar 26	Mar 25			
Mar 27	Mar 26			
Mar 28	Mar 27			
Mar 29	Mar 28			
Mar 30	Mar 29			
Mar 31	Mar 30			
Apr 1	Mar 31			
Apr 2	Apr 1			
Apr 3	Apr 2			
Apr 4	Apr 3			
Apr 5	Apr 4			
Apr 6	Apr 5			
Apr 7	Apr 6			
Apr 8	Apr 7			
Apr 9	Apr 8			
Apr 10	Apr 9			
Apr 11	Apr 10			
Apr 12	Apr 11			
Apr 13	Apr 12			
Apr 14	Apr 13			
Apr 15	Apr 14			
Apr 16	Apr 15			
Apr 17	Apr 16			
Apr 18	Apr 17			
Apr 19	Apr 18			
Apr 20	Apr 19			
Apr 21	Apr 20			
Apr 22	Apr 21			
Apr 23	Apr 22			
Apr 24	Apr 23			
Apr 25	Apr 24			
Apr 26	Apr 25			
Apr 27	Apr 26			
Apr 28	Apr 27			
Apr 29	Apr 28			
Apr 30	Apr 29			
May 1	Apr 30			
May 2	May 1			
May 3	May 2			
May 4	May 3			
May 5	May 4			
May 6	May 5			
May 7	May 6			
May 8	May 7			
May 9	May 8			
May 10	May 9			
May 11	May 10			
May 12	May 11			
May 13	May 12			
May 14	May 13			
May 15	May 14			
May 16	May 15			
May 17	May 16			
May 18	May 17			
May 19	May 18			
May 20	May 19			
May 21	May 20			
May 22	May 21			
May 23	May 22			
May 24	May 23			
May 25	May 24			
May 26	May 25			
May 27	May 26			
May 28	May 27			
May 29	May 28			
May 30	May 29			
May 31	May 30			
Jun 1	May 31			
Jun 2	Jun 1			
Jun 3	Jun 2			
Jun 4	Jun 3			
Jun 5	Jun 4			
Jun 6	Jun 5			
Jun 7	Jun 6			
Jun 8	Jun 7			
Jun 9	Jun 8			
Jun 10	Jun 9			
Jun 11	Jun 10			
Jun 12	Jun 11			
Jun 13	Jun 12			
Jun 14	Jun 13			
Jun 15	Jun 14			
Jun 16	Jun 15			
Jun 17	Jun 16			
Jun 18	Jun 17			
Jun 19	Jun 18			
Jun 20	Jun 19			
Jun 21	Jun 20			
Jun 22	Jun 21			
Jun 23	Jun 22			
Jun 24	Jun 23			
Jun 25	Jun 24			
Jun 26	Jun 25			
Jun 27	Jun 26			
Jun 28	Jun 27			
Jun 29	Jun 28			
Jun 30	Jun 29			
Jul 1	Jun 30			
Jul 2	Jul 1			
Jul 3	Jul 2			
Jul 4	Jul 3			
Jul 5	Jul 4			
Jul 6	Jul 5			
Jul 7	Jul 6			
Jul 8	Jul 7			
Jul 9	Jul 8			
Jul 10	Jul 9			
Jul 11	Jul 10			
Jul 12	Jul 11			
Jul 13	Jul 12			
Jul 14	Jul 13			
Jul 15	Jul 14			
Jul 16	Jul 15			
Jul 17	Jul 16			
Jul 18	Jul 17			
Jul 19	Jul 18			
Jul 20	Jul 19			
Jul 21	Jul 20			
Jul 22	Jul 21			
Jul 23	Jul 22			
Jul 24	Jul 23			
Jul 25	Jul 24			
Jul 26	Jul 25			
Jul 27	Jul 26			
Jul 28	Jul 27			
Jul 29	Jul 28			
Jul 30	Jul 29			
Jul 31	Jul 30			
Aug 1	Jul 31			
Aug 2	Aug 1			
Aug 3	Aug 2			
Aug 4	Aug 3			
Aug 5	Aug 4			
Aug 6	Aug 5			
Aug 7	Aug 6			
Aug 8	Aug 7			
Aug 9	Aug 8			
Aug 10	Aug 9			
Aug 11	Aug 10			
Aug 12	Aug 11			
Aug 13	Aug 12			
Aug 14	Aug 13			
Aug 15	Aug 14			
Aug 16	Aug 15			
Aug 17	Aug 16			
Aug 18	Aug 17			
Aug 19	Aug 18			
Aug 20	Aug 19			
Aug 21	Aug 20			
Aug 22	Aug 21			
Aug 23	Aug 22			
Aug 24	Aug 23			
Aug 25	Aug 24			
Aug 26	Aug 25			
Aug 27	Aug 26			
Aug 28	Aug 27			
Aug 29	Aug 28			
Aug 30	Aug 29			
Aug 31	Aug 30			
Sep 1	Aug 31			
Sep 2	Sep 1			
Sep 3	Sep 2			
Sep 4	Sep 3			
Sep 5	Sep 4			
Sep 6	Sep 5			
Sep 7	Sep 6			
Sep 8	Sep 7			
Sep 9	Sep 8			
Sep 10	Sep 9			
Sep 11	Sep 10			
Sep 12	Sep 11			
Sep 13	Sep 12			
Sep 14	Sep 13			
Sep 15	Sep 14			
Sep 16	Sep 15			
Sep 17	Sep 16			
Sep 18	Sep 17			
Sep 19	Sep 18			
Sep 20	Sep 19			
Sep 21	Sep 20			
Sep 22	Sep 21			
Sep 23	Sep 22			
Sep 24	Sep 23			
Sep 25	Sep 24			
Sep 26	Sep 25			
Sep 27	Sep 26			
Sep 28	Sep 27			
Sep 29	Sep 28			
Sep 30	Sep 29			
Sep 31	Sep 30			
Oct 1	Sep 31			
Oct 2	Oct 1			
Oct 3	Oct 2			
Oct 4	Oct 3			
Oct 5	Oct 4			
Oct 6	Oct 5			
Oct 7	Oct 6			
Oct 8	Oct 7			
Oct 9	Oct 8			
Oct 10	Oct 9			
Oct 11	Oct 10			
Oct 12	Oct 11			
Oct 13	Oct 12			
Oct 14	Oct 13			
Oct 15	Oct 14			
Oct 16	Oct 15			
Oct 17	Oct 16			
Oct 18	Oct 17			
Oct 19	Oct 18			
Oct 20	Oct 19			
Oct 21	Oct 20			
Oct 22	Oct 21			
Oct 23	Oct 22			
Oct 24	Oct 23			
Oct 25	Oct 24			
Oct 26	Oct 25			
Oct 27	Oct 26			
Oct 28	Oct 27			
Oct 29	Oct 28			
Oct 30	Oct 29			
Oct 31	Oct 30			
Nov 1	Oct 31			
Nov 2	Nov 1			
Nov 3	Nov 2			
Nov 4	Nov 3			
Nov 5	Nov 4			
Nov 6	Nov 5			
Nov 7	Nov 6			
Nov 8	Nov 7			
Nov 9	Nov 8			
Nov 10	Nov 9			
Nov 11	Nov 10			
Nov 12	Nov 11			
Nov 13	Nov 12			
Nov 14	Nov 13			
Nov 15	Nov 14			
Nov 16	Nov 15			
Nov 17	Nov 16			
Nov 18	Nov 17			
Nov 19	Nov 18			
Nov 20	Nov 19			
Nov 21	Nov 20			
Nov 22	Nov 21			
Nov 23	Nov 22			
Nov 24	Nov 23			
Nov 25	Nov 24			
Nov 26	Nov 25			
Nov 27	Nov 26			
Nov 28	Nov 27			
Nov 29	Nov 28			
Nov 30	Nov 29			
Dec 1	Nov 30			
Dec 2	Dec 1			
Dec 3	Dec 2			
Dec 4	Dec 3			
Dec 5	Dec 4			
Dec 6	Dec 5			
Dec 7	Dec 6			
Dec 8	Dec 7			
Dec 9	Dec 8			</

BAPTISMS

Child	Parents	Born	Baptized
Margaret	P.&H. Edwards	8 -30-1895	1 -28-1899
Nellie	P.&H. Edwards	9 -4 -1897	1 -28-1899
John W.	J.W. & L.J. English	12-24-1898	5 -27-1899
Mary Alma	J.J.&J. Campbell	12-21-1898	5 -27-1899
Agnes Jane	J.T.&N.J. Patterson	3 -19-1899	5 -27-1899
Mamie Catherine	W.&A. Jamison	2 -10-1899	5 -27-1899
Janet Irvine	Robt. &M.McVicker	1 -25-1895	5 -27-1899
Alexander Allen	Robt. & M. McVicker	6 -3 -1897	5 -27-1899
Agnes Leitch	Robt. & M. McVicker	11-13-1898	5 -27-1899
James Kirk	T.& E. Drennen	8 -26-1899	1 -27-1900
Robert J.	P.& H. Edwards		9 -29-1900
John Miller	J.P. & J. Shane	7 -25-1900	9 -29-1900
Norma Jean	Jas. & M.McVicker		5 -18-1901
Josephine	J.T. & M.J.Patterson		5 -24-1902
NellieMcVicker	Margaret McVicker McCrea	9 -18-1899	1 -10-1903
Margaret Jessie	Margaret McCrea	7 -23-1901	1 -10-1903
Helen B. Carroll, adult, No. 477	on Communicant List		1 -10-1903
C. L. Jones,	" No. 451	" "	1 -28-1899
Margaret McVicker	" 452	" "	5 -27-1899
John Carroll	" 454	" "	5 -28-1899
Mahala Carroll	" 459	" "	1 -27-1900
Eva Martha Emily Roberts,	486	" "	2 -6 -1904
John Elmer	John &M. Jamison	5--24-1903	5 -24-1903
Samuel Wallace	Sam'l&M.B. Shane	6 -29-1903	2 -6 -1904
George Marine	WM.&LAURA Cousins	4 -29-1897	2 -6 -1904
Laurine Sasana	Wm.& Laura Cousins	4 -23- 1903	2 -6 -1904
Sarah May	Elizabeth Browning	12-21- 1900	6 -11-1904

BAPTISMS

Child	Parents	Born	Baptized
Margaret	P.&H. Edwards	8 -30-1895	1 -28-1899
Nellie	P.&H. Edwards	9 -4 -1897	1 -28-1899
John W.	J.W. & L.J. English	12-24-1898	5 -27-1899
Mary Alma	J.J. & J. Campbell	12-21-1898	5 -27-1899
Agnes Jane	J.T.& M.J. Patterson	3 -19-1899	5 -27-1899

C.L. Jones, an adult, No.451 on Communicant list, was baptized Jan. 28,1899

margaret mcVicker, an adult, No.452 on Communicant List, was baptized may 27, 1899

John Carroll, an adult, No.454 on Communicant List, was baptized May 28,1899.

mahala Carroll, No. 459 on Communicant List, was baptized Jan. 27, 1900.

mamie Catherine	W.&A. Jamison	2 -10-1899	5 -27-1899
Janet Irvine	Robt. & M.mcVicker	1 -25-1895	5 -27-1899
Alexander Allen	" " "	6 -3 - 1897	5 -27-1899
Agnes Leitch	" " "	11-13-1898	5 -27-1899
James Kirk	T. & E. Drennen	8 -26-1899	1 -27-1900
Robert J.	P. & H. Edwards		9 -29-1900
John Miller	J.P.&J. Shane	7 -25-1900	9 -29-1900
Norma Jean	Jas.& M. Mcvicker	5--18-1901	5 -18-1901
Josephine	J.T. &M.J.Patterson		5 -24-1902
nellie mcVicker	Margaret McVicker McCrea	9-18-99	1 -10-1903
margaret Jessie	Margaret McCrea	7 -23-1901	1 -10-1903

Helen B. Carroll, No. 477 On Communicant List, was baptized Jan. 101, 1903

John Elmer	John & M. Jamison		5 -24-1903
Samuel Wallace	Samuel &M.B.Shane	6 -29-1903	2 -6 -1904
Georgia Marine	Wm. & Laura Cousins	4 -29-1897	2 -6 -1904
Laurina Susana	Wm. & Laura Cousins	4--29-1897	2 -6 -1904
		4 -3 -1903	

Eva Martha Emily Roberts, No. 486 on Communicant List, was baptized, Feb. 6, 1904

Sarah May	Elizabeth Browning	12-21-1900	6 -11-1904
-----------	--------------------	------------	------------

Baptisms

Child	Parents	Born	Baptized
Vincent Everett	V.O. & V.Cherry	1 -23-1903	6 -11-1904
Mary Jannetta Shane	J.P.&Jeannetta Shane	5 -5 -1904	9 -24-1904

marie Wilson Patterson

Child	Parents	Born	Baptized
	J.T.& Mary Patterson	8 -1 -1904	9 -25-1904
Frederick	Fred & Prudence Kelso	5 -29-1905	9 -29-1904
Myrtle Evaline	J.&M. Jamison	4 -2 -1905	1 -21-1906
Laurine Isabel	Wm.& R. Steel		1 -21-1906
Donald Leech	T.&E. Drennen	10-9 -1904	5 -20-1905
Verna Edna	W.&L. Cousins	5 -29-1905	5 -27-1906
Fred Alton	F.& C. Schell		5 -27-1906
John McVicker	C.and A.		5 -27-1906
James Sloan	J.&M. McCrae	1 -2 -1906	5 -27-1906
Elizabeth	C.& A.McVicker	8 -29-1906	6 -16-1907
Ethel May	Will & Anna Jamison	12-16-1906	6 -16-1907
John Kenneth	V.O.& V. Cherry	11 -29-1906	6-16-1907
Agnes Letch	John & Agnes Carroll	3 -20- 1907	6-16-1907

Emily Martha Eva Roberts, No. 486 on Communicant List, was baptized May 6, 1904.

Matthew Murdock, no.506 on Communicant List was baptized Jan. 22, 1905.

John Carroll, n. 519 on Communicant List was baptized Jan.23,1907

Catherine Ruth	H.M.&M. Kelso		6 16-1907
Edwin Theodore	Fred & Prudence Kelso		6-16-1907
Joseph Thomas	Mrs Anna F.Yechel	6 -30-1907	1-18-1907
Mildred Jeannette	W.& L.Cousins		5-17-1908
Irene May	John & M. Jamison	12-31-1907	10-9-1908
Mary Mildred	Elijah Scott		6 -6-1909
Mildred May	E.H.& L.M.Mankedict	7 -24-1908	6 -20-1909
Howard Christy	Robt.&Mabel Wallace	11-1 -1908	6 -20-1909
Edna Louise Shane	J.P.& M? J.	4 -25-1909	8 -1 -1909
Addison Clark	Wm.&R. Steel	9 -23-1908	8 -22-1909
Earl Reed	J.M. & S.Scott	6 -28-1909	8 -22- 1909

BAPTISMS

Persons	Date	No. on List of Communicants
James Strain	10-25-1908	540
Anna M. Strain	10-25-1908	541
Bessie M. Cozad	1 -17-1909	

MARRIAGES

Date	Names	Witnesses
2-19-1880	Robert F. Wallace Amanda Irons	Mattie Campbell Mary Wallace
11-18-1880	Charles Wallace Lizzie Wallace	Nettie English
4-12-1881	S. Morgan Hopper Etta J. Shane	Wesley J. Hopper Anna E. Allen
5-12-1881	Hugh W. Walker Mary J. Burkett T.R. Shane Lizzie M. Morris	B.M. Kelso
1-19-1882	G.C.Hopper Ida E. McEwen	W.J. Hopper Clara Nelson
11-24-1882	George Patton Lizzie McMillen	William Carson Mary A. Carson
12-22-1882	Thomas Gladden Lizzie Burkett	Evan C. Donaldson Jennie Thompson
1-18-1883	Robert M. Kay Aggie J. Shane	W.A. McBurney Mary L. Shane
2-22-1883	George ^B McCouch Mary A.H. Carson	Henrietta Smith William B. Carson
7-26-1883	Milton W. Lescalett Lettie B. Parkison	Jacob E. P. Luffer Maggie Crawford
8-29-1883	John Towers Henrietta C. Smith	William B. Carson Aggie Smith
3-27-1884	George Geyser Mattie J. Vaugh	John Geyser Ellen Vaugh
5-15-1884	Matthew Szalley Ella E. McEwen	J.G. Rose Clara Nelson
5-21-1884	James Clark Mary A. McConnell	William McConnell Jennie Gillespie
12-25-1884	Alexander Miller Minnie Gray	William Cummins Maggie Towards

MARRIAGES

Date	Names	Witnesses
1-1 -1885	Robert J. Fife Mannah Tweed	George Fife Kate A. Tweed
1-1 -1885	Alexander Ayres Eliza Marjorin	Levi Beck Sadie Bratten
8-12-1885	Oscar Allison Mollie M. Robb	J.D. Allison Belle S. Robb
12-23-1885	D.D. Anderson Sadie M. Wallace	Amos Anderson Jennie P. Wallace
1-7 -1886	Charles J. Deahl Lizzie M. Close	Frank Deahl Maggie Close
4-29-1886	Thomas Nelson Dodds Kate Tweed	Mrs. M.W. Campbell Miss Eliza Wallace
9-29-1886	J. Scott Walker M. Belle McConnell	Joseph Walker Nannie McConnell
9-14-1886	William K. Hastings Iso Kate Bell	Mary W. Campbell Minnie B. Wallace
10-13-1886	Charles Wallace Jennie S. Wallace	L.J. Campbell J.J. Campbell
9-8 -1887	John H. Culley Annie R. Malone	Harry Kelso Josie L. Kelso
10-26-1887	Robert M. McCalmont Emma Gregg	Levi Gregg Clara Gregg
2-9 -1888	John J. Manes Nannie A.S. Wallace	
2-23-1888	Rev. D.M. McClelland Anna B. Pollock	John Pollock
2-28-1888	John D. Allison Mattie McClelland	Belle S. Robb
3-1 -1888	John Kelso Mary C. McMillen	Mary W. Campbell R.G. Wallace

1870	1871	1872
1873	1874	1875
1876	1877	1878
1879	1880	1881
1882	1883	1884
1885	1886	1887
1888	1889	1890
1891	1892	1893
1894	1895	1896
1897	1898	1899
1900	1901	1902
1903	1904	1905
1906	1907	1908
1909	1910	1911
1912	1913	1914
1915	1916	1917
1918	1919	1920
1921	1922	1923
1924	1925	1926
1927	1928	1929
1930	1931	1932
1933	1934	1935
1936	1937	1938
1939	1940	1941
1942	1943	1944
1945	1946	1947
1948	1949	1950
1951	1952	1953
1954	1955	1956
1957	1958	1959
1960	1961	1962
1963	1964	1965
1966	1967	1968
1969	1970	1971
1972	1973	1974
1975	1976	1977
1978	1979	1980
1981	1982	1983
1984	1985	1986
1987	1988	1989
1990	1991	1992
1993	1994	1995
1996	1997	1998
1999	2000	2001
2002	2003	2004
2005	2006	2007
2008	2009	2010
2011	2012	2013
2014	2015	2016
2017	2018	2019
2020	2021	2022

MARRIAGES

Date	Names	Witnesses
7-19-1888	Michael A. Roy Lizzie Scott	Mamie Hoffman George Scott
8-15-1889	J.J. Campbell Jennie M. Lewis	John Hoffman L.J.Campbell
9-3 -1889	J.W. English L.J. Campbell	
2-6 -1890	John Skulley Belle McCarl	
4-10-1890	Samuel J. Fleming Nellie McConnell	
6-19-1890	Samuel Shane Minnie B. Wallace	
10-7 -1890	John T. Patterson Mary J. Feredy	
10-23-1890	John G. Taylor Maggie E. McConnell	
8-20-1891	W.J. McEwen Mary W. Wilson	
9-10-1891	Harry C. McEwen Euretta Cabbage	
12-31-1891	George McCrea Margaret McVicker M.	
12-31-1891	Harry Kelso Maggie S. Gladden	
3-19-1892	James McVicker Mamie Jamison	
3-24-1892	James Toward Maggie Close	
10-13-1892	James Patterson Jane Kirk	
5-25-1893	Thomas Gillespie Josie L. Kelso	
10-10-1893	A.G. Wallace Annie M. Shane	
10-14-1893	Joseph Hette Celina Blaire	

1111

1111

1111

1111

1111

1111

1111

1111

1111

1111

1111

1111

1111

1111

1111

1111

1111

1111

1111

1111

1111

Marriages

Date	Names	Witnesses
4-25-1894	John McNeill Kate Smith	
9-28-1893	Harry C. Francisco Laura L. Thompson	
8-18-1894	Robert G. McVicker Maggie Irvine	
6-12-1895	J. Russell Wilson of Canonsburg Margaret L. Shane of Noblestown	
8-14-1895	John McCullough Martha Nickison	
8-27-1896	Stewart S. Stiffler of North Star Sarah M. Kraeer of North Star	
6-23-1897	Herbert A. Steele of McDonald Elizabeth S. Haley of McDonald	
11-11-1897	Joseph A. Campbell of Beaver Co., Pa. Anna Glose of Beaver Co., Pa.	
1-19-1898	Archie Wilson of Iffly, Pa. Emma Scott of Iffly, Pa.	
6-16-1898	W.C. Shane of Noblestown, Pa. Sophia M. Scofield of Ohio	
8-24-1898	G.P.F. Wilhelm of Walker's Mills, Pa. Clara McEwen of Sturgeon, Pa.	
12-17-1895	W.J. Stevenson of Noblestown, Pa. Margaret D. Potter of Noblestown, Pa.	
10-4 -1899	Dr. John Taylor (John P.) of McDonald, Pa. Mary J. Wible , of Oakdale	
1-24-1900	W.H. Shrum of Noblestown Alice M. Brockmeyer of Noblestown, Pa.	
11-27-1900	Albert E. Stewart of Federal, Pa. Sadie G. Campbell of Beechmont, Pa.	
10-16-1901	John L Cook of North Star Mary E. Kelso of North Star, Pa.	

1870	1871	1872
1873	1874	1875
1876	1877	1878
1879	1880	1881
1882	1883	1884
1885	1886	1887
1888	1889	1890
1891	1892	1893
1894	1895	1896
1897	1898	1899
1900	1901	1902
1903	1904	1905
1906	1907	1908
1909	1910	1911
1912	1913	1914
1915	1916	1917
1918	1919	1920
1921	1922	1923
1924	1925	1926
1927	1928	1929
1930	1931	1932
1933	1934	1935
1936	1937	1938
1939	1940	1941
1942	1943	1944
1945	1946	1947
1948	1949	1950
1951	1952	1953
1954	1955	1956
1957	1958	1959
1960	1961	1962
1963	1964	1965
1966	1967	1968
1969	1970	1971
1972	1973	1974
1975	1976	1977
1978	1979	1980
1981	1982	1983
1984	1985	1986
1987	1988	1989
1990	1991	1992
1993	1994	1995
1996	1997	1998
1999	2000	2001
2002	2003	2004
2005	2006	2007
2008	2009	2010
2011	2012	2013
2014	2015	2016
2017	2018	2019
2020	2021	2022
2023	2024	2025
2026	2027	2028
2029	2030	2031
2032	2033	2034
2035	2036	2037
2038	2039	2040
2041	2042	2043
2044	2045	2046
2047	2048	2049
2050	2051	2052
2053	2054	2055
2056	2057	2058
2059	2060	2061
2062	2063	2064
2065	2066	2067
2068	2069	2070
2071	2072	2073
2074	2075	2076
2077	2078	2079
2080	2081	2082
2083	2084	2085
2086	2087	2088
2089	2090	2091
2092	2093	2094
2095	2096	2097
2098	2099	2100

MARRIAGES

Date	Name
10-21-1903	Alfred R. Higbee, North Star, Pa. Carrie Brown of Los Angeles, Calif.
11-17-1903	Harry H. Foster of Oakdale, Pa. May A. Bigler of McDonald, Pa.
8-3 -1904	John Boyd Knepper of Carnegie, Pa. Margaret L. Wallace of Noblestown, Pa.
3-14-1906	John Carroll of Sturgeon, Pa. Agnes McVicker of Monongahela City, Pa.
4-26-1907	James Davidson of McDonald, Pa. Janet McVicker of Sturgeon, Pa.
6-26-1907	Joseph Wallace of Oakdale, Pa. Margaret Jamison of McDonald, Pa.
9-18-1907	Robert Wallace of McDonald, Pa. Mabel M. Miller of Milvale, Pa.
1-29-1908	James F. Strain of Primrose, Pa. Annie Mardath of McDonald, Pa.
2-11-1909	John Howard McCloy of Ingram, Pa. Edna Pearl Gladden of Gladden, Pa.

1. The first part of the book is devoted to a general introduction to the subject of the history of the English language.	1. The first part of the book is devoted to a general introduction to the subject of the history of the English language.
2. The second part of the book is devoted to a detailed account of the development of the English language from its earliest forms to the present day.	2. The second part of the book is devoted to a detailed account of the development of the English language from its earliest forms to the present day.
3. The third part of the book is devoted to a study of the influence of foreign languages on the English language.	3. The third part of the book is devoted to a study of the influence of foreign languages on the English language.
4. The fourth part of the book is devoted to a study of the influence of the English language on other languages.	4. The fourth part of the book is devoted to a study of the influence of the English language on other languages.
5. The fifth part of the book is devoted to a study of the influence of the English language on the culture of other countries.	5. The fifth part of the book is devoted to a study of the influence of the English language on the culture of other countries.
6. The sixth part of the book is devoted to a study of the influence of the English language on the literature of other countries.	6. The sixth part of the book is devoted to a study of the influence of the English language on the literature of other countries.
7. The seventh part of the book is devoted to a study of the influence of the English language on the science of other countries.	7. The seventh part of the book is devoted to a study of the influence of the English language on the science of other countries.
8. The eighth part of the book is devoted to a study of the influence of the English language on the art of other countries.	8. The eighth part of the book is devoted to a study of the influence of the English language on the art of other countries.
9. The ninth part of the book is devoted to a study of the influence of the English language on the philosophy of other countries.	9. The ninth part of the book is devoted to a study of the influence of the English language on the philosophy of other countries.
10. The tenth part of the book is devoted to a study of the influence of the English language on the religion of other countries.	10. The tenth part of the book is devoted to a study of the influence of the English language on the religion of other countries.

INDEX

AIKEN

A.S. 4-2

ALLEN

Annie 2,26,44

ADAIR

M.J. 4-2

ALLISON

J.D. 45

John 45

Mollie 27

Oscar 45

ANDERSON

Amos 8,27,45

D. 40

David 6,27

D.D. 45

Elizabeth 33,40

Mary 33,40

S. 40

Sadie 27

ARCHIBALD

George D. 29-2

ARNOLD

Margaret 7-2

AYRES

Alexander 45

BAILEY

Clara 27

BAMFORD

farm 26-2

BECK

Levi 45

BEDILLION

Carrie 5,25,42

Clarence 42

Walker 42

BELL

Aaron 7,27

Iso Kate 27 7

BENNETT

Alice 38

Sarah 10

Thomas 10,38

BIGLER

May 48

Bird

Mary 8

Martha 8

BLAIR

Alexander 38

Celina 46

Hamilton 38

Mary 10,38

Samuel 38

S.H. 10,38

William 38

BLUCK

James W. 5,7,26,43

BOA

Elizabeth 33

James 39

Jennie 39

BOWMAN

Mary 29

James 8

Jane 3,30,33

BRATTEN

Sadie 45

BREIT

Emma

BROCKMYER

Alice 47

BROWN

Carrie 48

Rev. James 11-2

BROWNING

Alexander 38

Anna 42

Christina 11,30,40

Elizabeth 4,39,40,42,43

Ellen 39

Gavin 11

Gowan 32

Guy 40

James 43

Jessie 11,39

May 37

Robert 39

Sarah 37

Thompson 39,40

Walker 38,43

BUCHANAN

George 11-2,12-2,13-2

BURKETT

Alexander 5,27,44

Hettie 7,27,41

Homer 41

L. 42

Lizzie 6,29,44,2

Luella 42

Mary 26,44,5,2,27

Nettie 42

Sarah 2

William 2,6,29,42

Wiederholungsfragen

Wiederholungsfragen

INDEX

BERRY

John 15-2,23-2,25-2

J.G. 25-2

Samuel P. 28-2

BURNETT

William 13-2,14-2,21-2

CALDWELL

Andrew 6-2

CAMPBELL

Alma 37

Ann 2,25,32,42

Bessie 8,27

C. 41

Cassie 26

Catherine 4,7,27,28

C.L. 42

Cook 33

D. 42

Dan 8

David 4,27,43, 20-2

D.C. 8

Elizabeth 2,3,4,25,32,33

Eliza 2,30

George 33

Grier 43

Hugh 3,30,42

Irene 25

Isabella 4,28

Jane 3,33,41,32

Jamesiii,1,2,3,25,28,32,20-2,

J.J. 30,45,46,20-2 15-2,23-2

Jennie 5,7,28,30,32

John 2,32

Joseph iii,1,2,6,32,34,15-2,26-2

Kate 42

King 38

L.J. 45,46

Luella 39

Maggie 7,25

Mabel 39

Margaret 2,4,28,33,38

Martha 3,8,9,28,30,32,41,42

Mattie 4,28,44

M.M. 42

M.W. 45

Mary 1,3,8,28,31,37,45

Nancy 1,28

Robert 3,4,32,23-2,25-2,29-2

Sadie 8,30,47

S.J. 6,9,30,39

Thomas 1,7,28

Wilhelmina 42

W.J. 41

Willie 9,33,39

William 2,3,25,32

CARROLL

Agnes 36

Helen 11,37

John 10,11,31,34,36,37

Letch 36

Mahala 10,37

Mary 10

CARSON

Mary 44

William 44

Cary

Nancy 2,26

Cherry

Everett 36

Irvin 41

J. 41

John 36

Kennith 36

M. 41

Orion 11

Vincent 11,36

V.O. 31,36

Viola 11,36

William 41

CLOCK

Cook 38

J. 39

M.# 39

Margaret 39

Mary 39

Nathan 38

Samuel H. 15-2

John K. 20-2

John 23-2,25-2

Samuel 23-2

Nathan G. 25-2

S.H. 27-2

COCKINS

Vincent 28-2

CLOSE

Ann 6,11,29,33,47,7,29

Bell 40

Bertha 39

Cassie 26

Hugh 7,32

James 6,7,8,29,39,40,

Jane 40

John 7,29

INDEX

CLOSE (continued)

Lizzie 7,27,45
 Lulu 40
 M.A. 39,40
 Maggie 45,46
 Margaret 11
 M.J. 40
 Mary 7,8,26,33,39
 Matilda 40
 R.C. 40
 Robert 7,26
 Tillie 11
 William 39

see "Cook" p. 62

CONNELLY

Harry 11,2

COUCH

Carson 40
 Florence 9,30
 Henry 41
 I.H. Hultz 8,39,40,41
 Isaac 41
 M. 40
 Mary 4,7,27,30,42
 May 9
 Robert 40

COUSINS

Almeda 11
 Almira 11
 Edna 36
 Georgia 37
 Jeannette 36
 Laura 8,37
 Laurina 37
 Marine 37
 Mildred 36
 Susana 37
 Verna 36
 William 11,37

COZAD

Bertha 9
 Bessie 12,35

Crawford

Maggie 44

CUBBAGE

A.G. 7
 A.J. 8
 Annie 7,29
 Eureka 8,46
 Mattie 7,28

CULLEY

John 45

CUMMINS

James 5,6,26
 Lina 6,26
 Nancy 5,26
 William 6,26,44

CUTHBERTSON

Rev. John 1,3-2,4-2

DAVIDSON

Alexander 23-2
 James 12,48

DEAHL

Charles 45
 Ethel 10,34
 Frank 45
 Lizzie 8,27
 Nora 10,34

DEMPSEY

Ametia 38
 Maud 10,30,38
 Ruth 38

DerBOVEN

Edna 12

DEWALT

HETTIE 27

DICK

Rev. Mungo 11-2
 Rev. John 11-2,12-2

DILLON

Alexander 40
 Blanche 32,43
 E. 40,42,43
 Edward 1,28
 Estella 41
 Ida 42
 Luella 32,43
 Maggie 1,8
 M.E. 40,42,43
 Nettie 41
 William 40

Dobbin

Rev. Alexander 4-2

DODDS

Allison 39
 David 40
 James 39
 K 40
 Kate 28,39
 Nelson 40,45
 T. 40
 Thomas 8,28,39,45
 Tweed 40

1851-1852

1853-1854

INDEX

DONALDSON

Evan 44
William 29-2

DRENNEN

Alexander 11
Barbara 11
Charles 38
Donald 36
Eliza 10,37
James 37
Kirk 37
Leech 36
Mary 10
McVicker 38
Thomas 10,37,8-2

Duncan

Mary 9,29
Belle 9,29

EDGAR

Elizabeth 5,26
Hettie 5,26,32
Sarah 5,26 *mv. 6-2*

EDWARDS

Hannah 10,37,38
John 11
Margaret 37
Nellie 37
Peter 10,37,38
Robert 37,38
William 38

EKIN

Rev. John 15-2

ENGLISH

John 37
J.W. 10,37,39,46,18-2
Lizzie 6
L.J. 10,34,37,39
Mabel 10,39
May 10,39
Nettie 44
Samuel 21-2

FIFE

Ella Mary 9,29
George 45
Hannah 26
John 40
Nelson 40
Robert 7,26,40,45

FINK

Abraham

FLEMING

Nellie 28
Samuel 46

FOSTER

Anna 6,26
Elizabeth 6
Emma 6,25
Harry 48
Isabella 5

Francisco

Harry 47
Helen 38
infant 33
Laura 38
Lillian 8
Mary 38

French

LOvinia 11

FRANZ

William 9

Fulton

Rev. A.S. 12-2,14-2

GALBRAITH

Anna Bell 5,25
Mary Etta 25
M.W. 5,25
Nan Etta 25
Phebe 5,25
William 24-2

GAMBELL

Hannah L. 6
Joseph 2,3,6,7,
Lititia 3

GEORGE

Rev. 12-2

GEYSER

George 44
John 44
Mattie 26

GILLESPIE

Jennie 44
L.J. 29
Thomas 46

Girt

Florence 9, 38
Josephine 9

GLADDEN

Edna 41,48
Ellen 39
Isabella 30
Jane 32
Jennie 1,6 25,27
Joseph 43
L. 41
Maggie 46

INDEX

GLADDEN (CONTINUED)

Mary 39
 Nancy 3,32
 Pearl 41
 Richard 4,25,39,43,23-2
 Sarah 4,25,29
 Thomas 4,29,41,44,23-2
 William 39

GRAHAM

Rev. 10-2

GRAY

Minnie 44

GREGG

Ann 33
 Clara 4,45
 Emma 27,45
 John 4,32
 Letitia 4,33
 Levi 4,34,45
 Mary 4,32,43
 Gregg's 11-2

GRIER

James 3,33,14-2,15-2,16-2,
 17-2,18-2,21-2,23-2
 Maggie 3,25

GUTHRIE

Ellen 25
 Isabella 4,32
 James 4,33
 Nancy 4,28
 Robert 25

HADDEN

Agnes 2,26,41,42
 A.A. 2,26,41,42,43
 Achsah 41
 Alexander 43
 Elizabeth 41
 Harry 43
 Joseph 43
 McGill 42
 William 42

HALL

Earl 39
 Harry 39
 Howard 39
 King 39
 M.E. 39
 Minnie 29,39
 Raymond 39
 William 39
 Reynold 39

HALEY

Elizabeth 47

HAMMEL

SUSAN 9,34

Handy

Aggie 5,27,43
 Claudia 43
 Stephen 43

HANLEY

Edward 7,41
 Robert H. 7

HANSON

Jacob 20-2

HASTINGS

ISO Kate 27
 William K. 45

HEAD

John 9, 30

HENDERSON

Matthew 4-2,6-2,7-2,9-2

HERVY

J.M. 18-2

HETTE

Joseph 46

Hewlitson

Rev. 5-2

HIGBEE

Alfred 48

Hoffman

John 46
 Mamie 46

HOLMES

Joseph 8,29
 Letcia 25,29
 L.T. 8

HOPe

Andrew 40
 J. 41
 John 8,40
 M. 41
 Mary 8,40
 Eobertson 40
 William 41

HOPPER

Ettie 3
 G.C. 44
 Ida 25
 Morgan 44
 Wesley J. 44
 W.J. 44

INDEX

HOYAUX

Philomena 11
Enele 12

HUNTER

Gibson 6,25
Joseph 11
Mrs Robert 5
Mrs. S. 25
Robert 5,25

Hutchison

Fulton 111,6,31
Rev. 6
Ella 4,31
S. Anna 6,32
Mary 33

ENSTRY

Mr. 13-2

IRONS

Amanda 1,25,44

IRVIN

Maggie 47
William 41

JACKSON

Achsah 32
Aesah 2
Agnes 43
Anna 43
Calvin 40
Christina 42
Effie 43
Elmer 42
Emma 2,7,25,28,40
Ewing 40
George 40
H. 40,42
Helena 2,27
J. 40,42
Jane 43
John 2,42,43
Joseph 41
Lulu 40
Mary 40
Nelson 40
Nora 42
Sarah 2,25,43
William 2,7,25,28,40,41

JAMISON

Agnes 3,28,33,38
Alice 11,39
Annie 5,10,40
Catherine 37
Dickson 43

Edward 9,30,39

Edwin 9
Elmer 37
Evaline 36
Francis iv,1,2,33,20-2
F.J. 2
Frank 32
George 11,41
Grant 38
Herbert 11,39
infant 34
Irene 36
J. 39,41
James 4,7,9,11
Jane 42
John 9,36,37
June 39
Lulu 11
Martha Ann 2
Margaret 4,9,10,32,38,48
Mary 8,38,40
Maud 9,11,30,39
May 11,33,36,38
Marjoret 31
Myrtle 36
Mamie 37,46
M.M. 39,41,42,43
Mabel 39
Nelson 11,41
Sarah 5, 32
Wilson 10
William 10,31,38,43
Mr. 6-2,7-2

JOHNSTON

Elizabeth 33
Joseph 32
Margaret 3,25

Jones

Alice 42
C.L. 10.37
Harriett 4,2
McConaha 42
Mary 42
Thomas 4,42,43
William 43
H.E. 4,2

KAY

Aggie 26
Robert 44

INDEX

KELSO

Annie 6,8,26,30,36,39
 B.M. 1,6,8,26,30,39,41,44,25-2
 Blanche 41
 Catharine 36
 Edwin 36
 Ethel 36
 Freddie 9
 Florence 10,30,39
 Francis 32
 Frederick 36
 George 32,12-2,23-2,25-2,26-2
 Harry 6,8,9,26,38,42,45,46
 H.M. 39
 Josie 6,45,46
 John 1,8,29,42,45,23-2
 Jane 3,32
 James 3,21-2,26-2,28-2
 Josephine 8,26
 Leman 39
 L.J. 29
 Maggie 9,41
 Margaret 10,11,30,39
 Mary 8,29,47
 Mary Ann 1,32
 Matthew 9
 May 36
 Kennedy
 McConaughy 38
 M.S. 39
 Nettie 10,30,39
 Prudence 11,36
 Rebecca 3
 Ruth 36
 Shaw 39
 Shane 39
 Theodore 36
 Tilliel, 32,42
 Wilson 42
 Will 36

KELLY

Christina 30

KEMPS

Aggie J. 8
 Agnes 27

KERR

Rev. Moses 9-2,12-2,21-2
 Rev. James 11-2
 Mr. 12-2,13-2
 Dr.D.R.13-2
 James 23-2

KING

Mattie 33

KIRK

Catharine Ann 3,29
 Herron 43
 Jane 46
 Jennie 8
 Roseburg 43
 Sadie 7
 Sarah A. 29
 William J. 6,29

KNEPPER

John Boyd 48
 Margaret 30

KRAEER

Sarah 47

KRESS

ADAM LL
 Mrs. 11

LENNINGS

Banks 38
 Charity 38
 Geneva 38
 Holland 38
 John 38
 Marene 38
 Minerva 38
 Mattie 9,38

LESCALET

Milton W. 44

LEWIS

Alexander 10,40
 Claud 32
 Harry 33
 Hooper 32
 Jennie 7,46
 John 10,40
 Perry 7,10,30,33,40

LIND

Rev. Matthew 4,2,8-2,24-2

LOCKHART

Agnes 2,32
 Florence 30,42
 George 2,27
 Mary 30,42
 William 42

LORIMER

S.W. 17-2

LOWRY

John 22-2

INDEX

LUFFER

Jacob 44

McArthur

J.M. 18-2

McBurney

W.A. 44

James 23-2,24-2

MCCAHAH

Rev. Alexander 12-2

McCARL

Belle 46

McConnell

Aggie 6,27

Alexander 43

Belle 27,45,6

Bessie 42

Boyd 42

Cook 41

David 4,26

D.T. 41,42

D.L. 43

Elizabeth 3,27

Ellen 4,26

E.J. 41,42

Forbes 40

George 41

Halton 40

Harry 43

J. 40

Joseph 3,6,42,43

Maggie 8,28,46

Margaret 42

Mary 3,6,28,38,30, 42,44

Minnie 5

M.J. 40,42

Nettie 43

Nellie 8,46

Nannie 28,45

William 6,28,44

McCLELLAND

David 32

Robert 4,5,6,28,32

Martha 4,28

Mattie 45

Rev. D.M. 45

William J. 6,28

McCONAUGHY

Martha 6,26

Matthew 6,26

Sarah 6,26

McCOUCH

George B. 44

McCREA

George 46

James 36

Jessie 37 Margaret 10,37

McVicker 37

Nellie 37

Sloan 36

McCullough

Martha 4

John 47

McCUTCHEON

David C. 5

McCLOY

John Howard 48

McELHANEY

Adda 43

Bell 43

Campbell 40

Foster 41

Glenn 41

Graham 40

L.M. 40,41,43

L. 41

Leyman 4,26,43

Lizzie 5,27

Rudence 11

Sarah 7

McEWEN

Clara 8,30,47

Elizabeth 3,28

Ella 26,44

Eureta 8,39

Harry 8,38,39,46

Ida 5,44

Jacob 38

John 12,39

Milton 12,39

Mary 2,4

Nell 7

W.L. 4

W.J. 46

William 8,38

1. *Convolvulus sepium* L.

2. *Convolvulus sepium* L.

INDEX

McGILL

Lizzie 2,28

William 2,27

McGOWAN

Ann 38

E. 38

H. 38

Jane 38

Prudence 38

McKINSTRY

Rev. Matthew 15-2

McKNIGHT

James 6-2

McMILLEN

Lizzie 44

Mary C. 45

McMULLEN

Eliza 40

Daniel 41

Nancy 7, 33,40,41

McNAMEE

Elizabeth 9

Flora 38

Florence 9

Irene 38

Winchestet 38

McNARY

Clara T. 7,26

D.R. 7,26

Lizzie O. 8,26

M.A. 7,26

McNEIL

John 47

McVAY

James 20-2,23-2,

B.A. 27,2,23-2

Benjamin 27-2

Morgan 20-2

McVICKER

Agnes 10,11,30,37,48

Alexander 10,30,37,48

Allen 37

Anna 39

Blair 38

Elizabeth 36

Frank 38

Irvine 37

Ivan 33,38

James 8,10,37,46

Jamison 39

Janet 10,37,48

Jean 37

Jane 31

John 36

Leitch 37

Mamie 31,38

Margaret 10,37,46

Mary 10,12,31

Minnie 8

Norma 37

Nellie 10

Robert 10,37,47

Wilson 12

Malone

Annie R. 45

MANKEDICK

Bestie 32

F. William 8,39

Edward H. 11

Frank 34

Lillie M. 11

Mildred 36

May 36

Tillie 6, 29

MANES

John 45

MARDATH

Annie 48

MARGARIM

Annie 4

Eliza 45

MASQUELIER

Celina 10

Joseph 10

Mawhiney

James 2,3,25,43

Mary 2,25,43

Rebecca 43

Sarah F. 3,25

MARTIN

Anna 12

Hazel 11

Isabel 11

MEVEY

James 2,25

Jane 2,25

Nancy 2

Sadie 25

Sarah 5

MORGASIM

Anna 26

MILLER

Anna 9

Alexander 44

Elisebeth 43

1890

1891

INDEX

MILLER (continued)

English 10,40
 Isabel 10,40
 James iv,8,30,20-2
 Jane 1,9
 John 41
 Mary 9
 Lizzie 9
 Lititia 9,43
 Mabel 48
 R.R. 10,30
 Richard 7,29
 Sarah 9,42
 S.E. 9,40,42
 Thomas 9
 Wilhelmina 42
 W.J. iii,1,7,8,9,40,42,43,
 William John 10 23-2
 William 41

MONTGOMERY

John 9

MOORE

Clifford 9,29,39 *morehead*
W.B. 23-2
nobel
Col. Henry 5-2

MOSS

Charles P. 10,30

MURDOCK

Matthew 11,36

Mrs. 36

R.E. 32

MOBBESIE 2,44 *morris*

Lizzie 2,44

NELSON

Clara 44

NICKERSON

Martha 47

OLLETT

Alexander 42

Bruce 42

Frederick 42

H.W. 42

Henry 6,27

L. 41,42

Lizzie 27,42

Mary 41

Patton 42

Scott 41,42

Thomas 42

William 42

W.W. 41

PATTERSON

Agnes 4,37

Aggie 7,27

Birch 39

Feredy 38

James 8,46

Jane 37

Josephine 37

Jennie 39

John iii,4,8,9,27,36,38,39,46

Mary 4,9,27,36

Margaret 12,38

Marie 36

Melvin 39

Mrs. 40

Robert 6,12,31,39

Stewart 39

William 40

T.J. 12

M.J. 12,39

PARKISON

Lettie B. 44

PATTERE

William 40

PATTON

Elizabeth 4,25

George 44

Jane 8,33,40

Leslie 4,25

Mary 40

Quenten 8,40

Robertson 40

PREECE

Bessie 32

PETERSON

infant 33

Kate 9,33

Retta 9

PEOPLES

J.D. 10,30

POLLOCK

Anna B. 45

John 45

RICE

Catherine 10,30

Philip 10,30

Riddell

Rev. 6-2,7-2,10-2,21-2,22-2,

23-2,26-2,27-2

RIPPEY

Anna 41

Almina 41

Elizabeth 41

Harriett 7,26

Helen 41

Howard 41

Harrison 41

Hall 41

H.V. 41

Mary L. 7,26

Robert 41

Sarah 41

INDEX

RIPPEY (continued)

Stephanie 41
W.J. 41
Woods 41
William 41

ROBB

Anna 43
Bell 5,29,45
Ella 9,29
Elizabeth 3,29
Ellen 43
George 11,3,32,33,42,19-2,
23-2,25-2,27-2
James 3,33,20-2,23-2,25-2,
27-2
Jennie 3,33
Kelso 42
J.42,20-2,23-2,25-2,27-2
Mark 15-2,23-2,27-2
Mary 3,25
Martha 9
Mollie 27,45
Mattie 28,4
William 4
W.S. 28,43,20-2
David 23-2,
Joseph 26-2,23-2
Ebenezer 26-2
Jane 26-2

ROBERTS

Emily 11,36,37
Eva 36,37
Martha 11,36,37

ROBINSON

a man 3-2
Mary 43
Martha 43
Wilson 43

RODGERS

Phebe 10
John 6-2,7-2
William 22-2

ROSE

J.G. 44

ROY

Michael 46

Rowan

David 23-2,26-2,Rud

RUDOLPH

Clark 5

RUMBAUGH

J.A. (,"(9,29
Mrs. J.A. 9,29

SHELL

Alton 36

Clara 11,36

Fred 36

Frederick 11,36

SCOTT

Earl 36
Emma 47
Elijah 11,36
George 5,46
J. 11,23-2,25-2
J.P. 25-2
Lizzie 46
Mildred 36
Marion 11
Mrs. Elijah 11
Mary 36
Reed 36
Samuel 22-2
William 21-2

SHANE

Aggie 1,26
Andrewiv,1,8,34,17-2,19-2,
20-2
Anna 7,8,29,46
Ann Jane 1,30
Catharine 2,30
Edna 11,36,39
Ettie 3,6,25,44
Elizabeth Ann 1
Eliza 1,34
Elizabeth 38
Gertrude 12,38
Henry 2,33
H.M. 11
infant 33
James 3,7
J.P. 20-2
Jeannetta 3,36
John 1,5,7,8,9,12,30,36,37,38
J.G. 3
Kate 11
Lizzie 2,29
Louise 36
Mabel 12,38
Maurine 11,39
Maggie 8
Margaret 2,11,29,32,47
Mary 36,44
Miller 37
Myrtle 33,38
M.J. 12
Nettie 9
R.M. 1,23-2
Robert 19-2
Samuel 11,1,12,37,38,39,46,
19-2
Sophia 30

1. The first part of the paper is devoted to a general discussion of the problem of the existence of solutions of the system of equations

which are satisfied by the functions u_i and v_i in the domain G of the plane. It is shown that the system of equations has a solution if and only if the functions f_i and g_i satisfy certain conditions.

INDEX

SHANE (continued)

Sophia 30
 Thomas 1,29
 Wallace 37,38
 William 5,9,30

STERRETT

Samuel 22-2
 Olivia 8,29

STEWART

Robert 19-2
 Albert 47
 Sadie 30

SCHOFIELD

Sophia 9,47

SKULLEY

John 46

SMALL

A.G. &
 Annie 7,29
 Bell 40
 Edna 40
 Maggie 40
 M.J. 40
 Mary 40
 William 8,33,40

SMALLEY

Ella 26
 Matthew 44

SHIEL

Elizabeth 9,29
 John 9,29

SHRUM

W.H. 47

SMITH

Aggie 44
 Agnes 11,12,31
 Burns 11,12
 Cowan 11
 Duncan 12
 Eurslie 10,12
 Grace 11,12,31
 Henrietta 44
 Jennie 10,12,31
 Kate 12,47
 Susan 12

STANK

Andrew 11-2
 Rev. 12-2

STEEL

Addison 36
 Clark 36
 Herbert 47

Isabel 36
 Laurine 36
 Retta 36
 William 36

STERLING

W.J. 20-2, 3
 Mary 3,25
 J.F. 3,25
 William 3

STEVENSON

W.J. 47

STIFFLER

Stewart 47

STRAIN

Annie 12,35
 James 12,35,48

STURGEON

Alexander 43
 Angeline 26
 A.S. 42
 Albert 6,27
 Bessie 42
 Elizabeth 1
 Eliza 27
 Florence 5,28,41
 Frederick 42
 Glenn 42
 F.V. 42,43
 Hugh 40
 J. 3,6,28 40
 James 111,3,6,28,33,42,43
 15-2,23-2,27-2
 Joseph 3,27
 John 41
 Jane 42
 M. 40
 Mary 3,26,32,6,42
 Maggie 3
 Margaret 27
 McMichael 41
 Maud 42
 Reed 42
 Samuel 18-2,26-2,27-2,23-2,
 26-2,111,1,27,32,2,6,26,42
 Walter 6,27
 Wallace 40
 William 42,43,28,41,23-2,
 27-2

Handwritten text, likely bleed-through from the reverse side of the page. The text is illegible due to blurriness.

Handwritten text, likely bleed-through from the reverse side of the page. The text is illegible due to blurriness.

INDEX

TAGGART

Rev. Samuel 13-2

TALBOT

Benjamin 31

THOMPSON

Jennie 44

Laura 8,47

Susan 3

TAYLOR

Maggie 28

John 46

John P. 47

TOWARD

Agnes 11

Cassie 6

Elizabeth 38

Florence 33,38

G. 40

George 41

H. 40,41,

Henry 40

Henrietta 7

J. 41

John 7

James 10,11,31,40,46

Knox 40

Maggie 6,33,44

Pattison 41

Smith 40

William 40

TOWERS

John 44

TOWNSEND

Daniel 9,39

Mary 7,39

John 39

William 39

TWEED

David 5,28

Kate 5,45

Hannah 45

Isabel 28

VANCE

Charles 5,26,41,42

Clark 41

Frank 42

McGill 42

Rebecca J. 5,26,41,42

WALLACE

Amanda 6,27

Annie 1,29,41

Alexander 8

A.G. 29,46

Ann 33

Agnes 40

Belmina 42

C.38,40,42

Charles 4,6,9,25,29,44,45

Christy 36

David 32

Elizabeth 1,2,33,

Eliza 4,34,45

Ella 8

Emele 38

English 43

Franklin 32

Hugh 4,5,6,27,28

Howard 36

Harrold 38

Harrison 40

Iona 41

Ida 42

Jane 1,4,28,42

James 1,5,6,7,8,27,28,32,34,43

John 6,8,27,32,33

Jennie 6,29,45

Joseph 6,28,48

J.40

Kelso 42

L. 42

Lizzie 4,5,25,29,32,43,44

Lucy 9,29

L.J. 28

L.B.38

Mary 1,4,6,7,8,29,31,33,41,42,44

Maggie 8,41

Mabel 12,36

Margaret 30,48

Marjoret 31

M. 40

Minnie 45,46

Nannie 5,27,45

Nettie 8,28

Presley 40

R.J. 41,42,43

Richardson 43

R.G. 45

Rebecca 1,29,41

Robert 4,5,6,7,8,28,36

R.F. 6,27

Ralph 28

Samuel 1,6,29,8,

Susan 1,29

INDEX

WALLACE (continued)

Sarah 2,4,27,42

Sadie 5,45

S.W. 25

W.J. iii,1,8,29,41,42,43

W.P. iv

W.C. 6,27

William iii, 1,8,29,41,42,
43,13-2,26-2,13-2

James 19-2,20-2,

John 23-2,24-2,26-2

W.S. 24-2

Thomas 29-2

WALKER

Mr. 4-2,

Alta 42

Belle 27

Hugh 44

Irene 42

Joseph 45

Mary J. 2,26,42

Scott 45

WAUGH

Ellen 4,28,44

Mattie J. 4,26,44

WIBLE

Mary 47

WILHELM

G.P.F. 47

Wilkenson

Harriett 11,30

Harry 11,30

John 33

Kate 7,30

Mrs. 7,33

Priscilla 7,33

WILLIAMSON

John 9

Wilson

Allen 43

Anna 43

Archie 47

Bessie 43

Bettie 2,48

Frank 43

Hugh 8

John 11

Mary 2,4,5,25,43,46

M.R. 9

McDonald 42

m.42

Margaret 29

Maggie 42

Robinson 2,8,21-2

Robert 5,9,25,43,23-2

R. 42

Russell 47

William 2,9

WARICK-24-2WARICK

Rev. Robert 6-2

WOLF

John A. 8

WORTH

Rev. James 11-2

YOST

Anna 11

Mary 11

SEE ALPHABETICAL INDEX OF

COMMUNICANTS - page 13

COOK

Amanda 10

Elizabeth 2,26,34

George 10,34

G.H. 10

Haddessa 9,43

I. 43

John 9,30,47,20-2,23-2,25-2

Nannie 33

Nathan G. 3,9,30,43,25-2

Samuel iii,10,23-2,15-2

S.H. 27-2

William 3,32

Willie 9,30

A HISTORY
of
ROBINSON'S RUN
Associate Reformed
now
UNITED PRESBYTERIAN CONGREGATION
Allegheny County Pennsylvania

Prepared by the Pastor, Reverend J. W. English
and read at the
Centennial of Its Organization
October 8, 1890



THE
UNIVERSITY OF CHICAGO
PRESS

CHICAGO, ILL.
1900

INTRODUCTION

" "That which hath been is now; and that which is to be hath already been; and God requireth that which is past."

Ecclesiastes 3 : 15

It is not necessary now to trace the historical connection of these passages. It is enough for us to know that they contain the thought which justifies the preparation of this history.

We are taught that God keeps "books" in which he records the doings of men and nations for all time, and that these "books" are traced by a hand that makes no mistakes. That which specially concerns men is written in the Bible. Here, "whatever things were written aforetime were written for our learning, that we through patience and comfort of the Scriptures might have hope." Whether man tried to imitate God in his history writing, or whether God first gave man the command to write and taught him the way, is not material. Of the one thing we are sure, men have been writing histories from the earliest ages. The most interesting of all histories are those of individual human life, because in them we so often find that which appeals to our sympathy, sometimes so powerfully as to call forth tears of joy or sorrow.

Strangers often write the histories of nations. Friends usually write the histories of families. But Congregational histories, to be accurate, should be autobiographical. After a generation of people has lived and died, it is seldom that anyone in the next generation takes sufficient interest in it to immortalize its deeds by giving them a permanent form; and almost always, if that generation did not think enough of its own life to write it for a memorial in a book, it did not leave enough material behind out of which anyone living a few years later can construct a continuous narrative. The longer it is delayed the more difficult becomes the work of the historian. The number of living Witnesses constantly decreases until all are gone, when the information must be obtained "second hand". And as time passes, old records are mislaid, and finally lost.

No narrative of this congregation has ever been attempted by anyone, so far as now known. No one has tried to gather up the earlier history that might "tell it to the generations following". Every living witness of its organization has long since joined the congregation that sleeps out yonder in the old graveyard. Only little fragments of its earliest records can be found today, and none reaching farther back than 1817. The earliest Session records go back only to 1841. For what

of the world, and the world is a very small place.

There is a great deal of history in the world, and it is a very interesting story.

The world is a very large place, and it is a very interesting story.

The world is a very large place, and it is a very interesting story.

The world is a very large place, and it is a very interesting story.

The world is a very large place, and it is a very interesting story.

The world is a very large place, and it is a very interesting story.

follows I acknowledge my indebtedness, in part, to the records of Monongahela Presbytery, to articles published in old reviews and papers, to "Scouller's Manual", to monuments in the graveyard and to the "Traditions of the Elders". Gathered From such varied sources, sometimes very meager, I cannot claim perfection for my work; but I have been able to gather in such an order as to give as correct a history of the congregation as can now be obtained. I have verified as far as possible the statements made, so that it might be useful for reference in time to come.

THE
JOURNAL
OF
THE
ROYAL ANTHROPOLOGICAL INSTITUTE
VOLUME 18
PART 1
1888
LONDON
PUBLISHED BY THE INSTITUTE
21, BEDFORD SQUARE, W.C.

ORGANIZATION

The Associate Reformed Church of North America, though claiming descent from a noble Presbyterian ancestry in Britain, and though claiming to adhere closely to the doctrines and usages of the Presbyterian churches of Scotland and the North of Ireland, had its ecclesiastical origin in the United States. On the 13th of June, 1782, the Associate or Seceder, and the Reformed Presbyterian and or Covenanter Churches effected a union at Pequa, Pennsylvania, and the very name of the body thus formed might be indicative of its origin, it was called, "The Associate Reformed Church." As early as the year 1772, and perhaps even earlier, the members belonging to these churches east of the mountains, moved to Western Pennsylvania, to make for themselves and their children a home. In that year Gabriel Walker built his cabin near what is now Hay's Crossing on the Pan-Handle Railroad, and his brother, Isaac, built near the present site of Walker's Mills. In the year 1785 Matthew McConnell settled on the farm on which his grandson, J. P. McConnell, now lives, and these two farms mark very nearly the boundary lines of the territory afterwards covered by the congregation of Robinson's Run. About the same time another family by the name of Walker settled near the place now called North Star, and we learn from the lately published history of Allegheny County, that some of the first members lived near Woodville, as early as 1785, and these places were well within the limits of the congregation.

The congregation is so named from the stream which traverses the valley just northwest of the church, and we learn that it took the name of Robinson's Run from the fact that a man named Robinson entered a large tract of land lying up on the hills north of the stream, just opposite Willow Grove Station.

These early settlers were of that good old Scotch-Irish stock that has made Western Pennsylvania noted in the rise and progress of the country. And their courage was put to as great a test as was that of their fathers across the sea. Let us remember that the Indian war-whoop had not ceased to resound up and down these valleys, when these pioneers settled. In 1782 Gabriel Walker's cabin was burned by the Indians, two of his children murdered, and three of the family carried away captive. The times were perilous; they were never for a moment secure; even when they met for worship, they sat with their trusty rifle in one hand their Psalm book in the other.

If these dangers to which they were exposed were not enough to drive them together, their clannish Scotch blood and their community of faith bound them together as with hooks of steel. Therefore we are not surprised to learn that when Rev. John Cuthbertson, of Octaro, Pa., made his wonderful journey west-

ward over the mountains in 1779, he found what then might be called a large number of people, Associate and Reformed, scattered over the counties of Westmoreland and Allegheny, waiting to hear the Gospel from his lips. In the year 1878 Revs. A.S. Aiken and M.J. Adair published "A Biographical Sketch of the Rev. John Cuthbertson, the first Reformed Presbyterian Minister in America." They obtained their facts principally from "a faithful copy of the original diary" kept by that Godly man. Westmoreland Presbytery, also "Shirtee" Chartiers and Miller's-Run.

From this work we learn that he preached at Forks-of-Yough, now Bethesda, Westmoreland Presbytery, also "Shirtee" (Chartiers and Miller's Run. He preached at the house of Matthew McConnell and baptized two of his children, Francis and John, and also at the house of Mr. Walker, but which of the families above mentioned we cannot tell, for both were among the first members of the congregation. Let it be marked that Matthew McConnell was one of the four Ruling Elders ordained at the organization of the congregation of Robinson's Run.

This would seem to settle the point, disputed by some as to whether Mr. Cuthbertson ever preached within the bounds of this congregation. But we have another proof. In his charge at Octoraro, Pa., he used "Communion Tokens" made of lead, containing on one side "R.P. in rude raised letters for Reformed Presbyterian, and on the reverse in two lines, "LS" for Lord's Supper, and the date, 1752. One of these tokens is now in the possession of the present pastor of Robinson's Run, obtained from a Ruling Elder. How shall we account for its presence here? What more reasonable than to believe that Mr. Cuthbertson left it with some one of the little band which he first gathered together, and, with others that have been used at various times, it has been handed down from generation to generation?

We have no proof that Mr. Cuthbertson organized any congregations, and the probability is that he did not, but other ministers followed soon after. In answer to a petition sent to the Second Associate Reformed Presbytery of Pennsylvania, the Rev. Matthew Lind labored among these societies part of September and October, 1780, and in 1781 Rev. Alexander Dobbin Visited them. We learn also that the societies west of the Monongahela River had one-third of the minister's time, and those on the east side the remaining two-thirds.

The union between the Associate and Reformed Presbyteries in 1782, already mentioned, made it possible for the Rev. Matthew Henderson, Sr., an Associate minister who had been settled in Chartiers and Buffalo, Washington Co., Pa., the year before, to minister to congregations which had belonged to the Reformed Presbytery. His son, Matthew, who was ordained and installed pastor in Forks-of-Yough in 1785 also preached for the vacancies west of the Monongahela

"Col. Henry Noble's merchant mill at Noble' - burg was one of the first in the county. It was a log building, erected 1788 or 1789, and stood for some months before the buhrs were put in for grinding. In the fall of 1790 the "Sacrament of the Lord's Supper" was dispensed in this mill, and at that time there was a fully organized congregation, with four Ruling Elders. Children were baptized on Monday, and after services the congregation decided to build the first log church "near the tent". Rev. Howlitsen or Hewlitsen, officiated on this occasion, but nothing more is remembered about him except that he was a young man of great learning and a good speaker. There is a tradition that he died soon after, within the bounds of this congregation, and was buried near Cannonsburg, but diligent search failed to find his grave.

These are all the reliable facts we have been able to glean from many sources concerning the early preaching of Reformed ministers in this region and the organization of Robinson's Run. Let it be remembered that formal organization was not essential in that early day. It was not even possible. They were too far from the superior court across the mountains. But their faith in the doctrines which they professed was most intense, and "for the faith which was once delivered unto saints the saints" they were ready "to contend" to the bitter end. For this reason the heritage which we have today is a goodly one in purity of doctrine

PASTOTATES

First. Nothing definite is known concerning the amount of preaching which the congregation enjoyed until after the organization of the Second Associate Reformed Presbytery of Pennsylvania on June 24, 1793; but from this time onward we have the records of this Presbytery, which are quite full. On October 14th of the above year, Presbytery met at Brush Creek, now Bethel, Westmoreland Presbytery, and in the minutes of that meeting we find the following: Heard a petition from the united congregations of Robinson's Run and "Pitts Burg desiring a supply of preaching." Whether the place called "Pitts Burg" was what is now called Pittsburgh or whether it was what is now called Union, we have no means of knowing. In answer to this petition, the Rev. Robert Warick was appointed to Robinson's Run the third Sabbath of November. "Again on February 5, 1794 when Presbytery met at "Yough Meeting House" the minutes read, "Heard a verbal petition for a supply of preaching from Robinson's Congregation, by Mr. Isaac Walker." This is the Walker already mentioned as having built his cabin near the present site of Walker's Mills, and he afterwards became one of the first Ruling Elders in the congregation at Union at its organization. The petition was granted and Mr. Henderson was "appointed Sabbath Week". Two months later, when Presbytery met at the same place, Robinson's Run asked for "a supply of preaching and the administration of the Sacrament of the Supper." Mr. James McKnight who was licensed at the same meeting of Presbytery, was "appointed to this service the third Sabbath of April."

At the meeting of Presbytery held October 28, 1793, Mr. Jamison was Appointed to write to Messrs. Riddle and Edgar, of Ireland, giving them a fair statement of the great need of faithful ministers of the Gospel in America". Doubtless the Rev. John Jamison performed the duty assigned him, but it was not necessary, for Mr. Riddle must have been on his way to America at that time. For, at the meeting of Presbytery held May 15, 1794, six and one half months later, we find this record:

"The Rev. John Riddle appeared and produced his credentials, of which the following is a true copy:

' Armagh, June 2nd, 1793

The Presbytery of Monaghan being informed that the Rev. John Riddle intends going to America, do hereby certify that he was regularly educated for the holy ministry, that he received a Degree of Master of Arts at the University of Glasgow, that he is an ordained minister of the Gospel, free of Public scandal or ground of church censure known to us, and that he may be received by any congregation or Presbytery where God in his providence orders his lot, being in full communion with the Presbytery of Monaghan at his departure.

'Andrew Caldwell, Mod' r.

'John Rodgers, CL'k, pro tem

N.B. He is married to Margaret Arnold who is also a regular member, and I do also certify that frequent applications were made to our Presbytery from America for preachers, and the Associate Synod of Ireland ordered their Presbyteries to give a benediceissit to any preacher who chose to go.

'John Rodgers, clerk of Associate Synod'.

You will notice that his "credentials" bear a date three and one-half months before Mr. Jamison was directed to write. Presbytery accepted his recommendation, added his name to the roll of Presbytery and "invited him to a seat, which he accordingly took." At this same meeting we find that Presbytery received a petition from the "united congregations of Robinson's Run and Steep Hollow (not Deep Hollow as sometimes written), praying Presbytery to settle Rev. John Riddle among them as their pastor, with all possible expedition. The petition was sustained as a Gospel call", presented to the candidate and by him accepted. Presbytery met a month later at "Georges Creek Meeting House," and appointed the Sacrament of the Supper to be administered at Robinson's Run, the third Sabbath of August, and then adjourned "to meet at Robinson's Run tent, on the 15th of August, for the installation of Mr. Riddle, Mr. Henderson to preside and Mr. Jamison to assist.

When Presbytery met according to adjournment, immediately after the reading of the minutes of the last session we find the following record:

"Appointed a messenger to go immediately to the Tent and read a certification to the people of this congregation now assembled, that the Presbytery is now constituted, and as Mr. Riddle's Edict has been formally served, if any person, or persons, have objections to his installment to come forward and show reason why Presbytery should not proceed, or otherwise, his installment will take place immediately after the forenoon sermon. No person appearing to object, Presbytery proceeded to the Tent, and after a sermon by Mr. Henderson from I Peter v: 2 "Feed the flock of God", the congregation signified their continued adherence to the call. Mr. Riddle was called forward, answered the usual questions, and was by supplication and prayer, set apart to the pastoral charge of the united congregations of Robinson's Run and Steep Hollow.

Here we find the congregation entering on a period of great prosperity. There were, perhaps, twenty families at the time of Mr. Riddle's settlement. In 1804, ten years later we find the first "Statistical Table" of the Presbytery. Mr. Riddle was the chairman of the committee which prepared this report for Synod, and he says it is not complete, "but as much as could be procured." This report gives "125 families" and "260 adults".

for the two congregations. Supposing them to be of equal strength, we have 62 families belonging to Robinson's Run. In 1814 he re-410 members and in 1815, 429 members, but the two congregations were still counted together.

But these pioneer fathers and mothers had many difficulties with which to contend. A hint at a few of them is all that time and space will allow. All their "merchandise" had to be carried on pack-horses or hauled in "Pennsylvania wagons" a distance of 250 or 300 miles to find a market, and it required over a month to make the round trip. Every bushel of salt had to be brought over the mountains. Here is an incident which illustrates two things -- the straits to which they were driven and the tenacity with which they held the forms of their religion. When Rev. Matthew Lind entered on his pastorate at Forks of Yough, it was decided to hold their communion a month later, but it was found that there was no wine in all the congregation. The people assembled and resolved that "Thomas Drennen be sent down over the mountains for two and three-quarters gallons of wine, and that he be paid \$12.00 (twelve dollars) for his trouble, together with his bill of expenses". We learn that the cost of that communion was nearly forty pounds.

From sheer necessity their homes had but few comforts and no luxuries. Their dwellings were log cabins, with a clapboard roof and an earthen floor of "puchheons". But their privations were only "obstacles to be overcome". About 1780 the section of country west of the Monongahela River and south of the Ohio, filled up very rapidly with permanent settlers. Land was cheap and everything that could be raised by a farmer in a new country sold well. We learn that five years before this country was organized, pork sold for \$ 1.00 per pound in Pittsburgh. Of course it was not long before the tide turned. These hillsides were so rapidly cleared of timber, and cultivated, that five years after it was organized the production was so great that the market was glutted. Flour sold in Pittsburgh for \$1.00 per barrel. The farmers were reduced to actual distress by want of a market for their produce. The lower Mississippi was held by the French, so that they had no outlet by water, and they could not wagon it over the mountains. What was to be done? The devil, ever ready with temptation in time of need, opened wide a door. If they could not sell their grain, they could turn it into whiskey, an article that makes its own market.

What was the result? Distilleries were planted up and down every valley. At once Government laid its hand on the "worm" and taxed its product "from nine to twenty-five cents a gallon, according to the strength of the spirit distilled". This took away the profits of the farmer and brought on the "whiskey Rebellion". One of the battles if it is worthy of the name, was fought on the southern border of the congregation, near Woodville, and the attacking party was gathered from the "stills" westward to Pigeon Creek in Washington County. Doubtless they acted on the

best light they then had, but those who have reaped their sowing in bitter tears, have often thought they acted like children. Verily they knew not what they did.

But in face of all these difficulties, both financial and social, both congregations prospered, and so we are not surprised when we learn that in the year 1816 they took the following action. Some time previous to this year, Steep Hollow came to be known as Lower Robinson's Run, or Lower Branch, but just when I could not learn. Also the name of the Presbytery was changed on Dec. 1, 1802 to "The Associate Reformed Presbytery of Monongahela". On September 11, 1816, Presbytery met at Robinson's Run, and at this meeting Mr. Riddell applied for the dissolution of the pastoral relationship between himself and the Lower Branch of his charge. His reason was stated in a paper of which the following is a copy:

"As each branch of my congregation has made arrangements whereby they will be enabled to enjoy the entire labors of a stated pastor ** to prepare the way for so desirable an event, I hereby request the Presbytery to release me from the pastoral charge of the Lower Branch of my congregation. Signed John Riddell".

Presbytery's record furnishes the following:

"Agreeably to a contract recently entered into betwixt both parts of the congregation, the Lower Branch consented to relinquish their claim to Mr. Riddell's labors; and the Upper Branch pledges themselves to give him adequate support for the whole of his time, (the sum proposed and accepted was \$ 400 annually.) Mr. Riddell's request was granted.

At the next meeting of Presbytery the Lower Branch emphasized its separation by changing its name to Union, but after this we occasionally find Mr. Riddell preaching there by appointment of the Presbytery, once dispensing the sacrament for them, two and a half years later moderating the call for their next pastor, the Rev. Moses Kerr. But from this time onward our history deals only with Robinson's Run.

Having the undivided labors of their able pastor, beloved and honored, not only in the congregation, but throughout the whole Synod of the West, of which he was the leading spirit, they seem to have enjoyed a period of peace and prosperity. Their membership increased, and at the successive meetings of Presbytery their pastor was almost invariably the first to report "paid" the various Assessments made upon the congregation to defray the expenses of the delegates attending Synod and the other benevolent work of the church.

"When Presbytery met here on Sept. 2, 1813 Mr. Riddell moved and Mr. Kerr seconded the following resolution, which was adopted:

"Resolved that unless particular business shall render it necessary, the meeting of this Presbytery, shall in future be held alternately at Sinclair and Robinson's Run churches". In 1815 there was a motion made to rescind this action, but it was lost. Again in 1816, a like unsuccessful effort was made. But on October 30, 1822 the resolution was repealed. This was no light burden on the congregation, for sometimes their meetings lasted through two or three days, with a night session held at a private house.

Of course this saved the pastor some travel, but yet his work was not without great difficulties. Even after he was released from Union, his territory was about twenty miles long by ten miles broad and often called beyond these limits by those who were not members, yet it is testified of him that "he filled the full measure of pastoral duty in his charge". Some of his later years were very much embittered by the fact that some of his members "unjustly withheld moneys due him", compelling him to have "recourse to the law for their collection". Besides this, his fearless and independent way of thinking sometimes led him into a course of action not approved by his ministerial brethren. Twice he was called upon to defend himself before the Presbytery. Once for baptizing children in the congregation of Steubenville under circumstances by some not considered constitutional, but when explained, Presbytery sustained him. At another time he refused to allow the Rev. Mr. Graham to assist him at communion in his own congregation because "He had spoken irreverently of the Scriptures in avowing that some chapters were not fit to be read." He "feared that to admit a man who had made such an avowal to preach in his pulpit would give offence to his congregation", After considerable discussion in Presbytery, his conduct was approved.

But his energies were not confined to the limits of his own congregation. He took great interest in the general work of the church at large. He led in that movement which resulted in the establishment of the Synod of Scotia, and was the master mind in the Synod of the West. To the work carried on by these bodies, he gave much thought and unsparring labor. On the 13th of April 1808, he was elected clerk of the Presbytery of Monongahela, and for twenty years the records were all in his handwriting. As we continue to read these old time-worn pages, now yellow and dim with age, we find a new hand is now holding the pen. We look up and find the date is Sept. 2, 1829. We enquire why, and we learn that the hand that has held it so long is growing cold in death, and two days later Dr. Riddell rests from his labors. For 35 years, 3 months and 19 days he had ministered to the people of Robinson's Run.

He left his home across the sea under the full conviction that he was called of God to come to America, and shortly after his ordination he made a home on a piece of land lying between Oakdale and Gregg's Crossing, and from that spot as a center, he traveled on foot and on horseback all over these hills and valleys preaching the Gospel of the Lord Jesus. He did not seek the comforts of the oldre settlements but voluntarily became a "voice in the wilderness" preaching to those "scattered abroad". His labor was not without its reward. He lived to see a vast forest, with here and there a few log cabins in it, changed into a hilly, productive, fertile region, full of comfortably homes. And he left his own enterprise, activity, grace and moral power so deeply impressed on his people that many generations yet to come, shall rise up and call him blessed.

His last sermon, preached four weeks before his death, was from Phil. 3: 17-21 "Brethren, be ye followers together of me, etc." And those who heard him testified afterward that he spoke with great feeling and power. And what wonder? He was standing on the threshold of eternal glory, calling back to his beloved children, "Follow me". Thirty-one days fiery trial, then rest. He died November 4, 1829, and two days later his body was hauled to the graveyard on the front carriage of a common road wagon, and buried almost in the very center, where he lies surrounded by a congregation that far outnumbers the living gathered here today, waiting the trumpet call of God. Will I err very much if I ask you to drop a tear now on the grave of him who went forth weeping as he sowed the seed of our coming back today rejoicing, bringing our shaaaves with us?

Second. At the meeting of Presbytery held October 8, 1829, the congregation made application for a "supply of preaching" and the Revs. Mung Dick and James McConnell were appointed to administer the Sacrament on the second Sabbath of November. From that time untill August 4, 1830, by the appointment of Presbytery, they received eighteen days preaching, two of which were communion occasions. The following brethren officiated: Revs. James Brown, James Worth, Andrew Stark, Joseph Kerr, George Buchanan, Harry Connelly, John Dickey, and Mungo Dick. On April 27, 1831 Robinson's Run asked for the moderation of a call, and Rev. William Wallace was appointed to perform this duty on May 5th, when he and Mr. Dickey would dispense the supper.

A called meeting of Presbytery was held at West Middletown, July 13th, following, "for the purpose of receiving a call from Robinson's Run, and if it should be sustained, to transfer it to the Second Presbytery of Ohio, in order that it might be presented to Mr. Parks, who is under the direction of that Presbytery, and for whom the call was made out."

The first part of the report deals with the general situation of the country and the progress of the work of the Commission. It is followed by a detailed account of the work of the various departments and the results of the investigations. The report concludes with a summary of the findings and a list of recommendations.

The second part of the report deals with the work of the various departments and the results of the investigations. It is followed by a detailed account of the work of the various departments and the results of the investigations. The report concludes with a summary of the findings and a list of recommendations.

The third part of the report deals with the work of the various departments and the results of the investigations. It is followed by a detailed account of the work of the various departments and the results of the investigations. The report concludes with a summary of the findings and a list of recommendations.

The fourth part of the report deals with the work of the various departments and the results of the investigations. It is followed by a detailed account of the work of the various departments and the results of the investigations. The report concludes with a summary of the findings and a list of recommendations.

The call was sustained and transferred, and the clerk was directed to request said Presbytery to "have the call presented as soon as practicable". But only two ministers and one ruling elder were present at the above meeting of Presbytery. At the next meeting, held in Pittsburgh, September 14th, a committee were appointed to "report on the subject of the called meeting". The result was that Presbytery declared "the proceedings of the aforesaid meeting illegal, and no act of Presbytery can legalize them". This is the last heard of the call addressed to Mr. Parks, but we conclude that it was declined, for at this meeting the congregation asked for the moderation of a call, and the Rev. John Wickey was appointed to this duty. At the time the call for Mr. Parks was made, the Rev. Alexander McCahan was a candidate and received thirteen votes.

During the next seven months, by the appointment of Presbytery, they received eight days preaching, by the following brethren: Andrew Stark, A.S. Fulton, J.T. Pressley and George Buchanan dispensed the Supper. This brings us up to April 24, 1832, when they appointed as stated supply petitioned Presbytery for the Rev. John T. Pressley's appointment as stated supply for six months. Presbytery resolved that "he spend his time at Robinson's Run, and elsewhere at his own discretion to the next meeting of Synod." How many Sabbaths he preached we do not know but they paid him \$ 125.00 for his services. During the next year, besides Mr. Kerr's half time, they received fourteen days preaching.

Sept. 2, 1834, the congregation presented to Presbytery a call addressed to Rev. Moses Kerr, Jr., which was sustained and immediately presented to the candidate, who asked and obtained the privilege of retaining it for consideration. when Presbytery met that evening, Mr. Kerr "declared his acceptance of the call". Arrangements were made for his installation on the "first Thursday (2d) of October. Rev. Alexander McCahan was to preach the sermon, Rev. George to give the charges and George Kelso to read the edict. The official record does not state whether this commission performed its duty or not, but we learn from other sources that he was installed according to appointment. Three weeks later Presbytery received a call from Cannonsburg, Pa., addressed to Mr. Kerr, but Presbytery refused to present it, "in as much as he had previously received a call from another congregation".

When they had enjoyed their new pastor's services but two months, we are surprised to find him asking Presbytery "to supply the congregation of Robinson's Run until next meeting" which was granted. "Next meeting" was held April 24, 1835, when we find the following record: "The Rev. Moses Kerr requested Presbytery to dissolve the pastoral connection existing between him and the congregation of Robinson's Run. His request was granted". A short pastorate. Only six months from his installation until he was released, and only two months active work

During that time he lived in "Allegheny Town", riding out on horseback Sabbath morning, and returning the same evening. From a sketch of his life written by his brother, the late D. R. Kerr, D.D., we learn that he had weak lungs, and that he was attacked with hemorrhage, in consequence of which he demitted his charge. After this he discharged for a time the duties of Professor of Languages in the Western University; afterwards of Biblical Literature and Criticism in the Theological Seminary in Allegheny. Three years later he became pastor of the Third Church, Pittsburgh, and there he died January 26, 1840. His ministry in this congregation was too brief for man's reckoning to count the results, but doubtless God will gather the sheaves from his sowing in weakness.

Third. The same Presbytery that released Mr. Kerr appointed Rev. George Buchanan to moderate a call at the convenience of the parties. By the time the Presbytery held its October meeting, the congregation was ready with another call addressed to Mr. William Burnett, and Presbytery decided "to proceed at once to dispose of the call according to the constitution". Mr. Burnett had been received by this Presbytery as a student of Theology on August 30, 1833, and afterwards certified him to the First Presbytery of Ohio. He now presented his "credentials" which were, and Presbytery resolved to proceed to his ordination and installation at its next meeting, and appointed Dr. Pressley to preach in the congregation the preceeding Sabbath and read the edict. in the Ordination services, Rev. Samuel Taggart was appointed to preach the sermon, Rev. William Wallace to preside and address the candidate, and Dr. Pressley address the congregation.

Presbytery met, according to adjournment, on April 12, 1836, and held a three days session. Three young men, Messrs. Burnett, Instry, and Osborn were to give their trials for ordination at this meeting. The first forenoon one sermon was heard from each candidate, when Presbytery resolved to "dispense with the remaining pieces of trial assigned to Mr. Burnett", and on "tomorrow, at the hour of 12 o'clock," proceed with his ordination and installation. Accordingly at high noon, April 13, 1836 after having been Vacant for a little more than six and one-half years, they saw a pastor settled among them.

At a meeting of Presbytery held May 25, 1837, the Second A.R. congregation of Pittsburgh, addressed a call to Mr. Burnett, Which was sustained and ordered to lie on the table, and the clerk was directed to cite both congregations to appear at the next meeting to be held in Robinson's Run the fourth Tuesday of June. The meeting was held on the 27th, and after the commissioners from both congregations were heard, a motion was made to present the call, which was afterwards withdrawn, and the commissioners from Pittsburgh "requested that the call be postponed, but their request was not granted". The motion to present the call was renewed, and amended, when the following was substituted:

The first part of the paper is devoted to a general discussion of the problem of the origin of life. It is shown that the problem is not only a scientific one, but also a philosophical one. The author discusses the various theories of the origin of life, and shows that the most plausible one is the theory of spontaneous generation. This theory is based on the fact that life is a complex of many different parts, and that these parts are all found in the same place, and at the same time. This is a strong argument in favor of the theory of spontaneous generation, and the author concludes that this is the most plausible theory of the origin of life.

The second part of the paper is devoted to a discussion of the problem of the evolution of life. It is shown that the problem is not only a scientific one, but also a philosophical one. The author discusses the various theories of the evolution of life, and shows that the most plausible one is the theory of natural selection. This theory is based on the fact that life is a complex of many different parts, and that these parts are all found in the same place, and at the same time. This is a strong argument in favor of the theory of natural selection, and the author concludes that this is the most plausible theory of the evolution of life.

The third part of the paper is devoted to a discussion of the problem of the future of life. It is shown that the problem is not only a scientific one, but also a philosophical one. The author discusses the various theories of the future of life, and shows that the most plausible one is the theory of the continuation of life. This theory is based on the fact that life is a complex of many different parts, and that these parts are all found in the same place, and at the same time. This is a strong argument in favor of the theory of the continuation of life, and the author concludes that this is the most plausible theory of the future of life.

The fourth part of the paper is devoted to a discussion of the problem of the meaning of life. It is shown that the problem is not only a scientific one, but also a philosophical one. The author discusses the various theories of the meaning of life, and shows that the most plausible one is the theory of the purpose of life. This theory is based on the fact that life is a complex of many different parts, and that these parts are all found in the same place, and at the same time. This is a strong argument in favor of the theory of the purpose of life, and the author concludes that this is the most plausible theory of the meaning of life.

"Resolved, that the translation of Mr. Burnett from the congregation of Robinson's Run to the second congregation of Pittsburgh is proper". The "vote was then taken and decided in the negative, nemine contradicenti". Doubtless this was a happy termination of their suspense, for they immediately gave him a vacation to visit his friends in the South, and Presbytery supplied his pulpit part of two months.

But their relation as pastor and people was destined to be brief. Only eleven months later, April 10, 1838, Mr. Burnett presented to Presbytery a petition asking for the dissolution of the pastoral relation, and also submitted a letter addressed to the congregation. "The commissioners from Robinson's were next heard in relation to this petition". While this was under consideration, Presbytery took a recess till 7 o'clock that evening. But the records of the evening session do not show that any action was taken, but we presume that he was released, for the minutes of the next day show the appointment of Rev. A.S. Fulton to moderate a call at the convenience of the congregation.

I am able to say but little concerning Rev. William Burnett. At the time he accepted the call he lived in Cannonsburg, and rode back and forth on horseback. Then he moved to a log house on the farm now owned by William Kelso, of California, and while there he bought a part of the farm now owned by Andrew Shane, and built what is now their kitchen and diningroom, but just as it was about finished, his wife died and he left the congregation, after a pastorate of less than two years. Afterward he was president of Franklin College, 1839-1840; pastor of the Fourth A.R. Church, Pittsburgh 1840-1841, and Mt. Nebo 1845-1851. After this he went to the Presbyterian Church, and died August 20, 1854.

Fourth. Again the congregation was dependent on the Presbytery for their supply of preaching, and again their choice fell on a young man. On April 16, 1839, they addressed a call to Mr. James Grier, a licentiate of the Presbytery, who was well known to most of those who signed the call. When it was presented, the candidate asked and obtained time for consideration, and at the evening session accepted the call. To Mr. Grier were assigned the following "pieces of trial for ordination: For lecture Gal. iv: 21-31; For Popular Sermon, II Cor. v: 17". The following preamble and resolution was adopted by Presbytery: "Whereas, Mr. James Grier has accepted a call from Robinson's Run, and it is particularly desired by that congregation that his services should be enjoyed as soon as possible. Therefore, resolved, that Mr. Grier be delivered from his obligation to fulfill his Synodical appointment at Portsmouth". Thus, by direction of presbytery, and as the result of his call, his work begin on April 16, 1839. This should be taken into account when we compute the length of his pastorate.

At the evening session of Presbytery, held in the First Church, Pittsburgh, Aug. 13th, Mr. Grier's trials for ordination were heard and sustained, and Presbytery adjourned to meet in

in Robinson's Run, August 29th ,at 10 A.M. There was a full meeting at the time appointed, and after by sermon by Mr. Pressley, Mr. Grier was ordained to the office of the holy ministry, and installed pastor of the congregation. Rev. Matthew McKinstry delivered the charge to the pastor and Rev. John Ekin to the people.

The congregation now entered on a path that was long and comparatively uneventful. They had a man, not only settled among them as their pastor, but settled in an earthly home, on the farm between Oakdale and Noblestown, that still bears his name. Under his fostering care and the blessing of God, the congregation grew in numbers and ability. During the first twenty years a large number of Irish immigrants settled in this immediate vicinity, and finding the ordinances of worship, especially the singing of "the Lord's songs in a foreign land," in harmony with what they had left across the sea, they cast in their lot with the people of Robinson's Run. A steady growth marked their progress up to the year 1850, when the congregation of Venice was organized, taking fifty-two members from the mother church, including one Ruling Elder, Mr. John Berry. A few others left shortly after.

The next important event was the union of the Associate and the Associate Reformed bodies in 1859 which gave us a new name, "United Presbyterian", then followed the War of the Rebellion, to which the congregation gave of her sons, some to lay their lives a sacrifice on the altar of liberty, and some to return to enjoy the fruits of Victory. In the years following some changes took place that were merely local, but they seemed great to those who took part in them. On June 3, 1872 at a congregational meeting, the new version of the Psalms was adopted by a vote of sixty-two to four. June 6, 1874 a custom that had served a good purpose in its time, but had outlived its design, the distribution tokens of "Communion Tokens" was discontinued. In the month of February 1876, another swarm left the old hive and formed the congregation of McDonald, taking seventeen members, including two Ruling Elders, Mark Kobb and Samuel H. Cook. Many more living in that region left shortly after.

But a worse thing was coming upon them. Their pastor was growing feeble with the waste of years. The occasional rests they gave him did not renew nature's energies, but served as warnings of the coming separation. We do not know on what day he announced his intention to resign, but the congregational meeting held February 4, 1878, appointed Joseph Campbell, Sr., and James Sturgeon to "confer with Mr. Grier and see if he will continue in charge, provided another rest is given". The next meeting held March 18th shows that their mission was fruitless, for the commissioners to Presbytery were instructed to acquiesce in Mr. Grier's request. To Presbytery Dr. Grier presented the following: "To the Presbytery of Monongahela to meet in Nobles-town, March 26, 1878:

"dear Brethren: - I respectfully ask you to release me from the pastoral charge of the Robinson's Run congregation; a charge which I have held for thirty-nine years, but which I can no longer retain as the diversified work which it devolves upon me is too great for my present physical power of endurance. Though the congregation has offered me a vacation, yet that offer does not influence me as it might do if I were fifteen or twenty years younger than I am, or as it might do even as it is, if I were in greater certainty as to what might be the issue of a vacation of any reasonable length
(Signed) James Grier".

The commissioners stated that the "congregation sorrowfully and reluctantly acquiesced in the request of their pastor." The release was ordered to take effect April 1st, and a committee was appointed to prepare a minute for record, expressive of the feelings of Presbytery at the dissolution of this long pastorate.. No words today could so well do justice to the man and his work as the report of that committee, which was adopted by a rising vote, of which the following is a copy:

" The Presbytery having this day dissolved the pastoral relation existing between Rev. James Grier, D.D., and the congregation of Robinson's Run, Directs the following minute to be entered upon its records and to be published in the papers of the church:

In these latter days long pastorates are comparatively rare. Sometimes, after a brief period of labor, the pastor is removed by death; more frequently though some dissatisfaction on the part of the pastor or the congregation, the Presbytery is compelled, for the good of the Church, to dissolve the relationship. In this case the pastorate has continued for thirty-nine years, the longest pastorate in the history of the Presbytery. Through all these years our Heavenly Father has spared the life of Dr. Greer, and enabled him, with occasional interruptions from impaired health, to labor among the people of his first love. There is no complaint either on the part of the pastor or of the people as to the way they have discharged their mutual duties. Dr. Grier requests the dissolution because the diversified work of the pastorate is too great for his 'present physical power of endurance,' and nothing but his expressed wish leads his people to acquiesce, and influences the Presbytery to grant the dissolution.

"We cannot permit this dissolution to take place without expressing our sorrow that Dr. Grier's state of health seems to demand it. We would, however, be comforted by the thought that 'all things work together for good to them that love God, to them that are called according to his purpose', and that he can make the dissolution of the pastoral relation, as well as the settlement of the,

pastor, a means of grace to them that have faith to recognize His hand in all the affairs of men.

" Nor can we permit the dissolution to take place without expressing gratitude to the Heavenly Father for having permitted the long continuance of this pastorate. We think of the long years through which he has endured, and the labors with which it has been filled; we think of the many sermons that must have been preached for the conversion of sinners and the edification of saints; we think how the dying must have been instructed, and the mourning must have been comforted; we think how often the pastor must have rejoiced with those who rejoiced, and wept with those who wept; we think how much must have been done through this long pastorate for the up-building for the cause of Christ in the community; we think of all this, and we thank God that the pastoral relation has continued so long. We know that this dissolution is accompanied with no misunderstandings or heart burnings; that the few survivors of the beginning of this pastorate still love him who guided their youthful feet in the right path, and that those who have united with the congregation in later years still revere him by whom they were baptized and received into the Church of Christ; we know that this long-time pastor still cherishes the warmest affection for those in whose service he has spent his life; we know all this, and we thank God not only that this pastorate has continued so long, but also that the dissolution of this pastoral relation is accompanied by nothing but the manifestation of the warmest affection on the part of both pastor and people.

" For the congregation of Robinson's Run our wish and prayer is that they may in due time find another pastor who will be equal in his success, in the length of his pastorate, and in his faithfulness with him who has ministered to them for the last thirty-nine years. For our brother, Dr. Grier, our hope and prayer is that he may, after being relieved of pastoral duty, soon be restored to complete health; that he may yet for many years be spared to serve the master and Church, and that he may always enjoy the promises of the Gospel he has so long preached ".

Eight years he waited the Master's call, then on Nov. 11, 1886 at 2:25 P.M. he went to receive the reward of " the Man of God". The Saturday following his children gathered round his grave and laid him to rest in the midst of his people.

Fifth. The congregation, for the fourth time left vacant, received preaching one-half time by the appointment of Presbytery, and W.J. Wallace and Andrew Shane were appointed to secure supplies the other half time. In a meeting held April 3d, it was decided that unless a candidate had at least three-fourths of all the votes cast, all should be dropped. The candidates were Revs. J.M. Moore and S.W. Lorimer. Neither had the necessary three-fourths of all the votes, so there was no choice that day.

...the ... of ...

...the ... of ...

...the ... of ...

...the ... of ...

...the ... of ...

On June 2, 1879, the congregation, "by unanimous vote, elected to call J.W. English, of Hogland, Ind. The call was moderated June 12th, presented to Presbytery June 24th, when it was sustained as regular and laid on the table to wait the decision of the candidate.

Presbytery met in Robinson's Run, Sept. 30, 1879, and Mr. English, having previously signified to Presbytery his intention to accept the call, was received as a Licentiate from the Presbytery of Wabash. He delivered a sermon from I Cor. ix:26 and a lecture from Rev. ii: 1-7, which were sustained as trials for ordination. After sermon by Rev. J.M. Hervy from Gen. ii: 14, and the usual examination, he was "with prayer and the laying on of hands, set apart to the office of the Gospel ministry, and installed pastor of Robinson's congregation." The pastor was addressed by Rev. J.M. McArtherr, and the people by Dr. Grier. Thus the fifth pastorate began, which has continued through a period of eleven years. Part of that time is marked by a constant numerical increase, and all of it is marked by a very decided increase in the liberality of the people. During the last three years there has been a decrease in members, which is accounted for in part by the removal of families and their land being occupied by Germans, and by the organization of the congregation of Oakdale on Aug. 8, 1889, into which twenty-eight members were led to enter, including the ruling elder, Samuel H. Sturgeon. The remainder of the present pastorate we leave for the next historian to write.

It might be a little curious to note the following: The first pastorate continued during a period of thirty-five years, three months and nineteen days; the second continued only six months and twenty-two days; the third continued one year, seven months and two days, or counting from the time his salary began the fourth continued thirty-eight years, seven months and two days, or counting from the time Dr. Grier's salary began, thirty-nine years, and the fifth has continued eleven years and eight days. That is, during the century, the congregation has had a pastor eighty-seven years, six months and sixteen days, and was vacant twelve years, five months and fourteen days.

ACTIVITIES

Missionary

At first subordinate organizations within the congregation were not known, nor were they needed. But as the years rolled on, methods changed, and the congregation, always noted for its conservatism, slowly developed in this direction also. In 1851 after due announcement from the pulpit, the people formed a society which they called "The Home Missionary Society of Robinson's Run Congregation." They adopted a long constitution consisting of nine articles, divided into seventeen sections. On Aug. 27 Dr. Pressley addressed the society on missionary work. Another meeting was held Oct. 12, 1852, when a full set of officers was elected, but they must have adjourned ~~the~~ sine die.

On June 11, 1885 a Ladies' Missionary Society was organized under a constitution in harmony with other like societies in the United Presbyterian Church. It has continued its meetings ever since, and has contributed to the various boards and funds of the Church, doing a necessary and efficient work.

Prayer Meeting

Many years ago a prayer meeting was organized in "Mohawk" school house, which afterward circulated among the houses in that valley, and on two ridges adjacent. It gradually extended its limits until it has entered the homes of the greater part of the congregation.

Sabbath School

The first official record we have of its existence is in the following minute of the Session, June 29, 1862: "Whereas there is over \$ 20.00 of surplus funds now in the treasury, it was decided to expend it in increasing our Sabbath School library." But there are those now living who remember its existence at least twenty years earlier. But from the beginning there was the practice of "Catechizing" from house to house, and who shall say that this method of Bible teaching was not the best in its day? the earlier methods are meager, but we have been able to get the following succession of Superintendants:

Robert Stewart, for several years preceeding 1785;

George K. Robb 1875 -1876;

Andrew Shane 1876 -1879;

James Wallace 1879 - 1883;

Samuel Shane, since 1888 .

Until 1879 the school met only about five months in the summer, but since that time the whole year. At first it met at 10 A.M., but on April 27, 1879 the hour of meeting was changed to "immediately after morning service."

The first of these is the fact that the population of the United States has increased from 22,000,000 in 1860 to 39,000,000 in 1880. This increase has been the result of a number of causes, but the most important is the immigration of foreign-born persons. In 1860, there were only 1,000,000 foreign-born persons in the United States, but by 1880, this number had increased to 4,000,000. This increase has been the result of a number of causes, but the most important is the immigration of foreign-born persons.

The second of these is the fact that the population of the United States has increased from 22,000,000 in 1860 to 39,000,000 in 1880. This increase has been the result of a number of causes, but the most important is the immigration of foreign-born persons. In 1860, there were only 1,000,000 foreign-born persons in the United States, but by 1880, this number had increased to 4,000,000. This increase has been the result of a number of causes, but the most important is the immigration of foreign-born persons.

The third of these is the fact that the population of the United States has increased from 22,000,000 in 1860 to 39,000,000 in 1880. This increase has been the result of a number of causes, but the most important is the immigration of foreign-born persons. In 1860, there were only 1,000,000 foreign-born persons in the United States, but by 1880, this number had increased to 4,000,000. This increase has been the result of a number of causes, but the most important is the immigration of foreign-born persons.

The fourth of these is the fact that the population of the United States has increased from 22,000,000 in 1860 to 39,000,000 in 1880. This increase has been the result of a number of causes, but the most important is the immigration of foreign-born persons. In 1860, there were only 1,000,000 foreign-born persons in the United States, but by 1880, this number had increased to 4,000,000. This increase has been the result of a number of causes, but the most important is the immigration of foreign-born persons.

The fifth of these is the fact that the population of the United States has increased from 22,000,000 in 1860 to 39,000,000 in 1880. This increase has been the result of a number of causes, but the most important is the immigration of foreign-born persons. In 1860, there were only 1,000,000 foreign-born persons in the United States, but by 1880, this number had increased to 4,000,000. This increase has been the result of a number of causes, but the most important is the immigration of foreign-born persons.

The sixth of these is the fact that the population of the United States has increased from 22,000,000 in 1860 to 39,000,000 in 1880. This increase has been the result of a number of causes, but the most important is the immigration of foreign-born persons. In 1860, there were only 1,000,000 foreign-born persons in the United States, but by 1880, this number had increased to 4,000,000. This increase has been the result of a number of causes, but the most important is the immigration of foreign-born persons.

Our Young People

At a meeting of Session held June 19, 1890, the way was prepared for the organization of "Our Young People", under the constitution provided by the Assembly's Committee. The first meeting was held on the evening of June 22d, when an organization was effected. It gives promise of doing good work.

Financial

During the earlier years of the century all the financial affairs of the congregation were in the hands of four "collectors" and a Treasurer. Not until Feb. 8, 1869, were Deacons elected, when the following were chosen: Andrew Shane, Francis Jamison, James Campbell and James McVay, John K. Cook, John Morgan, James Robb, John Morgan and W.J. Sterling. James Campbey and James McVay declined to serve, but on the day of ordination James Miller and W.J. Wallace were chosen to fill the vacancies. The finances of the congregation were under their control until Oct. 10, 1881, when the following were elected as additional Deacons: J.P. Shane, Sr., David Campbell, J.J. Campbell, W.S. Robb and James Wallace. These all refused to serve, except James Wallace. Subsequently, at a "joint meeting of the Session and Deacons, it was resolved not to ordain any more Deacons, but to elect a Board of Trustees, Two to be elected each year, to whom should be transferred the finances of the congregation, the Deacons still retaining their office." This new arrangement took place October 1, 1882.

Land

On August 23, 1797, Jacob Hanson and wife deeded a piece of land containing five acres, to the "Associate Ref. Con. of Robinson's Run, of which Rev. John Riddell is now Pastor - - - - and to the succeeding Ass. Ref. Congs. of the same place forever, for house and cemetery purposes". The price paid was thirteen dollars. This purchase did not include the ground on which the present building now stands; but included part of what is now owned by Mr. Browning. When the congregation wanted to rebuild in 1833, they made an exchange and secured, by deed, from Thomas McEwen and wife, a piece of land containing five acres, one rood and sixteen purchases for two dollars. This purchase included the ground now occupied by the church building and also the old graveyard. Needing more room for sheds, in 1873, the congregation secured, by deed, from James Mc Ewen and wife, a piece of land containing one hundred and twenty-four purchases, for one hundred and sixteen dollars and twenty-five cents. In the spring of 1889 the congregation received, as a gift, a piece of land lying at the east corner of the cemetery, containing three acres, on which they erected a parsonage, the whole property costing about three thousand dollars.

Salary

We do not know the amount of salary received by Dr. Riddell at first, but we suppose he received the same amount before the separation from Union as he received afterward, and this we know to be four hundred dollars. From some other papers we think that about 1824 it was increased to five hundred dollars, but of this we are not positive. We have no means of knowing the amount paid to either Revs. Moses Kerr or William Burnett. When the Congregation called Rev. James Grier, they promised him an annual salary of five hundred and fifty dollars. In 1863 this was increased to seven hundred dollars and in 1869 it was increased to one thousand dollars, which has been the annual salary since.

Sexton

The earliest record we have tells us that in the year 1811 the congregation paid Abraham Fink eight dollars for " Stove Attendance " for one year. This seems to have been the annual salary until 1819, when they paid Samuel English sixteen dollars for the same work. In 1840 they paid twenty-four dollars and ninety-nine and one-half cents for the same service. On December 4, 1841, the trustees entered into a contract with William Scott, to " Serve Stoves " for seventy-five dollars per year. This was supposed to be about the wages of the sexton up to June 5, 1865, when Andrew Shane was elected at a salary of one hundred dollars, which continued to be the price paid until June 5, 1876, when Robinson Wilson took charge, at a salary of eighty dollars, which service he still performs.

Buildings

" The groves that were God's first temples". Our fathers first worshipped in a " tent ". It was a raised platform, perhaps twelve feet long and eight feet wide , having one side and one end closed, and a roof sloping toward the closed side. The tent was only for the accomodation of the minister and the "Clark" who led the praise service. The people weres seated on logs in front. It was erected before 1790, and stood two hundred feet east of the front door of the present church building, on the north side of the road. It is said that there was another tent erected on the farm now owned by James Kennedy, near Oakdale, and the members of both Steep Hollow and Robinson's Run attended it.

As already mentioned, in the fall of 1790, the congregation took steps toward erecting a log building near the tent. According to the best tradition we can gather, the walls were erected during the summer of 1791. It was built of hewn logs,

resembling a Greek cross in form, while the right and left wings were about twenty feet square. This made a building about forty-eight feet by thirty - six feet, but bear in mind that these dimensions are only estimates made from memory by some now living who, when children, worshiped in it. There was no contract, but each family hewed and hauled so many logs; then they had a "raising," which occupied eight days. It was all volunteer work.

The cracks were "chinked" with small flat stones, roofed with "clapboards", and in this condition the congregation worshiped in it the following winter. During the summer of 1792 it was "daubed" and a loft laid, and the following year it was seated by contract. One of the seats is now in the possession of Nathan G. Cook. These seats were moveable and in the summer, when the weather would permit, they were taken to the front of the "tent", which stood for many a year after the log meeting house was built, and there the sons of those who had endured persecution for righteousness' sake, renewed their covenant with the God of their fathers, who was then leading them through the wilderness. After the erection of its successor it was used for school purposes, and was finally sold to John R. McEwen for thirty-five dollars. It stood within the old graveyard, a little east of the first gate. It was the place to which the gathering tribes "repaired" during the long pastorate of Dr. Riddell, and doubtless it is recorded in heaven that many were "born there".

The First Brick Church

Here our information is very meager. The congregation prepared "specifications" and advertised for bids. William Rogers proposed to build it for two thousand six hundred fifty dollars, James Moore for two thousand six hundred thirty, John Lowary for two thousand six hundred dollars. Neither of these bidders were awarded the contract, but we learn from one of them the following description: It was fifty feet by seventy-five feet, and sixteen feet high "in the clear", five double doors, twenty windows, and roofed with pine, and it was to be begun April 1, 1833, and finished before April 1, 1835. John R. McEwen and Samuel Starrett obtained the contract, and we suppose they finished it within the above dates, according to contract. It stood on almost the very spot of ground on which the present building now stands. The pulpit was on the side well, elevated several steps, and the leader of the singing occupied a raised platform in front of it. There was a double door in each end and three double doors in the side facing the pulpit, and contained eighty-eight pews, arranged in six "blocks".

Present Building

There was a called meeting of the congregation held Nov. 27, 1862, and its object, as stated by the chairman, was "to take into consideration the propriety of erecting a house of worship." It seems that only a small proportion of the congregation was present at the meeting, for they adjourned to meet Dec. 11th, when the question would be decided. On Dec. 11th, it was resolved to build, at once, a brick structure, and a committee to raise funds was appointed. This is the last we hear of either committee or house for almost three years. But it was "war time", and this is sufficient reason for their delay.

Oct. 9, 1865, the work was resumed and prosecuted to completion, but all records are lost, except a small slip of paper on which we find a statement of "W.B. Morehead, Treasurer, in account with Robinson's Run Church Building Committee", in which there is a record of eleven payments made to Alexander Davidson, the contractor. The first payment was made May 23, 1866, and the last one, June 15, 1867; therefore we conclude that it was erected within these dates. The total amount paid, in addition to the material in the old building, was ten thousand one hundred and thirty-eight dollars. It was dedicated in the winter of 1867-8, Mr. James Grier officiating. The building is eighty-four by fifty-three feet, and twenty feet high "in the clear".

Session

At the organization of the congregation four Ruling Elders were ordained and installed, as follows: James McBurney, Matthew McConnell, William Robb and John Wallace. The first addition was made some time during the winter of 1810 - 11. Three members were added at this time, Robert Campbell, James Robb and John Scott. Shortly after this John Berry came into the Session, but the date cannot be found. Two meetings of Presbytery were held in the year 1814, of which we have almost no account. We are inclined to believe that if we had the full record of these two meetings we would have the date of his ordination. A third time, Feb. 20, 1825, Dr. Riddell increased his Session by the ordination of the following: John Cook, George Kelso, Sr., James McConnell, Joseph Robb and David Rowan. On April 11, 1840, Dr. Grier ordained the following: George Kelso, Jr., Samuel D. Sturgeon and William Wallace. Oct. 9, 1851, an addition of four members was made by the ordination of Joseph Campbell, B.A. McVay, Mark Robb and William Sturgeon. Again on Nov. 27, 1862, the following were ordained: Samuel Cook, and James G. Sturgeon. At this time Richard Gladden, Sr., James Kelso and George G. Robb were elected but declined to serve. June 5, 1876, W.J. Wallace was ordained. At this time James McWhinney and Thomas Gladden were elected but declined to serve. The last addition was made June 10, 1880; James Campbell, W.J. Miller, George Robb, Samuel Sturgeon and Robert Wallace. At this time John Kelso and R.M. Shane were elected but declined the office.

THE HISTORY OF THE

The first part of the history of the world is the history of the human race. It is a history of the progress of the human mind, of the growth of the human soul, of the development of the human character. It is a history of the human race, of the human mind, of the human soul, of the human character.

The second part of the history of the world is the history of the human race. It is a history of the progress of the human mind, of the growth of the human soul, of the development of the human character. It is a history of the human race, of the human mind, of the human soul, of the human character.

THE HISTORY OF THE

The third part of the history of the world is the history of the human race. It is a history of the progress of the human mind, of the growth of the human soul, of the development of the human character. It is a history of the human race, of the human mind, of the human soul, of the human character.

The fourth part of the history of the world is the history of the human race. It is a history of the progress of the human mind, of the growth of the human soul, of the development of the human character. It is a history of the human race, of the human mind, of the human soul, of the human character.

A brief sketch of the life of each member of the Session not with us today will not be out of place in the history of the Congregation.

James McBurney was one of the first Ruling Elders, but the date of his ordination is not known. He lived on the farm now owned by the heirs of George S. Head, one mile southeast of McDonald. He afterward moved on a farm near Midway, and was unable to attend the duties of the office for a number of years before his death which took place Aug. 11, 1820, aged wighty years. He lies buried in the old graveyard.

Matthew McConnell was also one of the firstmembers of the Session. East of the mountains he was a member of Rev. Matthew Lind's congregation, as the following quaint ducument will show. Conagogueue, Aug.12, 1775.

"That the bearer Math McConnell a married person now designed for the Mack Settlement is a man of sober behaviorand religious deportment free of publock Scandal for anything known to us and has been in full communion with us and may be received into any Christian Society or congregation where providence may order his lots certified by

'Math Lind, V.D.M.

'William Galbraith".

Shortly after receiving the above certificate, in company with his father's family he crossed the mountains and settled on a farm now owned by his grandson , J.P. McConnell, an elder in Venice congregation. He was a very attractive and efficient member of Session, as his name appears frequently in the records of the Presbytery, even when he had to travel two hundred miles on horseback to reach the place of meeting. He continued in active service to the time of his death, Dec. 24, 1824, in his eighty-third year. He also sleeps in the old graveyard.

William Robb was also one of the original four. The family of Robbs' were among the first settlers in Robbs' Run, northwest of McDonald. He left the congregation in 1812, going to Clinton, Pa., where he was elected and installed in the same office. Another removal took him to Service, Pa., where he was again honored with an election to Eldership and installed by Dr. Anderson. He died there in 1816.

John Wallace was the grandfather of W.J. Wallace, the present member of Session. He was among the earliest settlers, first renting near Willow Grove, but in 1801 bought the farm on which W.S. Wallace now lives. There he died Oct. 1, 1843, having served as Elder for over fifty years. He lies buried in the old graveyard.

Robert Campbell was born in County Down, Ireland, emigrated to America in 1801, and settled in "Mohawk Valley". March 27, 1811 his name was reported to Presbytery as recently ordained, but the date is not known. In the year 1815 he removed to Guernsey County, Ohio, where he bore a very prominent part in the organization of Antrim congregation, and in which he acted as Ruling Elder to the time of his death, which occurred in 1841.

James Robb was the grandfather of Elder George Robb, whom we buried last winter. As already stated, the date of his ordination is not known, but was reported to Presbytery March 11, 1811. He lived in the "Stone House" on Robb's Run northwest of McDonald, and died about 1830. He lies in the old graveyard.

John Scott was the grandfather of John P. Scott of Venice, Pa. His father came from Scotland in the latter half of the last century and settled on a farm near Remington, Pa., where John was born. About the year 1807 he moved to Washington Co. and located on a farm, part of which is now owned by J.G. Berry. His name was also reported to Presbytery March 11, 1811, and he continued in active service till he was called to "the better country", Feb. 19, 1817, aged forty years. He sleeps in the old graveyard, just west of the white oak tree.

John Berry was the father of William Berry, now an Elder in the congregation of Center. His father came from Dublin, Ireland early enough to serve five years in the Revolutionary War. At that time he lived in Lancaster County, Pa. May 29, 1794 when two years old John came with his father's family to Washington County, and his whole life was spent on the farm where his son William now lives. The date of his ordination is not known, but it is believed to have been in 1814, or the year following. He left the congregation at the organization of Venice.

John Cook was the father of our present member, Nathan G. Cook. About 1797 he came from near Chambersburg, Pa., and settled on the farm where his son now lives. He was ordained Feb. 20, 1825 and officiated up to the time of his death, which occurred Aug. 4, 1861. He lies among the brethren in the old graveyard.

George Kelso, Sr. The family was among the earliest settlers in this section. George was born on the farm now owned by his nephew, B.M. Kelso, but his after life was spent in the "log house" later torn down by Mr. McVicker. He was ordained Feb. 20, 1825, and officiated up to the time of his death, which took place Aug. 25, 1842. He lies among his people in the old graveyard.

The first part of the paper discusses the importance of the study of the history of the United States. It is pointed out that the study of the history of the United States is not only a study of the past, but also a study of the present. The author argues that the study of the history of the United States is essential for a better understanding of the present and for a better future.

The second part of the paper discusses the importance of the study of the history of the United States. It is pointed out that the study of the history of the United States is not only a study of the past, but also a study of the present. The author argues that the study of the history of the United States is essential for a better understanding of the present and for a better future.

The third part of the paper discusses the importance of the study of the history of the United States. It is pointed out that the study of the history of the United States is not only a study of the past, but also a study of the present. The author argues that the study of the history of the United States is essential for a better understanding of the present and for a better future.

The fourth part of the paper discusses the importance of the study of the history of the United States. It is pointed out that the study of the history of the United States is not only a study of the past, but also a study of the present. The author argues that the study of the history of the United States is essential for a better understanding of the present and for a better future.

The fifth part of the paper discusses the importance of the study of the history of the United States. It is pointed out that the study of the history of the United States is not only a study of the past, but also a study of the present. The author argues that the study of the history of the United States is essential for a better understanding of the present and for a better future.

The sixth part of the paper discusses the importance of the study of the history of the United States. It is pointed out that the study of the history of the United States is not only a study of the past, but also a study of the present. The author argues that the study of the history of the United States is essential for a better understanding of the present and for a better future.

James McConnell was the father of J.P. McConnell, already mentioned. He was born and lived and died on the farm now owned by his son, so that the office has been inherited as well as the farm. He was ordained Feb. 20, 1825, and continued to exercise his official duties to the time of his death. He waits the trumpet call out in the old graveyard.

Joseph Robb was the father of Ebenezer Robb, well remembered by many today. He was also a resident of Robb's Run. He was ordained Feb. 20, 1825, and fulfilled the duties of an Elder up to the time of his death, April 14, 1847, in his seventy-first year. His body lies in the family plot in the old graveyard.

David Kowen has no relatives living in this region now, so that but little could be learned about him. He lived on the farm now owned by George Kelso, and died there Dec. 24, 1834, aged seventy-six years. He was ordained Feb. 20, 1825, and is said to have been an efficient Elder. He is sleeping among his companions out in the old graveyard.

George Kelso, Jr., was born on what is now known as the "Gormley Farm" on north branch of Robinson's Run. He married Jane Robb, the second child baptized by Dr. Riddell. He settled first on the "Bamford Farm", beyond North Star, and yet, though eight miles distant, his pew was seldom vacant. He afterward bought the farm now owned by his son, James Kelso, and there he died July 31, 1862. He was ordained April 11, 1840. He served efficiently until the meeting of Session January 31, 1852, when he resigned the office "for reasons best known to himself". He also waits the call of God in the old graveyard.

Samuel D. Sturgeon was born in Oxford, Adams County, Pa., but came to Allegheny County, arriving April 8, 1801, and settled on the farm near Oakdale, part of which is now owned by his grandson, Samuel H. Sturgeon. He was ordained April 11, 1840, and served up to the time of his removal to Haysville, Ohio, in 1819, and there he died.

William Wallace was the son of the Elder, John Wallace, already mentioned. He was born in 1798 while his father lived near Willow Grove. With the exception of the first year, his whole life was spent on the farm where his son now lives, and his pew was very seldom empty. He was ordained April 11, 1840, and continued to serve the church efficiently until the infirmities of age compelled him to ask to be relieved from the active duties of the office June 12, 1880. He served as clerk of Sessions from August 13, 1841 to the close of the year 1847. He also lies in the east corner of the old graveyard.

Joseph Campbell was born in County Down, Ireland. He emigrated to America in 1820, and settled on the farm which yet bears his name in "Mohawk Valley". He was ordained Oct. 9, 1851 and continued to exercise his official duties to the time of his death Dec. 13, 1882. We laid him away in the cemetery.

B.A. McVay was the son of Benjamin McVay who came from Maryland in 1784, and the following year bought the farm on which his grandson, James, now lives. Here B.A. McVay was born, lived and died Feb. 28, 1866, and was buried in the old graveyard. He was ordained Oct. 9, 1851, and continued to serve the remainder of his life. He also served as clerk of Sessions from Jan. 31, 1852 to Feb. 10, 1856.

Mark Robb is the well known senior Elder in the Session of McDonald. He was ordained Oct. 9, 1851, and continued to exercise the office of Elder in this congregation up to the time of the organization of McDonald, when he identified himself with that movement, and was again honored with the same office. He is one of the few living today who remembers the face of Dr. Riddell.

William was a brother of Samuel S. Sturgeon of Willow Grove, and the only one of the family who became a member of Robinson's Run. He was part owner of the grist mill at Willow Grove where he lived, until he moved to Florence where he died March 3, 1883. He was ordained Oct. 9, 1851.

S.H. Cook is the well known furniture dealer of McDonald. He was ordained Nov. 27, 1862 and continued in service as Ruling Elder up to 1876 when he helped to organize McDonald where he was again elected to the same office.

James G. Sturgeon was a son of Samuel Sturgeon already mentioned and was born on the farm where he lived, and died April 17, 1887. He was ordained Nov. 27, 1862 and served as clerk of Sessions from June 7, 1866 to Feb. 3, 1877. He lies beside his friends in the old graveyard.

S.H. Sturgeon is the son of James G. already mentioned. He was ordained June 10, 1880 but went out of the congregation with the Oakdale organization, when he was again elected to the office of Ruling Elder.

George Robb died Feb. 9, 1890, and is too well remembered to need more than mention of his name. But for others we would say that he was the son of James Robb, and was born on the old Robb farm north of McDonald. He was ordained June 10, 1880, and exercised the office up to the time of his death. He sleeps in the cemetery.

We leave the history of the living members of Session to those who may care to write it.

the first of these is the fact that the
the second is the fact that the
the third is the fact that the
the fourth is the fact that the
the fifth is the fact that the

the sixth is the fact that the
the seventh is the fact that the
the eighth is the fact that the
the ninth is the fact that the
the tenth is the fact that the

the eleventh is the fact that the
the twelfth is the fact that the
the thirteenth is the fact that the
the fourteenth is the fact that the
the fifteenth is the fact that the

the sixteenth is the fact that the
the seventeenth is the fact that the
the eighteenth is the fact that the
the nineteenth is the fact that the
the twentieth is the fact that the

the twenty-first is the fact that the
the twenty-second is the fact that the
the twenty-third is the fact that the
the twenty-fourth is the fact that the
the twenty-fifth is the fact that the

the twenty-sixth is the fact that the
the twenty-seventh is the fact that the
the twenty-eighth is the fact that the
the twenty-ninth is the fact that the
the thirtieth is the fact that the

the thirty-first is the fact that the
the thirty-second is the fact that the
the thirty-third is the fact that the
the thirty-fourth is the fact that the
the thirty-fifth is the fact that the

the thirty-sixth is the fact that the
the thirty-seventh is the fact that the
the thirty-eighth is the fact that the
the thirty-ninth is the fact that the
the fortieth is the fact that the

In General

Joseph's brethren were asked, "What is your occupation?" and they said unto Pharaoh, thy servants are shepherds, both we, and our fathers." If a like question were asked the sons of the congregation of Robinson's Run, they, too, must needs give give a like answer, saying, "Thy servants are farmers, both we, and also our fathers." Of course in the earlier years, many became "hewers of wood" and more than one became famous according as he had lifted up axes upon the thick trees." When once these hillsides were brought under cultivation, they became almost exclusively "keepers of sheep." But in these later years, while the fathers have stood by the farm, the sons and daughters have entered almost every walk of life where an honest living could be made.

After the building of the Pan Handle Railroad up the Robinson's Run Valley, a few turned their attention to coal minihing. Quite a number have entered commercial life, strictly so called, and several have entered both law and medicine, and have earned a competency. A very large number of both sexes have entered the profession of teaching, especially during the last quarter of a century. The work of William H. Jamison, who afterward entered the ministry, should be noted. Over fifty years ago he taught a Latin school in which several of the sons of the congregation were prepared for college.

So far as I have been able to find the following, the following have entered the ministry:

Joseph K. Riddell was the youngest son of the first pastor, was graduated at Jefferson in 1832, and was ordained in 1845. After serving a short time in one pastorate, he studied and practiced medicine; went to Texas for his health, and was drowned April 8, 1875.

Samuel P. Berry was born in 1823 while his parents were members of this congregation; was graduated at Jefferson in 1844; was ordained Dec. 27, 1849, and installed at Mt. Pleasant, Ohio; but after a pastorate of a little less than a year he died Dec. 9, 1850, and "his sepulchre is with us unto this day."

Vincent Cockins was born of parents who were members of Robinson's Run; was graduated at Jefferson in 1846; was ordained Dec. 31, 1850, and at the same time was installed pastor of the Fourth Church, Pittsburgh where he labored until the time of his death eleven years later.

James Kelso, a true son of the congregation, born less than half a mile from the church door, attended school at "race Paths"; graduated at Jefferson in 1846; ordained May 25, 1852; was twenty years in his first peastorate and eight in his second,

CHAPTER I

The first part of the book is devoted to a general survey of the history of the world, from the beginning of time to the present day. The author discusses the various stages of human development, from the earliest forms of life to the modern era. He also touches upon the different civilizations that have flourished throughout history, and the impact they have had on the world as a whole. The second part of the book is a detailed account of the events that have shaped the modern world, from the French Revolution to the present day. The author provides a comprehensive overview of the political, social, and economic changes that have taken place, and the challenges that the world is currently facing.

The third part of the book is a collection of essays on various topics, including the future of the world, the role of science, and the importance of education. The author expresses his views on these issues, and offers his own perspective on the challenges that lie ahead. The fourth part of the book is a series of reflections on the human condition, and the search for meaning and purpose in life. The author explores the various ways in which humans have tried to understand the world, and the role of religion, philosophy, and art in this process.

The fifth part of the book is a collection of letters and speeches, which provide a personal insight into the author's thoughts and feelings. These writings are interspersed with the main text, and serve to illustrate the author's ideas and beliefs. The sixth part of the book is a series of appendices, which contain additional information and references. The author provides a detailed list of the sources he has consulted, and offers a comprehensive index of the topics covered in the book.

The seventh part of the book is a series of footnotes, which provide further details and explanations of the text. The author includes a large number of references, and provides a detailed account of the research he has conducted. The eighth part of the book is a series of acknowledgments, in which the author expresses his gratitude to the many people who have helped him in the preparation of the book.

The ninth part of the book is a series of prefaces, which provide an overview of the book's content and structure. The author explains the reasons for writing the book, and offers his own perspective on the challenges that he is facing. The tenth part of the book is a series of conclusions, in which the author summarizes his findings and offers his final thoughts on the world and the human condition.

The eleventh part of the book is a series of appendices, which contain additional information and references. The author provides a detailed list of the sources he has consulted, and offers a comprehensive index of the topics covered in the book. The twelfth part of the book is a series of footnotes, which provide further details and explanations of the text. The author includes a large number of references, and provides a detailed account of the research he has conducted.

which he resigned on account of poor health, and now lives in Pasadena, California.

George D. Archibald was born in the edge of Washington County; was graduated at Jefferson in 1847; was ordained in June 1850. after preaching for a few years in this region of country and in some of the western Presbyteries, he turned his attention to farming, in Washington County, where he now lives.

Thomas Wallace was born in Ireland but came into the bounds of the congregation when quite young; attended Monmouth College, also Washington and Jefferson; was licensed by the Presbytery of Monongahela June 27, 1871, and after preaching a few times, he died Sept. 18, 1872. He sleeps in the old graveyard.

Alexander^G Wallace, D.D., a genuine son of the congregation; his grandfather, father and brother, successively, held the office of Ruling Elder; was graduated at Jefferson in 1847; ordained June 6, 1854; has held two pastorates, the first fourteen, and the second, sixteen years; has been the Second Clerk of the General Assembly since May 1868, and Corresponding Secretary of the Board of Church Extension since May 1870.

William Donaldson was born on a farm one mile southeast of McDonald, while his parents were members of the congregation; graduated at Washington and Jefferson in 1866; ordained Dec. 7, 1870; and is now in his third pastorate at Cedar Creek, Iowa.

Robert G. Campbell was born in Ireland, but came to Robinson's Run so young that the congregation can rightly claim him without adoption; graduated at Jefferson in 1863; ordained Sept. 1, 1870, and installed pastor of Lyndon, New York, which he occupied ten years; was pastor of Buffalo, Wisconsin, five years; now lives in De Witt, Iowa, and continues actively engaged in the ministry.

Thus the congregation has furnished to the ministry twice the number she has called into her own service.

1. The first of these is the fact that the world is not a uniform whole, but is divided into many different parts, each of which has its own characteristics and its own history.

2. The second is the fact that the world is not a static whole, but is constantly changing and developing. The conditions of life are constantly changing, and the human race is constantly evolving.

3. The third is the fact that the world is not a simple whole, but is a complex whole, made up of many different parts, each of which is itself a complex whole.

4. The fourth is the fact that the world is not a single whole, but is a collection of many different wholes, each of which is itself a collection of many different parts.

5. The fifth is the fact that the world is not a single whole, but is a collection of many different wholes, each of which is itself a collection of many different parts.

6. The sixth is the fact that the world is not a single whole, but is a collection of many different wholes, each of which is itself a collection of many different parts.

7. The seventh is the fact that the world is not a single whole, but is a collection of many different wholes, each of which is itself a collection of many different parts.

Conclusion

Such is the history of our congregation which we put on record this centennial day. But what of the history that might have been written of things now forgotten? And what of the history God has written? We have not touched the inner history of the congregation. We have only gathered a grain or two of truth in a great storehouse that is inexhaustible. We have chronicled only a few of the vulgar facts that lie on the surface, while all that is deepest and truest and richest and tenderest we leave for the pen of the Recording Angel to write.

We have forgotten much, and some things not forgotten we have not written; but we may be sure that God has forgotten nothing, everything is recorded. The sermons that have been preached, the prayers that have been prayed, the sighs that have been heaved, the groans that have been uttered, and the tears that have been shed, are they not all written in his book of remembrance?

"Who shall tread these crowded pews a hundred years to come? Not we; then let us so live that we "may enter in through the gates into the city" of God, and so shall we be ever with the Lord."

There is a great deal of talk about the
the future of the world, and it is not
the future of the world, and it is not
the future of the world, and it is not
the future of the world, and it is not
the future of the world, and it is not
the future of the world, and it is not
the future of the world, and it is not

There is a great deal of talk about the
the future of the world, and it is not
the future of the world, and it is not
the future of the world, and it is not
the future of the world, and it is not
the future of the world, and it is not
the future of the world, and it is not
the future of the world, and it is not

There is a great deal of talk about the
the future of the world, and it is not
the future of the world, and it is not
the future of the world, and it is not
the future of the world, and it is not
the future of the world, and it is not
the future of the world, and it is not
the future of the world, and it is not



